This Paper Consists of Two Sections—SECTION ONE.
CIRCULATION
Over 500,000 Sunday.
Over 300,000 Daily.

The Chicago Daily Tribune.

THE WORLD'S GREATEST NEWSPAPER

FINAL EDITION

VOLUME LXXIV.—NO. 236. C. [COPYRIGHT, 1915, BY THE TRIBUNE COMPANY.] SATURDAY, OCTOBER 2, 1915.—TWENTY-FOUR PAGES. * * PRICE ONE CENT IN CHICAGO AND SUBURBS. ELSEWHERE TWO CENTS.

REAL FIGHT AHEAD, FRENCH SAY

ALLEGED CHIEF OF $1,250,000 PLOT DETAINED

Thomas Kelly of Winnipeg Captured by Sleuth in Blackstone Hotel.

TRAILED OVER U. S.

Thomas Kelly of Winnipeg, charged with being the principal in the parliamentary building graft scandal which has dragged into criminal court the leading executives of the province of Manitoba, was arrested yesterday in Chicago. The Chicago police were informed there was a shortage of $1,250,000 in contracts involving $7,900,000 and smaller sums.

Kelly was taken just outside the Blackstone hotel where he had registered at noon on his arrival from a Minnesota resort. On the same train had came Inspector W. Moodie of the provincial police, who had been within talking distance of Kelly every day for three weeks, had trailed him thousands of miles through the United States, and at last had him where he could be held for extradition proceedings.

Other Names in Scandal.

Here are the other names in the graft scandal which has astounded not only Manitoba but most of the dominion:

Sir Rodmond Palen Roblin, former premier of Manitoba, leader of the Conservatives, and famous as an opponent of railroad aggression.

The Hon. J. H. Howden, former attorney general.

The Hon. G. R. Coldwell, former minister of education.

The Hon. Dr. W. H. Montague, former minister of public works.

Buildings Have to Be Leveled.

All four are now on preliminary trial, charged with conspiring to defraud the province out of a huge sum in the construction of the $3,000,000 parliament buildings—a portion of which has had to be torn down for rebuilding. New charges also have been filed against Roblin for perjury and against the former premier and his minister of public works for the destruction of public documents.

J. C. McRae, commissioner of the Manitoba police, now on the way to Chicago with R. A. Bonnar, K. C., in charge of the crown's prosecution of the four former ministers, charges Kelly with perjury, conspiracy to defraud, and obtaining money under false pretenses. The excess payments to the contracting firm of Kelly & Sons, of which he was the head, are said to have exceeded $800,000.

Upheaval in Politics.

The scandal caused a complete upheavel in Manitoba politics. The premier wasted no time in calling the leader of the opposition, turning over to him the reins of office and resigning forthwith. At the ensuing election only one conservative was elected, aside from the four French Canadian conservatives, and these five now form all there is of the present opposition party in parliament.

The contractor has been moving steadily for weeks. The crown has seized his residence, the finest in Winnipeg, and his office, from which many documents were taken. While the last few weeks have been spent at Detroit, Minn., he is said to have rambled far and wide through the east, mainly around New York City, and to South Carolina, where the extradition laws are reported difficult for the Canadians. Inspector Moodie's job has been to trail him to a large city like Chicago, where the contractor could be held still

(Continued on page 4, column 5.)

It's Surely Vexing This Reforming of John Hancock

Clarence Darrow Cannot See How Single Tax Club Expects to Win.

OLD RICH MEN RULE

"And so," concluded Henry H. Hardinge, "having obtained single tax, with its beauties and bounties, we shall have reached that elysium whereof the dreamers have dreamed."

Clarence Darrow dropped his cigaret in his coffee cup and rose to tell the Single Tax club, dining last night in the Kimball café, about the hurdles on the straight road to paradise.

"Suppose you try to pass a single tax law," he drawled. "You come first to congress, which is made up of—Lord knows how many—we've got thirty or forty of 'em in Illinois—such as they are.

"Then there's the senate, composed of a lot of nice old gentlemen, generally rich. Then comes the president, elected for a four year term on another issue.

The Unmixable Trio.

"Nobody ever got the two houses of congress and the president together on anything important—but suppose you did.

"You've all heard of the constitution, the palladium of our liberties, which we don't possess.

"Some gentlemen met in the eighteenth century in Philadelphia. They weren't much. Three-fourths of them were lawyers. Most of them had rotten script—paper money—which would be worth something if the constitution passed.

"Most of them favored monarchy. A lot of them had been speculating in western lands. The thing to do was to pass a constitution, so that a government could be organized which would bind the country together. Then their lands would be valuable.

10,000 Years or So.

"So they said to themselves: 'Here we stand on the pinnacle of all wisdom, but our descendants mayn't be as wise as we are. We will frame it so that, if the United States lasts 10,000 years, no law may be passed to which we do not this day consent.'

"That is why, if we want something done today, we must find out, does John Hancock permit us to do it. What does John Hancock say? Why, there's the constitution. Read it.

"Ah, but you can't read it. There's only four or five pages to the constitution, but you can't read it. Only one body of men can read it, the Supreme court.

"'Who's the Supreme court? Why, they're a lot of nice, old gentlemen, pretty old—average about 100 years apiece—and they're not elected for two years or four years or six years—they're elected for life.

Yes, but a Job.

"Ah, but the constitution can be changed! Yes. Chicago can be moved to St. Joe, but it'd be an awful job.

"This government is 125 or 150 years old—old enough to know better. Of course, we can change a little thing, like the method of electing senators—as if it made any difference how a senator were elected so long as he got his job.

"There's been only one real change in the constitution—the anti-slavery amendment. But that was passed after four years of war and after a million men had died in war. And in order to pass that amendment they had to let Utah into the union and they had to keep all the southern states from voting.

"Anyway, what difference does it make if you never get any great reforms. Nobody can prove in any manner, shape or form that anybody would be any happier if everybody had a million dollars apiece. Gentlemen, I thank you."

WALL STREET SWAMPED BY STOCK BOOM

Brokers Amass Fortunes, but Draw Sight Drafts on Their Health.

WORK 24 HOURS A DAY

8,000,000 SHARES SOLD IN 5 DAYS

In five days of this week all records were broken for sales of stocks on the New York stock exchange. The record:

Day.	Shares.
Monday	*1,550,000*
Tuesday	*1,690,000*
Wednesday	*1,575,000*
Thursday	*1,550,000*
Friday	*1,610,000*
Total	*7,975,000*

New York, Oct. 1.—[Special.]—The little devils of nervous prostration, camp followers of a great speculative army, have trooped into Wall street and are attacking the brokers and brokers' clerks.

Hundreds of market operators and their aids are facing mental and physical collapses from overwork. They are making money faster than they can count it, but they are drawing sight drafts on health and are paying heavy interest.

Men Collapse and Err.

Literally Wall street has scarcely had time in the last week to sleep at home or change its shirt or to eat a leisurely square meal. In a hurly-burly of buying and selling, in a bedlam of excitement over the industrial stocks so aptly named "war brides," when millions of shares have driven through the market in the five days, conditions have arisen which make more than a few thoughtful operators wonder if the rusty machinery of the market will stand the strain. Already it is beginning to creak and groan.

Men have collapsed. Clerks have made mistakes costing thousands of dollars to their employers. Many firms are obliged to work their office forces night and day in two or three shifts. Some firms are a day behind in checking up trades.

May Ask a Holiday.

Several prominent brokerage houses announced today that they were considering the advisability of asking the board of governors of the exchange to declare tomorrow a full holiday, in order to give their overworked clerks a rest.

The exchange governors, when approached on the subject of closing tomorrow, maintained that they had no right to cut off the security business of the country on such short notice. The promise was held out, however, that should the great volume of trading continue next week, the declaration of a special stock exchange holiday would be considered.

Rumors of sudden vast fortunes are inflaming the minds of persons who would dive into the speculative current. Orders are piling up unbelievably.

The business done by the small speculators, the odd lot dabblers, has been so enormous that the clerks of these concerns have quit going home at all. They are living in the offices of their concerns.

BUSINESS SHOWS BIG GAIN.

Washington, D. C., Oct. 1.—[Special.]—Business all over the country is picking up fast, according to the monthly bulletin issued by the federal reserve board today.

Conditions are brightening fast in the south. In the Atlanta district the agent reports an increase of more than 50,000,000 bushels in grain this year over that harvested last year. Railroads throughout the south also report large increases in tonnage over 1914.

Conditions in Central West.

With respect to the Chicago district the report says:

"Production at South Chicago and Gary is reported at the limit of capacity. At Detroit the automobile industry shows unusual activity; Grand Rapids reports improvement in the furniture manufacturing lines. Reports from Milwaukee indicate more activity at the factories. Indianapolis shows improvement in some lines. Iowa reports business stimulated by the good crops.

"Retail trade in this district reports improvement. Commercial failures in this district are less in number than for a similar period for 1914 and a proportionate number of concerns rated over $5,000 furnish smaller returns."

LATEST NEWS OF THE WAR.

BERLIN, via London, Oct. 1.—Count von Reventlow, commenting in the Tageszeitung, on the contention that it is necessary for Germany completely to vanquish Great Britain, says:

"This is not the appeal of the imperial government to punish Great Britain above all our other enemies, nor the outcome of blind passion, but is due to the actually established fact that Great Britain conjured the war for the purpose of destroying Germany and will logically in the future do her utmost to undermine and threaten Germany's development."

LONDON, Oct. 1.—The exact numbers of the additional armies to be thrown into the war if the Balkans are involved is not known, but an approximate calculation is 1,500,000 men. Bulgaria placed 350,000 men in the field in 1912-13, but its losses were so great in the two Balkan wars that it is doubted if she can now muster more than 300,000. The Greek army is figured at 300,000, field strength. Roumania's war strength is supposed to be about 700,000 men. What force the entente powers are likely to land in the Balkans is not known, but may be between 200,000 and 500,000 men.

PARIS, Oct. 2, 3 a. m.—A dispatch received from the Serbian frontier announces that German troops have relieved the Austrian forces on the first line along the bank of the Danube, according to the Petit Parisien's Bucharest correspondent.

"A German battalion which tried to cross the river at Semendria last Saturday was destroyed," the correspondent adds. "A detachment coming to its help in a barge was drowned. Several different attempts at various places to cross the river were repulsed with heavy losses."

U. S. ENVOY WOULD BRING ARMENIANS TO AMERICA.

Offer to Transport Refugees Said to Have Been Made to Turkish Government.

(By Cable to The Chicago Tribune.)

LONDON, Oct. 1.—The Chronicle learns from an authority on near eastern affairs, who has information direct from Constantinople, via Sofia, that an offer to transport to America the Armenians now being driven from their homes by the Turks has been made to the porte by the American ambassador, Henry Morgenthau.

"Horrified by the terrible massacres and cruelties which accompanied the removal of the Armenians from their homes, and by his helplessness to assist them through the usual channels," says the Chronicle, "the ambassador has offered to make himself personally responsible for $1,000,000 and to find other men in the United States to raise another $4,000,000, the money to be spent in emigrating the remaining Armenians to America."

Whether this offer has been accepted or rejected by the Turkish authorities is not yet known. Probably it is still being considered.

HALF MILLION HOMELESS.

According to the Rev. B. C. Partridge, a missionary who returned only six weeks ago from Turkey and who is visiting in Chicago, there are at least 500,000 Armenians who have been driven from their homes and persecuted.

There are approximately 4,000,000 Armenians in the world, Dr. Partridge said, but they are widely scattered throughout Russia, Persia, Italy, and the Ottoman Europe. Only a small portion are in the United States.

CLAIMS A WIRELESS MARVEL.

Columbia Professor Says His Invention Overcomes Static Interference at Any Distance.

New York, Oct. 1.—The invention of a device which will prevent static interference with long distance wireless communication was announced today by Prof. Michael I. Pupin of Columbia university. He says his invention eliminates entirely the interferences encountered in wireless messages over a long distance and will make it possible to transmit the human voice an unlimited distance, regardless of electrical conditions.

The discovery, a result of seven years' experimental work at Columbia, is an improvement upon the present aerial antennae, Prof. Pupin stated.

BRITISH DENY DISRUPTING U.S. NEUTRAL TRADE

Note, However, Avoids Discussion of Protests Against Seizures.

CITES EXPORT FIGURES

BY ARTHUR SEARS HENNING.

Washington, D. C., Oct. 1.—[Special.]—The American charge that Great Britain has disrupted neutral commerce of the United States to the great profit of competing British trade is denied in a note from Sir Edward Grey, the British foreign minister, which was made public today by the state department.

Sir Edward admits that in many lines of trade British exports to Sweden, Norway, Denmark, and Holland have increased tremendously since the war began. Because, however, the increase in American exports to these countries has been greater than the British increase he contends that there has been no discrimination against America in favor of British trade.

Dodges Point at Issue.

The English minister avoids discussion of the exact point at issue. The United States has protested repeatedly against the seizure, detention, and confiscation of millions of dollars' worth of foods and other supplies consigned to Scandinavian and Dutch ports.

As the seizures of American cargoes multiplied the export trade of England to Scandinavia and Holland increased. American shippers began to ask why increased exports from England did not establish contraband character just as much as in the case of American commerce.

Sir Edward Grey does not touch upon this point—in fact, the British have not reiterated their suspicions of the volume of American neutral commerce since their own began to increase tremendously.

Text of British Note.

Following is the text of the British note:

"I have the honor to refer to the memorandum which you were good enough to communicate on June 3 last, in which you informed me of the desire of the United States consul general in London to be furnished with figures showing the amount of raw coco and preparations of coco exported from Great Britain to Holland, Denmark, Sweden, Norway, and Italy during the four months ending April 30, 1915, as compared with the same period in 1914 and 1913. Your excellency will remember that I had the honor to communicate to you tabular statement of these figures on the 16th ultimo.

Inquiry Started on July 22.

"His majesty's ambassador at Washington reported on July 22 that the acting councilor of the state department had referred in conversation to the unfavorable impression created at Washington by reports as to the increase in British exports to northern European neutral ports since the outbreak of war received from Mr. Consul General Skinner, these reports having given figures showing increases in the British exports of some commodities to those countries.

"I am therefore communicating to Sir C. Spring-Rice statistics showing what the exports of the United Kingdom were in comparison with those of the United States during the first five months of this year, in order that this impression may be removed as soon as possible, but as I hear that statements no doubt inspired by German agents are being circulated in America to the effect that his majesty's government are trying to stop the legitimate trade of the United States with neutral countries in order to capture the trade for the British empire, and are therefore allowing goods to be exported from the United Kingdom which they have not allowed to be imported into the same countries from the United States. I think it well to inform your excellency immediately of the true state of the case, and with this view to invite attention to the following data and figures:

Takes Up Case of Cotton.

"The increased reexport of cotton from the United Kingdom to Norway, Sweden, Denmark, and the Netherlands during the months of January to May, 1915, as compared with the same period in 1914, amounted to 503,995 centals of 100 pounds. The United States exported to the four countries mentioned during this period in 1915 as much as 3,353,638 centals, as compared with 204,177 centals during January to May, 1914, an increase of 3,149,461 centals, or six times the increase in the

(Continued on page 4, column 1.)

Ready to Take Big Losses to Win Victory at Close

BY LINCOLN EYRE.

[Copyright: 1915: By Press Publishing Company (New York World).]

(By Cable to The Chicago Tribune.)

PARIS, Oct. 1.—"Tell America the offensive has only begun."

This was the reply given today by a high officer here to a request for a definite statement in view of the last few communiques, which only recorded comparatively minor actions on the western front.

"We cannot record a great battle every day," he continued. "In modern warfare attack requires preparation far beyond anything ever known before. But if communiques seem to indicate the cessation or the lessening of effort, tell America that France's offensive has only begun.

"In some parts of the line the artillery preparation was carried out. But the German second line is far stronger than the first line. The second line crowns a series of low, parallel hills, averaging 600 feet in height, with deep, steep sided gullies between. Any attempt to attack by the gullies was met by enfilading fire from the hills on both sides. The German works average half a mile in depth in some places, and in others from three-quarters of a mile to a mile in depth.

"They have two strongly fortified groups of heavy guns, one behind the eastern line and one behind the center, which command the whole line and have a range which permits them to be placed out of reach of any except the heaviest artillery.

"These are obstacles which must be overcome in the next French general advance. The French, after the first great advance, had to bring their guns into position to demolish the German second line, and this was the work of more than a few hours. I hope the censor will permit me to say that the bombardment before the attack on the first line was merely an introduction to that going on now on the Champagne front.

"Nevertheless, despite the tremendous strength of the German line, the French have succeeded in gaining a footing in the enemy's second line trenches, and have held them, despite all efforts to dislodge them. These trenches have been taken at highly important points."

Undersea Phones Find Submarines; Nets Finish Them

Washington, D. C., Oct. 1.—Great Britain has discovered and put into effective operation means of combating the submarine which, according to official reports to the United States government, have resulted in a loss estimated at between fifty and seventy German submarines. The reports declare that the British admiralty confidently believes it has crushed the German undersea campaign.

New methods of offense and defense that may revolutionize naval warfare have been adopted, and high British naval officers are of the opinion that unless the effectiveness of the submarine is increased, it will no longer constitute the menace that it has been to commerce and battle fleets.

U. S. Has Inside Facts.

While the greatest secrecy is thrown around the means employed, the United States government has information concerning the principal methods which have been successful in meeting the German war zone campaign.

A submarine telephone has been developed by which it is possible to detect the approach of a submarine by sound from observation boats or stations planted off shore, connected with points in the mainland.

Wire Netting Disables Diver.

For the capturing of craft whose presence has not been detected or even suspected the government's reports describe how huge nets have been stretched across the channels through which the submarines may be expected to attempt to pass and in open waters near steamship lanes, or in the vicinity of warships, nets suspended between floats have been spread broadcast.

Armed patrol boats watch, and when the floats disappear beneath the water, showing that a submarine has become entangled, the patrols congregate at the place and when the victim comes to the surface, as it inevitably must to disentangle itself, it is destroyed by gunfire or captured.

A special type of mine also has been devised which is laid in large fields that have proved particularly dangerous to submarines approaching steamer lanes.

Speed Boats Big Factor.

Destroyers, the reports declare, become expert in the game of submarine hunting, and armed trawlers also have proved effective. But the greatest single factor, it is said, has been a newly designed and built fleet of small seagoing motor boats, armed with one or two three inch guns and possessing very high speed.

THE WEATHER.

SATURDAY, OCTOBER 2, 1915.

For Chicago and vicinity — Fair Saturday and probably Sunday; slightly warmer Saturday; gentle to moderate winds, mostly southerly.

For Illinois—Fair Saturday and probably Sunday; slightly warmer Saturday.

TRIBUNE BAROMETER.

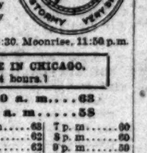

Sunrise, 5:48; sunset, 5:30. Moonrise, 11:56 p.m.

TEMPERATURE IN CHICAGO.
[Last 24 hours.]

Maximum, 10 a. m....68
Minimum, 6 a. m.....58

3 a. m.	59	11 a. m.	63
4 a. m.	59	Noon	62
5 a. m.	58	1 p. m.	62
6 a. m.	58	2 p. m.	63
7 a. m.	59	3 p. m.	63
8 a. m.	60	4 p. m.	62
9 a. m.	61	5 p. m.	61
10 a. m.	63	6 p. m.	60
7 p. m.	60		
8 p. m.	60		
9 p. m.	59		
10 p. m.	59		
11 p. m.	58		
12 p. m.	58		
1 a. m.	57		
2 a. m.	56		

Mean temperature, 60.5; normal for the day, 60. Excess since Jan. 1, 314.

Precipitation for 24 hours to 7 p. m., 0. Excess since Jan. 1, 3.84 inches.

Wind, N. E.; maximum velocity, 24 miles an hour at 6:30 p. m.

Relative humidity, 7 a. m., 82 per cent; p. m., 62 per cent; 7 p. m., 70 per cent.

Barometer, sea level, 7 a. m., 29.90; 7 p. m., 29.92.

For official government report see page 18.

LABOR LEADER DISAPPEARS; LAST SEEN ON LAKE PIER.

Ex-Head of Hodcarriers Was Again Candidate and Is Said to Have Been Opposed.

John Breen, candidate for president of local 4, International Hodcarriers and Common Laborers' association, disappeared yesterday from a pier at Eleventh street. The election of a president of the union is to be held next Tuesday.

Breen, who was foreman in the employ of Thompson-Starrett company, contractors, was in charge of a portion of the work on the Marshall Field Memorial museum on the lake front. Yesterday around noon he was told to go to the end of the pier and inspect some pilings.

Some time later, when his absence was discovered, a party of laborers found Breen's coat at the end of the structure.

He made his home for the last three years with Mrs. John Thompson, 966 West Harrison street.

Mrs. Thompson could think of no reason for his voluntary disappearance.

BRITISH HELD BY GERMANS, BUT ALLY GAINS

French Add to Captives and Loot; Berlin Claims Loos Victory.

TERRIFIC BATTLES ON.

BULLETIN.

AMSTERDAM, Oct. 1.—All the railroads in Germany and Belgium have been given over for the movement of reinforcements to the western front, according to information received here today.

LONDON, Oct. 1.—The great French offensive has made new progress, the war office announced tonight.

The report tells of advances in the Givenchy wood, the capture of additional machine guns and prisoners in the Champagne region, and the stopping of a German bombardment in the Argonne by a French counter offensive.

Sir John French reports that British airmen have taken part in seventeen engagements in seven days, losing only one.

The Germans claim, however, that counter attacks north of Loos continue to press back the English.

All French attacks in the Arras and Champagne regions, including a violent onslaught northwest of Massiges, broke down, Berlin says. The report says that the number of prisoners taken thus far during the attacks in Champagne has been increased to 104 officers and 7,019 men.

French Official Statement.

The French official war communication says:

Some new progress has been realized in the southern part of the Givenchy wood (Artois).

To the east of Souchez we have made prisoners of sixty-one members of the Prussian guard and set free some French prisoners who had been in the hands of the Germans since Sept. 29.

In Champagne a sudden attack between Auberive and Lepire de Vedegrange has enabled us to take from the enemy more machine guns and about thirty prisoners.

The Germans have directed on some of our new positions an intermittent bombardment in which they used shells which irritated the eyes and made them run water. Our batteries have efficaciously responded.

Stop Trench Bombardment.

A violent bombardment of our trenches in the Argonne, to the north of La Hulette, has been stopped by our efficacious fire from bomb throwers in the German trenches.

Some shells have been thrown from a long range on Verdun and Nomeny by the enemy batteries, which were immediately counter attacked by our artillery.

We have, on our part, cannonaded at long range some trains in the station at Vigneulles les Hattonchatel and caused two violent explosions.

In the Vosges, in the environs of the Vion, an offensive demonstration of the enemy which was accompanied by cannonading and rifle firing, has not been followed by any infantry action.

Our airship Alsace bombarded during the night of Sept. 30-Oct. 1 the junction of Amagne Lucquy and the stations of Attigny and Vouziers. The airship was shelled all along its journey, especially at Vouziers, where it found itself surrounded by numerous clusters of incendiary rockets. The airship has returned safely to its base after the fulfillment of its mission, having been hit only by a few splinters of shells, which caused no damage.

British Official Report.

The communication from Field Marshal French, which bore the date of 9:18 o'clock Friday evening, was given out by the British war office as follows:

On the 29th the enemy made several attacks on our positions northwest of Hulluch. Severe fighting continued all day, with the result that we maintained all our positions, except on the extreme left, where the enemy gained about 150 yards of a trench. Our position has been firmly consolidated. The hostile counter attacks have now weakened.

On the afternoon of the 29th, near Hooge, the enemy fired a mine under our trenches south of the Menin road, gaining a footing in our front line. Counter attacks delivered on the 30th

A Guide to Advertisers

Advertising Printed by Chicago Morning Papers Friday, October 1st, 1915.

The Tribune ..... 113.63 columns
The other morning papers *combined* ..... 106.90 columns
The Tribune's excess ..... 6.73 columns

The Daily Tribune has more paid circulation than the other Chicago morning papers *combined.*

The Sunday Tribune has more paid circulation than any other newspaper west of New York City.

The Tribune is bought solely to read. It has no coupon or premium circulation.

The Chicago Tribune
The World's Greatest Newspaper
(Trade Mark Registered)
Member Audit Bureau of Circulations

recovered all but a small portion of the french lost.

Today there has been no change in the situation on our front.

During the last seven days our air craft have been very active. Seventeen air combats are reported, in only one of which was a British machine worsted. A German machine was brought down inside our lines."

Yesterday attacks were made on the railway in the hostile area. The main lines are known to have been damaged on fifteen different places. Five, and probably six, trains were partly wrecked and the locomotive sheds at Valenciennes were set afire. Considerable interference thus has been caused to the German railroad organization.

German Official Report.

The following statement was given out by Berlin:

Monitors of the enemy bombarded the environs of Lombaertzyde and Middelkerke [Belgium], without result.

The British did not attempt to make a fresh attack yesterday. Our counter attack north of Loos made further progress, in spite of the enemy's fierce resistance. A few prisoners, two machine guns, and one mine thrower fell into our hands.

Attempts of the French to gain ground east of Souchez and north of Neuville failed. In Champagne the enemy undertook an attack with strong forces east of Auberive, but failed.

All French attacks in the region northwest of Massiges, in which detachments of troops belonging to seven different divisions participated, were equally unsuccessful. The number of prisoners taken thus far during the attacks in Champagne has been increased to 164 officers and 7,019 men.

Successful mine explosions damaged the French positions at Vauquois.

French aviators dropped bombs on Henin-Lietard [Pas de Calais], sixteen miles southeast of Bethune, killing eight French citizens. We suffered no losses.

Belgian Official Report.

The official communication issued by the Belgian war office tonight says:

There was a bombardment of Ramscapelle during the night of Sept. 30-Oct. 1. Today the German artillery has manifested a little more activity than on previous days in the bombardment of Ramscapelle and Caeskerke and the shelling by means of heavy projectiles of various points on our front.

Fighting by means of bombs has taken place in the region of Dixmude. Our artillery has responded vigorously and dispersed some fortification workers to the south of Dixmude.

Predicts Two Weeks' Battle.

PARIS, Oct. 1.—The military critic of the Temps estimates that the battle in Champagne is likely to last a fortnight.

"It cannot continue without incidental checks," he continues, "but the allies upon the whole front today are in a good situation. The soldiers are filled with ardor. The supply of munitions is abundant. Artillerymen are obtaining extraordinary results. Fine weather enables the aviators to observe accurately the effects of the fire."

The critic states that the official communication from the war ministry underestimates rather than otherwise the results attained.

CHICAGOAN WIRES TORONTO, "INTERN DR. ROBINSON."

Suggests Punishment for Man Who Said England Was Equally Guilty with Germany for War.

Toronto, Ont., Oct. 1. — [Special.] — "The one way to handle men like the Rev. George L. Robinson is to intern them. — R. I. STANTON."

The foregoing telegram, dated from Chicago, was received by Mayor Church, of Toronto today. The mayor does not know Stanton, who presumably was incensed at the interview given by Dr. Robinson following his receipt of an honorary degree from Knox college, in which he charged England with being equally responsible with Germany for the war.

Dr. Robinson was to have given a lecture tonight to an alumni conference on "Palestine and the War," but at his own suggestion the lecture was canceled.

The senate of Knox college, who selected Dr. Robinson for the degree, may officially consider the situation at an early date. Every one agrees that had his views been known previously he would certainly not have been selected. "But," explained President Gardier, "he was not honored by Knox because of his opinions, but because of his scholarly attainments; to revoke his degree would be an unheard of thing."

WILL HELP SLAV FINANCES.

British Chancellor of Exchequer Confers with Russian Minister—Joint Course of Action Decided.

LONDON, Oct. 1.—It is officially announced that the conferences between Reginald McKenna, the British chancellor of the exchequer, and Pierre L. Bark, the Russian minister of finance, have resulted in an arrangement for "a joint course of action between the two allied governments."

M. Bark, on Sept. 21 concluded a conference in Paris with Alexander Ribot, the French minister of finance, and departed for London to discuss financial matters affecting the allies with Mr. McKenna.

M. Bark said Great Britain and France had come to Russia's assistance with advances which had been employed to pay Russia's debt coupons and to purchase supplies. He added that this policy of coöperation evidently must be continued.

U. S. SEEKS AERO EXPERT.

Civil Service Asks for Technical Candidates for Post at San Diego, Cal.

That the government is actively pushing the development of the nation's aeronautical service is shown in an announcement of the federal civil service commission yesterday that a job is open to an aeronautical engineer at the government's flying station at San Diego, Cal. There are other vacancies in several branches of the service. Applicants must be between 30 and 45 and be graduates of accredited technical schools.

OCEAN STEAMSHIP MOVEMENTS.

Arrived.	Port.
BALTIC	Liverpool
GLENGYLE	Colombo
RYNDAM	Rotterdam
MACHAON	Bahia
FINLAND	Cristobal
MUSICIAN	Cristobal
DANTE ALEGHIERI	Naples
TOMASO DI SAVOIA	Naples
THEMISTOCLES	Piraeus
Sailed.	**Port.**
CYMRIC	New York
CANADA MARU	Yokohama
SELVARIAN	Seattle
MILONIAN	Seattle
CHIDZUOKA MARU	Seattle
CARITEA	New York

WIRELESS REPORTS.

	Due at New York:
MELLIG OLAV	Tuesday

RUSSIAN ARMIES HOLD GERMANS WELL IN CHECK

Slavs Straighten Lines and Vie with Teutons in Offensive Operations.

LONDON, Oct. 1.—The Russians appear to be making a much better effort to hold their positions, for except just in front of Dvinsk and in Volhynia the Germans claim to have made no progress while between those two points and in Galicia, according to a Berlin official report all the attacking is being done by the Russians.

Indeed, the Russian troops, by countering the attack which Field Marshal von Hindenburg launched at Minsk from the northwest, have succeeded pretty well in straightening out their line from north to south.

German Thrust Regarded Ended.

The Petrograd correspondent of Reuter's Telegram company sends the following:

"Military writers are of the opinion that the great German thrust east of Svientsyany [on the main line of the Warsaw-Vilna-Dvinsk-Petrograd railroad] may be considered at an end. The enemy being forced back toward the Dvinsk-Vilna railway, the Russians are straightening their front to the south of Dvinsk and west of Vileika, and in general the enemy's offensive from Riga to the Pinsk region has been arrested. It is pointed out with satisfaction that the enemy, although greatly reinforced, apparently has been unable to follow up the recapture of Lutsk."

German Report of Campaign.

BERLIN, Oct. 1.—The general staff reported today that during the operations on the eastern front in September the Germans captured 421 Russian officers, 95,464 men, 37 cannon, 208 machine guns, and one aeroplane. The official report continues:

Army group of Field Marshal von Hindenburg: West of Dvinsk, near Grendsen, another position of the enemy was stormed. During the battles east of Miadziol and on the front between Smorgon and Wischnew Russian attacks broke down with heavy losses. Field Marshal von Hindenburg's army group took 1,360 prisoners yesterday.

Army group of Prince Leopold: The enemy repeated his fruitless attacks. All his advances were repulsed and six officers, 194 men, and six machine guns fell into our hands.

Army group of Gen. von Linsingen: Our attack is progressing.

Russian Official Statement.

PETROGRAD, Oct. 1.—The war office tonight made public the following official communication:

German attacks in the region of Mishof, on the railway east of Mitau, were unsuccessful. In the region of Grendsen, northwest of Lake Sventen, after a fierce bombardment, the Germans attacked and seized some of our trenches. The fighting continues.

German attacks in the region of Berhof, on Lake Medmousk, and against the defile near the northern extremity of Lake Driaditsty, were repulsed. We carried by assault the town of Dunilovitch, northeast of Lake Madziol. The enemy also was dislodged from the village of Ajouny, in the Dunilovitch region, and from the Medziol station.

Capture German Transport Train.

In the region of Goull, slightly east of Lake Narotche, our cavalry attacked infantry protecting enemy convoys and captured over one hundred wagons and horses and scores of prisoners, many Germans being sabered during the pursuit. Near the village of Gat, south of Lake Narotche, one of the German companies was cut up. Its survivors were taken prisoner.

A special French military mission headed by Gen. A. G. L. d'Amade, has reached the headquarters at the front of Emperor Nicholas. Gen. d'Amade for some time was in command of the French forces on the Dardanelles front. He was recalled to France in May for a government mission, the nature of which was not announced.

Austrian Official Statement.

VIENNA, Oct. 1.—The following official communication was issued today:

A Russian attack near Novo Alexiniec collapsed before our infantry fire. On the Ikwa and in the Volhynian triangle fortress region the situation is unchanged.

On the Kormin rivulet the Austro-Germans have again gained ground. Russian counter attacks there were repulsed. During one of these counter attacks Austro-German squadrons captured two officers and 400 men and one machine gun. In the battles of the last two days in this district we captured ten officers and 2,400 men.

CHICAGO OFFICE NOTIFIED OF SUSPENSION OF CABLES.

Manager Ryder of Western Union Gets Official Confirmation of Report Due to London Censor.

Confirmation of the order suspending all cable messages to Switzerland, which was announced from London Thursday, was confirmed in Chicago yesterday when W. W. Ryder, general manager of the Western Union Telegraph and Cable company, was officially notified that such cables had been suspended for forty-eight hours. The suspension of the cable is believed to portend some important movement upon the part of the allied forces. Mr. Ryder's order contained the information that it was the result of a command from the censor at London.

DU PONT MEN GET BONUS.

Employes of Powder Company Receive Stock as Reward for Service—Amount Near $1,600,000.

Wilmington, Del., Oct. 1.—[Special.]—The E. I. Du Pont Powder company began today the distribution of bonus stock to officers and employés in the offices of the company, as a reward for meritorious and faithful service.

No announcement has been made by the company, but it is understood that 20,000 shares of the common stock are being distributed as a bonus. Should that amount of stock be distributed, it would represent, based on the $80 market price of the stock today, a distribution equal to $1,600,000.

The Battle Front in Russia.

EXPEL AMERICAN ALPINIST MONTAGNIER FROM ITALY.

Arrested on Ground That His Presence "Constituted a Danger to Public Safety"—Will Protest.

BERNE, Oct. 1.—The American Alpinist, Henry Fairbanks Montagnier of Terre Haute, Ind., had an unpleasant experience at San Remo, where he was arrested by the Italian authorities last Sunday upon his arrival from Nice. He was arrested on the ground that his presence "constituted a danger to public safety."

After being in prison two nights and one day the chief of police informed him he would be expelled from Italy. He chose to go to Switzerland and was conducted to Chiasso.

Mr. Montagnier intends, he declares, to protest through American diplomatic channels at Berne, Rome, and Washington against the order expelling him from Italy and hopes to have it rescinded.

Well Known American Traveler.

Terre Haute, Ind., Oct. 1.—Henry Fairbanks Montagnier is one of America's best known travelers. His work in the Andes, in Chile, and in the Himalayas has been recognized by the Royal Geographical society, and he has written many works on exploration and mountain climbing. He has made his home at Grenoble, France, and San Remo, Italy, for a number of years, his last visit to his home in Terre Haute being two years ago. He married the daughter of an official of the Swiss republic about the time of his last visit to America.

ALL OF LONDON PUT UNDER DEFENSE OF THE REALM ACT.

Practice of Treating Prohibited and Further Dilution of Spirits Is Allowed.

LONDON, Oct. 1.—A federal order declaring London and surrounding districts to be an area under the defense of the realm act, in which the practice of treating is prohibited and a further dilution of spirits is allowed, was issued tonight. No order was made regarding the hours of opening and closing public houses. The measure becomes effective Oct. 11.

In order to prevent residents of London from evading the regulation by driving a few miles out of the city, the whole metropolitan district and parts of the counties of Essex, Hartford, and Kent are included in the prohibited area.

The central board in charge of the liquor traffic will, it is understood, next deal with night clubs, which flourish in central London and which now keep open until the early hours of the morning.

Reopen Franco-Swiss Frontier.

PARIS, Oct. 1.—The Franco-Swiss frontier, which was closed on Sept. 25, has been reopened to travelers and mail.

GREAT LAKES RADIO MAN PICKS UP JAP MESSAGE.

Distinctly Hears Oriental Station 5,000 Miles Away Talking with Operator in Hawaiian Islands.

Sitting at the desk in the new wireless station at Great Lakes early yesterday, G. F. Reiling, one of the wireless operators, heard one of the new stations in Japan, about 5,000 miles distant, talking to Kokoa Head station in the Hawaiian islands. He also declares he heard a wireless telephonic message from Mare island, California.

Reiling gives the message which he heard flashing from the Japanese station as follows:

"Hello! Hello! How do you hear me? How are you? What do you want? Please copy: 5 4 3 2 1 0. Do you get this? Please copy (repeat figures). That's all; that's all. Good-by."

Reiling also communicated with San Diego, Cal., station. The operator there told him the message from Great Lakes station was heard distinctly.

CLAIMS GERMAN SUCCESSES OVERBALANCE ALLIES' GAINS

Bavarian Prime Minister Says Future Teuton Industry Cannot Be Ruined by War.

BERLIN, Oct. 1.—[By Wireless to Sayville.]—In his speech opening the Bavarian parliament the prime minister, Count von Hertling, reviewed the progress of the war and drew a balance between the achievements of Germany and those of her foes.

In summarising his remarks the Overseas News agency says:

"No enemy," said the prime minister, "has reached the Rhine, nor entered Berlin, whereas the Germans occupy almost all of Belgium, a considerable part of France, and a vast area in Russia.

"Germany has not been starved by the enemy, and the future will prove also the impossibility of success in the attempt to ruin German industrial life. The results of the third German war loan were sufficient to show this."

474 SURVIVE EXPLOSION.

Blast Following Fire on Italian Warship, Benedetto Brin, Takes Toll of 246 Lives.

ROME, Oct. 1.—The number of survivors of the Italian battleship Benedetto Brin, which was wrecked Sept. 28 by an explosion that followed a fire, is announced as 474. There were 720 men aboard.

Greek Consul Coming.

C. Vassereskie, Greek consul, en route from San Francisco to New York, will arrive in Chicago via the Northwestern railway on the Overland Limited on Saturday morning, Oct. 2.

SELZ "Jr. Prom"

Exclusive with Selz Factories.

This exclusive 1916 SELZ Model has the distinction of being first choice among thousands of best dressed men.

$5

SELZ ROYAL BLUE STORES
Operated by Leon's, Inc.
Stores on Two Prominent Loop Corners
N. W. Cor. Clark & Madison
S. E. Cor. Dearborn & Van Buren
Our entire line of Fall Footwear now on display.

WAR IN BALKANS A CERTAINTY, IS LONDON BELIEF

Allies See No Chance of Forcing Bulgars to Remain Neutral; To Aid Other States.

BULLETIN.

NISH, Serbia, Oct. 2, 2 a. m. —Kraguyevatz, where Crown Prince Alexander and the Serbian army staff have headquarters, was bombarded today by Austro-German aeroplanes. The crown prince was uninjured.

LONDON, Oct. 1.—The hope expressed yesterday that war in the Balkans might be averted virtually has been abandoned, according to the belief expressed in official quarters.

The statement made by Sir Edward Grey, the British foreign secretary, in the house of commons this afternoon, confirming rumors that Austro-German officers had arrived in Bulgaria just as they did before Turkey threw in its lot with the Germanic allies, is taken by officials to mean that Bulgaria, too, has definitely decided to join them.

Called Grave Situation.

In announcing that German and Austrian officers were arriving in Bulgaria to direct the Bulgarian army, Sir Edward Grey, the British foreign secretary, made the declaration that since the allies were bound to support "states threatened by such proceeding" the allies regarded the action of Bulgaria "with the utmost gravity."

Unofficial advices from Sofia say that hope is dwindling that the Balkan situation will be settled peacefully, as Bulgaria, by retracing her steps, would invite a situation which might become dangerous after the war.

Athens never had much confidence in the Bulgarian assurance that Bulgaria's mobilization was quite innocent, it was asserted here today, and that the other capitals have now been forced to the same conclusion.

There is nothing to indicate the attitude of Roumania, but it has always been taken for granted that its friendship for Italy and France assured its continued support of the cause of the entente allies.

Steps Allies Could Take.

The question arises as to what assistance the entente allies could give Greece and Serbia. It is suggested that an agreement be made with Greece that for every soldier sent by it to help Serbia the allies would land a soldier and equipment at Saloniki to protect Greek territory to the south, and, when the time came to march against Bulgaria.

It is probable that this would be only one of the steps taken against Bulgaria should its attitude continue provocative, which officials now consider it to be, despite the fact that a large majority of the people in that country are believed to be still friendly to the entente allies, particularly Russia and England.

Through Pullman Car Chicago to Norfolk, Va., via Pennsylvania Lines, Cincinnati and Norfolk and Western Ry.—Advertisement.

HUGE LOSSES IN MOSCOW RIOTS

Scores Injured and Damage Amounts to $19,250,000 in Russian Disorders.

CITY REPORTS TO DUMA.

MOSCOW, Sept. 13.—[Correspondence.]—The three months that have elapsed since the riots in Moscow of June 9-12 have not lessened the impression made upon the public mind. A final report of the city administration has now been submitted to the duma. In person or property several hundred individuals were injured.

Among those injured were 11 German or Austrian subjects, 189 Russians with foreign names or subjects of neutral or allied governments, and 90 Russians with Russian names. There were 61 incendiary fires.

The property damages as estimated by the city authorities amounted to about $19,250,000, of which only about $3,000,000 fell on German and Austrian subjects.

Sufferers Appeal to Government.

In addition, losses of indefinite amounts, not yet reported or estimated, were sustained by 122 business firms and 59 householders.

The government is to be questioned as to its intentions with respect to indemnifying those who have suffered through mob action.

There has been no evidence of the hand of any known political leaders in the outbreak. It was not a bread riot. There is no hunger in Russia. Crops have been more than normal. There is work for everybody and the government is supporting the families of the soldiers at the front.

Probable Explanation of Riots.

The explanation of the rioting probably is to be found in the growth during the last fifteen years of a hand-to-mouth urban population not connected with the villages, which formerly exercised a steadying influence. On the other hand, this population is still without urban traditions or the influence of trade unions or guilds.

This is the first account in such detail of Russian internal troubles during the last few months. Owing to the strictness of the Russian censorship, little has been known beyond the fact that there have been many disorders.

MAY END FRICTION TODAY BETWEEN GERMANY AND U. S.

Count von Bernstorff to Confer with Secretary Lansing, but Refuses to Discuss Parley.

New York, Oct. 1.—Count von Bernstorff, German ambassador, today declined to discuss his conference to be held tomorrow with Robert Lansing, secretary of state, at which it is hoped the last differences between the United States and Germany will be decided. The conference will take place in the morning.

The count also refused to comment on reports that among the papers of J. F. J. Archibald were several bearing his signature.

Mr. Lansing left Watertown tonight for New York after spending his vacation at Henderson Harbor.

Bachelors Ousted by Smoke.

Fifteen bachelors were driven out of their quarters in the Broadway apartments at 4525 Broadway yesterday by smoke from a fire in the basement of the New Sheridan theater.

U. S. MAY FORCE WITHDRAWAL OF CAPT. VON PAPEN

Letters from German Attache Found on Archibald May Cause His Recall.

Washington, D. C., Oct. 1.—Unless Capt. von Papen, the German military attaché, is voluntarily withdrawn by his government, indications today were that within a short time the United States would request his recall.

All the papers carried by James F. J. Archibald, the American correspondent involved in the case of Dr. Dumba, have now been placed before the state department officials, and while final action will await the return of Secretary Lansing, it became known today that the documents disclose a transgression of diplomatic proprieties on Von Papen's part such as had caused the recall of the Austrian ambassador.

Bernstorff Letter Found?

In the list of documents now in possession of the state department are four cipher letters from Dr. Dumba, some from Capt. von Papen, and one, it is believed, from Count von Bernstorff, although on the latter point official confirmation was lacking.

In the batch, however, were letters from Count von Bernstorff introducing Mr. Archibald. There is nothing, so far, as officials would disclose, which indicated that the German ambassador had violated diplomatic proprieties.

Letters Found on Archibald.

The state department's description of the correspondence is as follows:

"Memorandum of the German ambassador containing his defense made to Secretary Lansing of reported activity of the embassy officials in violation of American neutrality.

"The unsigned memorandum from 'a Hungarian editor,' suggesting a means of interfering with American industry.

"Capt. von Papen to the German war office, mentioning the Bridgeport Arms company, already made public.

"Capt. von Papen to the German war office, mentioning the purchase of toloul.

"Capt. von Papen to his wife, in which he refers to 'idiotic Yankees.'

Letters Written in Cipher.

"Three cipher letters, two to the German and one to the Austrian governments.

"Austrian ambassador to his foreign office, criticizing the president and discussing the inadvisability of continuing protests of the shipment of war munitions to the allies.

"Austro-Hungarian Consul Schwegel at St. Louis, reporting a conversation with Mr. Meeker, representative of Chicago packers.

"Four letters from Count von Bernstorff, introducing Archibald."

TURKS SINK TORPEDO BOAT.

BERLIN, Oct. 1, by Wireless.—An official communication issued in Constantinople under date of Sept. 27, as received here today by the Overseas News Agency, says:

"Turkish coast batteries sank a torpedo boat of the enemy near Kerevizedire."

ARTHUR'S

Two-Tone
BALMACAAN CLOTH HATS

Mail Orders Prepaid

In Four Colors

Gray with Black Brim, Gray with Green Brim, Tan with Brown Brim, Green Mixture. $2

These hats are the very latest word for attractive dressers.

ARTHUR'S
3 LOOP STORES
34 W. Van Buren St.
Main Store
109 S. Dearborn 11 W. Madison

BELMONT AVE. BUS. LOTS
DOUBLE SECTION SUBDIVISION
50 feet near 56th Ave., $1,300
50 feet near 62d Avenue, $800
50 feet corner Central and Wellington.....$1,250
30 foot Residence Lots, $230
Sold on Easy Payments
HOW CAN YOU LOSE?
Agents Belmont and 56th Av. Sundays
E. B. KENDALL & CO.
82 West Washington Street

Do You Love Your Fellow Men?

If you do, plan to attend the GREAT CONVENTION at Medinah Temple October 14-17.

Big-thoughted men will discuss the question of America's opportunities to help lift world burdens.

It will be a wonderful occasion. 7,000 men present. Interesting information at Laymen's Missionary Movement Office—19 S. La Salle St.

SEND FOR IT!

If You Want Profits—Do Your Share to Get Them!

Attend Tomorrow's Big Sale at

GARFIELD MANOR

Just think of it! A lot 30 x 126 feet, with Sewer, Water, Gas, Sidewalks included in the price

AS LOW AS $450

TERMS: $10 A MONTH

The man or woman with $10, $20, $50 or $100 can now get in on this big opportunity

BUILDING RESTRICTIONS PROTECT PROPERTY
ALL INSIDE STREETS WILL BE PAVED

BUY NOW! BUY TODAY!! WHILE PRICES ARE LOW!!!

Thousands of people year after year invest a million dollars or more in enterprises and stocks that yield them nothing. Thousands of other people right here in Chicago have never been able to make their money yield more than a very small return. These people should investigate Chicago Real Estate as an investment. They will find that they can invest $10 a month in Garfield Manor where it will be safe, and where it will grow ten times faster than it will grow in any other investment.

COME OUT TOMORROW TO OUR BIG LOW PRICE SALE

Your trip will be an education that will be valuable—and it won't cost you anything. You will see how we are creating values in Chicago's greatest district. Garfield Manor will show you real development which means golden profits to those who buy lots in this subdivision.

You're Not Obliged to Buy—Just Come and See for Yourself

GARFIELD MANOR

Wm. H. Britzius
MANAGER

How to Get There

Take any east or west car line, transfer on Kedzie Avenue to office on property at S. W. corner Kedzie and 53d Street. Or take Archer Avenue line and transfer to the Kedzie Avenue line and get off at the property, 53d Street and Kedzie Avenue. Those who desire to come by automobile should take the boulevard system to 51st Street and Western Boulevard, then go west to Kedzie and south to our office on the property, 53d Street and Kedzie Avenue.

844-847 First National Bank Building
Telephone Randolph 3674

Office on Property—Southwest Corner 53d Street and Kedzie Avenue
Telephone Prospect 9635

THUR'S
wo-Tone
MACAAN
TH HATS

Mail Orders Prepaid

our Colors
with Black
Gray with
Brim, Tan
Brown
Green
$2
re.

e hats are the
latest word for
ctive dressers.

THUR'S
LOOP STORES
Van Buren St.
Main Store
rborn 11 W. Madison

ONT AVE. BUS. LOTS.
SECTION SUBDIVISION
ear 56th Ave., $1,300
ear 62d Avenue, $800
corner Central
llington.....$1,250
Residence Lots, $230
n Easy Payments
CAN YOU LOSE?
mont and 36th Av. Sundays
KENDALL & CO.
Washington Street

u Love
ellow Men?
o, plan to attend the
CONVENTION at Me-
mple October 14-17.
ghted men will discuss
tion of America's op-
es to help lift world

a wonderful occasion.
n present. Interesting
ion at Laymen's Mis-
Movement Office—19 S.
St.
OR IT!

Them!

or wom-
10, $20,
100 can
n on this
rtunity

LOW!!!
d stocks that
able to make
Chicago Real
Manor where
vestment.

E SALE
You will see
you real de-

ar line, transfer
ice on property
d 53d Street. Or
and transfer to
reet and Kedzie
ke the boulevard
t to Kedzie and
Avenue.

DEAD, MISSING, IN HURRICANE PLACED AT 360

Gulf Cities Report Big Loss of Life; Property Damage Runs Into Millions.

New Orleans, La., Oct. 1.—Reports from scattered sections of the hurricane area in Louisiana and the Mississippi gulf late today give 149 known dead, 160 others reported dead, and 105 missing. Hundreds of persons along the Mississippi and interior points are marooned in flooded sections. The porperty damage will run into millions. The known dead in Louisiana included:

New Orleans, 24.
Bigelets, 21.
Lake Catherine, 22.
Near Frenier, 25.
Eight drowned in sinking of pocket Hazel, near Grand Isle.

Reports of More Dead.

Reported dead and missing in Louisiana:

Shell Beach, St. Bernard parish, 16.
Island de la Croix, 22.
Tolosky, 15.

Couriers by boat and train as well as mail advices brought in reports of tremendous property loss and rumors of many drowned along both sides of the Mississippi river south of here. Boat passengers arriving from Empire, near the Doulloth canal, about fifty miles down the Mississippi, reported that only four large houses still stood at Empire and that about 200 persons were marooned in them. The state conservation commission here started a rescue vessel for that point.

The damage to buildings, wire circuits, railroads, shipping, and other property in New Orleans and vicinity is estimated at several million dollars. The hurricane was conceded to have been the worst ever experienced in this section.

Bay St. Louis, Miss., on the Mississippi gulf coast, reported one dead and property loss heavy.

One Town Swept Away.

The town of Duntar, La., near the Mississippi state line, virtually was swept away, according to a survivor who arrived here today. He could give no estimate of the number dead. The railroad track, built on embankments and fills across the marshes, is washed out for miles, he said.

Only meager reports have been received from the delta section south and southwest of New Orleans. A wireless message received from a staff correspondent of a New Orleans paper said:

"Whole country between Pordras and Buras inundated. Levees gone; property loss appalling. Life toll probably heavy. Conditions worse than ever before. Relief needed."

Reports from Chef Mentuer, directly south of this city, indicated that a tidal wave from nine to twelve feet high struck that section. From below Houma and Terrebonne section no reports have been received. The country there is low and there is practically no protection from wind and tide.

Begin Clearing New Orleans.

The sun shone brightly and business was resumed here today. The clearing of debris from the streets was begun. Street car service virtually was suspended until afternoon. A section in the western part of the city, about thirty blocks long and fifteen wide, was flooded today from one to four feet deep.

Mayer Behrman today issued a statement declaring the city had no need of outside assistance. He believed the property loss in the city and environs would reach several million dollars.

Eleven small craft sank in the harbor here during the storm and six steamships were damaged.

ANY ONE SEEN BILL LOESER? $12,500 LEGACY AWAITS HIM.

Two Brothers and Sister Are Making Search for Him to Close $50,000 Estate.

William Loeser will hear a tune that sounds like one-fourth of $50,000 if he will only establish himself. And the longer he stays away just so much longer is a settlement of the $50,000 delayed to the injury of two brothers and a sister.

"My brother is known as 'Bill' Loeser," explains B. Loeser, 2644 Best avenue, "and he has been a heavy machinery mover and cement worker. He was last seen about four years ago. He was born in Milwaukee and lived near Madison and Halsted streets here for twenty-five years. He never was married.

"Last January our grandmother died leaving $50,000. There are two other brothers and a sister. The estate cannot be settled until there is proof of his death or until William returns. The police have been unable to find him."

ITALIANS SUFFER BIG LOSS IN ATTACK ON AUSTRIANS.

Vienna Reports Artillery Combats on Tyrolean Front and Repulse of Hostile Drive.

VIENNA, Oct. 1.—An official statement issued today said:

"On the Tyrolean and Corinthian front yesterday there were only artillery combats. The attacks against our fortified positions west of the Bombasch ravine, previously reported, were repulsed by our brave Salzburg sharpshooters.

"Early yesterday morning strong forces of Italians thrice attacked unsuccessfully Mrzlivrh and the south slopes of this mountain, the Italians suffering very severe losses. The attacks against some points of the bridgehead of Tolmino also were repulsed."

WOMEN FOR 50 CENT GAS.

Also Start a Campaign for 3 Cent Electricity and Municipal Automatic Phone.

A city-wide campaign seeking support for 50 cent gas, 3 cent electricity, municipal ownership of the automatic telephone plant, and abolition of all taxes on personal property will be made by the Woman's Party of Cook County, Inc., according to action taken yesterday at the first winter meeting of the society, at the Hotel La Salle.

Primitive "Ammunition" in Mountain Warfare.

BOULDERS PILED READY TO ROLL DOWN MOUNTAIN SIDE — PHOTO © UNDERWOOD & UNDERWOOD

SAY MEDIATION CAN STOP WAR

Women Peace Speakers Assert Belligerents Ready to End Fighting.

Four speakers at a peace massmeeting at the Auditorium theater last evening urged the women of Chicago to work for a mediation conference of neutral nations for the purpose of ending the war in Europe. About 1,000 persons attended the meeting, presided over by Mrs. Ella Flagg Young, superintendent of schools.

Speakers were Dr. Aletta Jacobs of The Hague, Holland; Miss Crystal Macmillan of Scotland, Mme. Rosika Schwimmer of Austria, and Senator Henri La Fontaine of Belgium.

Resolution Urges Peace.

At the close the following resolution was adopted:

"Be it resolved, That this meeting urge the government of the United States to cooperate in the immediate convening of representatives of the neutral nations in a conference to offer without delay continuous mediation, this conference to invite suggestions for settlement from each of the warring nations and to submit to all of them simultaneously reasonable proposals for peace."

"The belligerent nations are ready for peace," said Miss Macmillan, "but they are all unwilling to say so. A neutral conference should draft terms of peace and submit them to the belligerents. They could either reject or accept them."

Belgium Is Cheered.

Senator La Fontaine was cheered when he supported the action of Belgium in the war.

"Your chairman has said," he stated, "that she does not know the reason why any of the countries are fighting. In our country we are struggling for our liberty. If the Germans win freedom will be in a bad position all over the world."

Outside the theater petition blanks were distributed asking that the exportation of arms and ammunition be prohibited.

CLAD IN BATHING SUITS TRY SIMPLE LIFE IN MAINE WOODS

This Pair Will Have to Pull Some to Keep Warm and Get Their Venison by Trapping.

Skowhegan, Me., Oct. 1.—[Special.]—Mr. and Mrs. Walter Estes of Gray have made a try at the "back to nature" record of Joe Knowles, who went into the Maine woods two years ago in the attire he wore when he was born.

The Estes didn't emulate Joe in the strictest sense, inasmuch as they wore bathing suits. The Estes enter their hazardous vacation with empty hands and will have to subsist upon whatever they can wrench from the earth, roots, or whatever berries there are left on the trees.

The weather here just now is cold and gives promise of continuing so, and undoubtedly they will have to pull strenuously to keep warm.

AUTO TRUCK KILLS YOUTH.

He Falls from Bicycle Directly in Front of Heavy Machine.

Vaclav Kosar, 18 years old, of 1722 South Jefferson street, was killed instantly when run over by a five ton automobile truck at Eighteenth street and Canalport avenue last night.

Kosar was riding a bicycle home from work, and fell from the machine in front of the truck, owned by S. P. Beers and driven by M. J. Schlegel, 2137 Hastings street. The latter was not held.

In their Alpine warfare on the Italians the Austrians are resorting to a trick which is almost as old as the mountains themselves. They pile up huge boulders on the very edge of the mountain slope up which the Italians must make an ascent in order to attack the Austrian positions. The Austrians have but to use the exertion of raising the small crude cradle on which these boulders are resting to start a veritable avalanche of stone down the mountain side in the path of the oncoming Italians. The stone avalanche is as effective as shot and shell, for as it sweeps down the mountain side with the force of cannon fire numbers of dead and maimed Italians are left in its wake.

REDMOND BITTERLY DENIES IRISH ARE "PRO-GERMAN."

Declares Ninety-five Per Cent of Countrymen in America Are in Sympathy with Allies in War.

[BY CABLE TO THE CHICAGO TRIBUNE.]

LONDON, Oct. 1.—John Redmond, M.P., the Irish leader, expressed great indignation today at the statements published here from America that the Irish people are supporting the pro-German propaganda in the United States.

"Those of us who are intimately acquainted with America know the individuals concerned and their remarkable insignificance," said he, "and, of course, treat their efforts with contempt. Even the English people who have paid any attention to the subject are quite aware that 95 per cent of the Irishmen in America are in complete sympathy with the attitude of the Irish party on the war. The 5 per cent opposed to our position are, with one or two exceptions, merely shriekers and kickers who have never given us anything except annoyance and trouble all through the Irish movement.

"They profess to be home rulers, but they won't allow Ireland to rule herself in this matter of the war if they can prevent it. People in all parts and parties of Ireland were never so united before as on this subject.

"There is not a single municipal corporation in Ireland, north or south, that has not declared itself in sympathy with our view of the war."

'FIRE' SIX FROM NAVAL ACADEMY

Four Suspended for Year and 15 Demoted as Result of Recent Hazing.

Washington, D. C., Oct. 1.—Dismissal of six midshipmen, suspension of four others for one year without pay, and the demotion to the next lowest class of fifteen others was announced by Secretary Daniels today as the result of the recent hazing investigation at Annapolis naval academy.

List of Men Punished.

The six men who were dismissed and the states from which they entered are:

Robert S. La Motte [Wash.].
Alexander R. Bolling [Pa.].
Charles B. Tuley [Ky.].
Edward H. Hill [Idaho].
Dwight C. Cook [O.].
David Glick [Pa.].

The four suspensions were:

W. C. Wilcock [N. Y.].
Joseph S. Ives [Ky.].
Paul D. Dingwell [R. I.]
David P. Minard [S. D.].

The fifteen set back were: Fred A. Westphal [R. I.], H. G. Gamble [Fla.], Borton T. Seligman [N. M.], W. M. Killian [Neb.], T. G. Fisher [Md.], F. W. Benson [S. C.], A. B. Craig [N. C.], J. J. Clark [Okla.], A. L. Hutson [Tex.], P. L. Meadows [Ia.], J. A. Whitson [Miss.], M. J. Connolly [Mass.], J. W. Gregory [N. Y.], C. K. Post [Cal.], L. C. Ramsey [Miss.].

Statement by Daniels.

Secretary Daniels issued the following statement:

"This action is taken with the determination that hazing of all kinds is to be ended at the naval academy. There is no room at the academy for any man who cannot obey the law of the United States congress.

"These midshipmen are not punished as a deterrent to the others, but for their own sins. But all others at the academy will take notice that hazing has ended."

PLACE PLEDGES TO ALLIED LOAN AT $365,000,000

New York Bankers Look for Taking Up of Total Issue Within a Few Days.

New York, Oct. 1.—Subscriptions amounting to approximately $365,000,000 appear to be in sight toward the $500,000,000 issue of joint Anglo-French bonds, according to a declaration made today by the president of one of the largest national banks in the city. This would leave $135,000,000 to be taken, and it was his opinion that tomorrow would see the entire amount placed.

The $365,000,000, it is assumed, represents the total pledges tabulated up to Thursday night and includes the chief large bank subscriptions and those of wealthy individuals entering the list of underwriters. It also was thought that this total covered subscriptions from every section of the country.

The books will be left open, in all probability, for several days.

Bonds Dealt In on Curb.

In the pouring rain on the curb outside the stock exchange the bonds were bought and sold today for the first time by any stock dealing association. Delivery, of course, was subject to their issuance. The opening price was 98, the figure set by the underwriters and the Anglo-French commission as the price the general public is to pay. They fell to 97¾ and later went back to 98. Dealings, it was said, totaled about $75,000.

It was definitely decided today that payment on the bonds would be payable in three installments, as follows: Oct. 15, 25 per cent; Nov. 15, 25 per cent; Dec. 15, 50 per cent.

Hundreds of investors, it was reported tonight, had accepted the offers of banks and bond houses and had come in for a substantial total of the bonds at 96¼, the price to the underwriters.

Kuhn-Loeb Not to Help.

The banking house of Kuhn, Loeb & Co. will not help to float the loan, because it has been unable to obtain assurances that Russia will not be benefited thereby, Jacob H. Schiff asserted today. Otto Kahn and Mortimer L. Schiff, both members of the firm, probably will subscribe as individuals.

Charles M. Schwab will take $25,000,000 of the bonds, it was stated tonight.

FOREIGN COMMENT ON LOAN.

PARIS, Oct. 1.—General satisfaction is expressed over the favorable status of the Anglo-French loan in America. The bourse was the center of comment today, the prevailing sentiment being one of relief. There was no disposition to question the rate at which the loan will be issued.

In variance to this, some advices reaching the bourse from London were to the effect that some feeling existed there because the British public had taken the year loan at 4½ per cent, subject to the income tax, while the American public is now getting a 5 per cent loan not subject to the income tax and yielding the British and French governments 96 on the dollar.

Germans Annoyed by Success.

LONDON, Oct. 1.—The financial expert of the Tageblatt of Berlin, according to a dispatch from Amsterdam, admitting German annoyance at the success of the Anglo-French loan in the United States, says: "President Wilson has a strange conception of neutrality in not opposing it." The writer adds that the entente allies are piling up a debt in America which will smash Great Britain's position in the financial market forever.

ITALY MISUSES RED CROSS?

Austria Charges Flying of Hospital Service Flag by Ships Which Attacked Submarine.

BERLIN, Oct. 1.—The Overseas News agency says today:

"The Austrian foreign office has issued a protest against the fact that several Italian torpedo boats while flying the Red Cross flag attacked the Austrian submarine which sank the Italian cruiser Giuseppe Garibaldi in the Adriatic last July. Such misuse of the Red Cross flag is in open violation of the convention adopted at The Hague in 1907."

In Charge of U. of M. Club Campaign.

PRESIDENT HARRY B. HUTCHINS
HENRY M. BATES

President Harry B. Hutchins of the University of Michigan and Dean Henry M. Bates of the law department will discuss today the Chicago end of the campaign for the union clubhouse for students at Ann Arbor. Both will speak at the luncheon today which will be held at the Hotel La Salle at 1 o'clock. Meetings of a similar nature will be held in 196 cities of the country simultaneously. Places will be set for approximately 1,000 Chicago alumni at the La Salle luncheon.

START FUND IN NEW YORK.

New York, Oct. 1.—The campaign to raise $1,000,000 for the Michigan Union building at Ann Arbor was begun with a vim tonight by 125 Michigan men living hereabouts at a smoker in Delmonico's. There are 1,300 Michigan men in New York and vicinity and it is expected to raise $250,000 as their share of the fund. Tonight's subscriptions amount to about $10,000.

CREW OF TEN FOUND INSANE ON BOARD DUTCH DERELICT.

Slew Three Companions and Threw Everything Movable Into Sea—Overinduged in Raw Liquor.

GRIMSBY, Sept. 15.—[Correspondence.]—The Norwegian steamer Jonas Rein has just brought into this port ten demented survivors of the screw of thirteen belonging to the Dutch Lugger Nordzee. As far as can be learned from their disjointed statements they had a remarkable experience in the North sea, killing three of their mates, throwing them overboard, and spending some time "devil hunting."

The Nordzee was picked up derelict with the ten men all insane, presumably through overindulgence in raw liquor, which gave them an attack of religious mania or delirium. The men say the ship was full of "devils" and apparently they started on a devil hunt, throwing overboard everything movable, which in their opinion would be likely to harbor devils—the capstan, binnacle, hatches, ropes, spars, sails, all going into the sea.

DAWES' BANK APPROVES LOAN

Morgan Starts to "Smoke Out" Others After Central Trust Acts.

SENDS "INVITATION."

Any possibility that Charles G. Dawes, president of the Central Trust Company of Illinois, would recede from his position for "stimulating American industry by subscribing for the $500,000,000 loan to the allies" was ended yesterday afternoon. The board of directors of the bank met, heard Mr. Dawes' recommendation, and immediately approved the plan. A few minutes later a telegram to New York carried the notification that the Chicago bank will take $300,000 of the loan.

Immediately afterward J. P. Morgan & Co., chiefly interested in completing the syndicate, sent telegrams to nearly all the chief banks of Chicago. With a few exceptions the banks have not announced definitely whether they would join the syndicate and have had as an excuse the declaration that they "have not been invited and so have nothing to consider."

Sends Needed "Invitation."

The Morgan telegram conveys the needed "invitation" and there is every indication that the faltering financiers will be "smoked out." Several, such as the Illinois Trust and Savings, the Merchants Loan and Trust, and the Harris Trust and Savings, had indicated definitely, before the receipt of the message, that they could not participate, but others have been waiting for some one else to start.

W. A. Tilden, president of the Fort Dearborn National bank admitted he had received the telegram and somewhat to the surprise of other bankers said he would take no action over it. George M. Reynolds, president of the Continental and Commercial, said no action would be taken except by the board, of which there would be a meeting early in the week. Probably through an error, James B. Forgan, president of the First National, did not get the message, although it is common knowledge that the nucleus of the syndicate had made special efforts to gain his support.

More Compliments to Dawes.

As on Thursday a good many people took occasion to compliment the president of the Central Trust Company of Illinois on his announcement. Threats from cranks were ignored at the bank, but the guarding of the Dawes residence in Evanston against maniacs continued last night. The directors' approval of the subscription was unanimous.

C. H. Schwippe and H. L. Stewart, the Chicago information bureau for the loan, made no attempt to conceal their satisfaction over the loan's progress. Local subscriptions were estimated at not far from $20,000,000, with many applications as yet unopened.

Trial of U. S. Giant Diver Success.

Quincy, Mass., Oct. 1.—The submarine M-1, one of the largest undersea boats so far constructed for the United States, returned here today from its builders' trials. According to the contractors the submarine more than fulfilled every requirement.

MRS. MATTERS' BABY SCIENTIFIC, SHE TELLS COURT

Contestant for $200,000 Estate Left by Late Husband Gives Testimony.

Mrs. Anna D. Ledgerwood Matters paid a high and subtle tribute to science yesterday in the Probate court when she said that she is the sole parent of her baby, Irene.

Her husband, Fred Matters, was an old man when he died. Shortly after his death Irene was born.

A dictagraph to make sure that her attorney was "on the square," detectives, and a more thorough veil of mystery came into court where Mrs. Matters is trying to establish right to her husband's estate.

The small woman, garbed in deep black, was pursued keenly by the attorneys for James Matters, the brother of the late theater magnate. Dr. Mark T. Goldstine, gynecologist of Northwestern university, gave his opinion that Mrs. Matters never has borne a child. This despite the fact that Baby Irene Matters is the constant companion of Mrs. Matters, before Probate Judge Herner.

Trying to Conserve $200,000.

Mrs. Matters reiterated her plea that she is trying to conserve the $200,000 fortune of her late husband for her little daughter. Dr. Goldstine admitted she had called upon him with respect to an operation that would enable her to present her husband with an heir to his estate. This, said the physician, was performed.

The widow denied she employed detectives to "shadow" Mrs. Charles E. Mellon for the purpose of getting evidence that would bring about a divorce for Mellon that she might subsequently marry him.

Admits Marrying Twice.

Attorney Robert F. Burkhalter, for James Matters, caused Mrs. Matters to admit she has been twice married. But when he tried to make her admit the preparation of a pre-nuptial agreement with her husband by which she was to get $100,000 and her attorney, Samuel A. Bristow, $10,000, she balked. She said she merely talked with Bristow to find out if he was on the square. Then she admitted that the conversation was recorded on the dictagraph. She said her stenographer held the notes taken.

Mr. Burkhalter said he was trying to show that a general conspiracy existed whereby the aged Matters would invest his money in worthless properties, and he said that with the exception of wishing to bring out this feature, he would question Mrs. Matters no further.

At McClurg's

Engraving for Fall Weddings

¶ Your wedding invitations will be beautifully engraved in correct style and as perfect in every detail as the engraver's art can make them, if you bring your work to us.

¶ For over half a century we have been recognized as leaders in engraving society stationery—Invitations, Cards and Announcements for all social occasions.

¶ All work is done in our own establishment by expert workmen, thus insuring you perfect satisfaction.

A. C. McCLURG & CO.
218 Wabash Ave., between Adams and Jackson

A+B
Rogers Peet Clothes Exclusively
Exclusive Agents for Rogers Peet
Rogers Peet Clothes

Why to a tailor?

Why? When from us today you can get as fine tweeds, cheviots and worsteds as any tailor shows.

Why? When here you can try on before you ever order. When even after wearing, you can bring clothes back and get your money if the wear isn't satisfactory.

Why not try it this Fall?

Fall Suits and Overcoats
$20.00 to $40.00

ANDERSON & BROTHERS
Washington & Wabash
GARLAND BUILDING
(Formerly 104 W. Madison St.)

As a Matter of Course

men depend on O-G to determine the styles and insure a hundred cents' worth for every dollar.

"Eureka" Shoes $5.00

In O-G "Eureka" $5.00 shoes we insure even more. Experts agree that "Eurekas" are actually $6 to $7 shoes.

A WIDE VARIETY OF STYLES
The Shoe shown is one of them. We have it in cloth or leather top; button or lace, black, tan, gun metal and patent.

O'CONNOR & GOLDBERG
205 SOUTH STATE ST. SOUTH OF ADAMS ST.
6 S. CLARK STREET SOUTH OF MADISON
Delivered free in the U. S. Shoes may be exchanged or returned.
120 W. VAN BUREN ST. JUST OFF LA SALLE
1258 MILWAUKEE AVE. CLOSE TO ASHLAND
OPEN UNTIL 10 ON SATURDAY EVENINGS

OWN YOUR OWN HOME
GET OUT OF THE RENT RUT

The EMPIRE PLAN affords you the opportunity to build or buy a home out of rent money. Why pay rent when you can buy a home on the same payments? Think of it. Return this coupon at once. It will bring our representative to your home, who will explain fully, without obligation.

Please have your representative call and explain the "Empire Home Builders' Plan."
NAME .....
ADDRESS .....
DATE TO CALL .....
BREMER—Real Estate Loans and Investments
427, 127 N. Dearborn St. Phone Randolph 2742 Chicago.

BRITAIN DENIES DISRUPTING U. S. NEUTRAL TRADE

Sir Edward Grey, However, Avoids Discussion of Protests Against Seizures.

(Continued from first page.)

export of cotton from the United Kingdom.

"The above figures for the United Kingdom are taken from the official customs returns; those from the United States have been carefully compiled by the war trade department from the manifests of those vessels which actually arrived with cargo from the United States in Scandinavian and Dutch ports during the five months, February to June, 1915, as compared with five-twelfths of the total recorded exports from the United States to those countries in the year ended June 30, 1914.

Shipments to Scandinavia.

"It has been necessary to adopt this method, as the monthly summary of foreign commerce issued by the United States government gives very few details with regard to American trade with those countries. It is evident that some shipments must have taken place from the United States to Scandinavia and the Netherlands which could not come within the scope of even the most circumstantial compilation of statistics drawn up from the manifests of examined ships alone, and I would therefore lay particular stress upon the fact that the figures thus obtained by the war trade department are necessarily understatements of the amounts actually shipped. But even from the figures thus obtained it is possible to show conclusively how much greater the increases in the American exports to Scandinavian countries and the Netherlands have been than those of Great Britain during the first five months of this year, not only in the case of cotton but in that of almost every other important commodity.

Decrease in Rubber Re-exports.

"Re-exports of rubber from the United Kingdom to Scandinavia and the Netherlands declined from 17,726 centals of 100 pounds in January-May, 1914, to 16,093 centals in January-May, 1915; on the other hand, exports of rubber from the United States to the same destinations increased from 1,579 centals to 5,040 centals. Larger re-exports of rubber to the United States from this country have indeed taken place, but all other re-exports of rubber have declined during this period.

"It will therefore be seen that this country has actually been supplying more rubber to the United States at the expense of other neutrals, while American exporters have taken advantage of this to ship increased quantities of rubber to Scandinavia and the Netherlands.

"In the case of lubricating oils the increase of United Kingdom exports to Scandinavia and Holland was 708,370 gallons; the increase of the United States exports during the same five months was 8,857,606 gallons, being five times as great as the British increase.

Tobacco Re-exports Increase.

"The increase in the re-exports of unmanufactured tobacco from the United Kingdom to the same countries and over the same period was 2,927,244 pounds; the corresponding United States increase was 6,681,848 pounds. The British increase is mainly due to the diversion of tobacco grown in the British dominions from continental to United Kingdom ports. The exports of manufactured tobacco from the United Kingdom have actually declined, while the exports of this commodity from the United States to Scandinavia and the Netherlands have hitherto been relatively insignificant.

"United Kingdom re-exports of cocoa have risen from 2,976,143 pounds in January-May, 1914, to 14,564,015 pounds in January-May, 1915, an increase, in round numbers, of 11,500,000. Exports from the United States for the same months have risen from 12,200 pounds in 1914 to 16,016,000 pounds in 1915, an increase of 16,000,000 pounds. These figures speak for themselves.

"In the first five months of 1914 the United Kingdom re-exports of coffee to the same countries amounted to 80,407 hundredweight, and the exports from the United States to 7,376 hundredweights. In the corresponding five months of 1915 the United Kingdom re-ports were 203,488 hundredweight, while the imports from the United States were 285,760 hundredweight, showing that the United States exports, which were formerly much less, are now greater than those of the United Kingdom.

"In the case of rice, the increased re-export from the United Kingdom, which amounted to 193,458 hundredweight for the period under review, was entirely due to the diversion to the United Kingdom ports of the large trade in Indian rice formerly carried on through Hamburg and other continental ports. The exports from the United States have increased from 262 hundredweight in January-May, 1914, to 27,800 hundredweight in January-May, 1915, an increase of 27,538 hundredweight.

"The United Kingdom increase in the export of wheat flour to Scandinavia and the Netherlands during January-May, 1915, compared with 1914, was 47,045 hundredweight; the United States increase was 2,655,593 hundredweight for the same period.

"For the same period the United Kingdom increase in the export of barley to Scandinavia and the Netherlands was 249,512 hundredweight; the United States increase, 2,016,892 hundredweight.

Could Cite Other Cases.

"I could point to many other instances of similar proportionate increases in the exports of the United States to Scandinavia and the Netherlands as compared with exports to the same countries from the United Kingdom during the last five months. In respect to the great majority of articles for which figures of United States trade can be given the increases in this trade are greater, and in some cases very considerably greater than the increases in the United Kingdom trade.

"In many cases increases in United Kingdom re-exports are due to the fact that the products of British Indian and colonial products which formerly went direct to continental ports, such as Hamburg, Rotterdam, or Copenhagen, are now sent to the United Kingdom and thence distributed to old customers in Scandinavia and the Netherlands. Among such may be mentioned pepper, cinnamon, and other spices (largely the product of the British East Indies), Indian tea, palm kernels (mainly from British West Africa), and copra (mainly from the Straits settlements and Australia). The direct trade of the British overseas dominions with the port of Hamburg alone is very great in normal times.

Says U. S. Has Profited.

"Everything in the statistics I have quoted tends to show that the mercantile community of the United States has made profits proportionately equalto or greater than those of the mercantile community of Great Britain in respect to all those demands which have inevitably arisen in Scandinavia and the Netherlands as a consequence of the closing of German ports. The total volume of the trade of the United States with these countries has increased 300 per cent, as your excellency will see from the accompanying table, taken from the United States official monthly summary of foreign commerce, which shows the comparative value of the total exports of the United States to Scandinavian countries and the Netherlands during the first five months of 1914 and 1915. The value of the total increase in those exports during this period amounted to $145,658,000."

SPALDING ESTATE VALUED IN EXCESS OF $1,000,000.

California Inheritance Tax Attorney Finds Late Sporting Goods Maker Placed Property Low.

Los Angeles, Cal., Oct. 1.—John W. Carrigan, state inheritance tax attorney, announced today that he had completed a survey of the estate left by the late A.G. Spalding, sporting goods manufacturer, who died recently at Point Loma, Cal., and found that the value was in excess of $1,000,000, instead of $600,000, the value placed upon it by Mr. Spalding before his death.

"It may go as high as $2,000,000," said Carrigan.

Sale of Hay Kills Man.

Julius Ziehmann, 75 years old, 2718 Elston avenue, a hostler, was killed yesterday when a bale of hay fell on him in the stable of the United States Brewing company, 2519 Elston avenue.

FATE OF JOHN D.'S 'LABOR UNION' UP TO MINERS TODAY

Young Millionaire to Face Them in Convention and Submit His Plan.

BY CHARLES N. WHEELER.

Pueblo, Colo., Oct. 1.—[Special.]—The stage is all set here tonight for the convention of the Rockefeller miners tomorrow at which John D. Jr. will officially unfold his plan for the "new democracy."

There may be some trouble. Union labor leaders are just waking up to the fact that the Rockefeller scheme means the end of the United Mine Workers in Colorado if it proves successful. It is rumored that among the representatives to be admitted to the convention tomorrow are several men from the camps that were virtually all union before the strike.

Rockefeller has sent word to these men that they will be welcomed at the convention and that after he has made his talk they will be permitted to make their say and say anything they desire without fear of being reprimanded or discriminated against in the matter of retaining their jobs.

Delegates Chosen Secretly.

Eighteen of the mining camps in the southern Colorado field will be represented by about thirty miners who have been chosen as delegates by secret vote of the entire mining population of the respective camps.

The convention will be held in the rooms of the Colorado Fuel clubhouse. Besides the miners' representatives and John D. Jr., practically all the head officials of the Rockefeller companies and most of the minor officials, such as superintendents, will be admitted.

The success of tomorrow's convention is vital to the whole Rockefeller scheme. It is the first time the formal announcement of the detailed plan is to be given to the miners. While it is a moral certainty that the scheme will be adopted by a majority of the representatives, it is also possible that a strong minority may appear and that in the subsequent referendum voting in the several mining camps the United Mine Workers' sympathizers may be able to stir up a lot of trouble.

John D. is cognizant of this fact and that is why he is to appear in person in the convention, personally preside over the first session and assure the men of his sincerity.

Labor Meeting at Denver.

Coincident with the promulgation of the "new democracy of labor" and what John D.'s friends are pleased to call the "new freedom of labor," United Mine Workers' representatives will confer in Denver in the effort to agree on a plan of going after the Rockefellers. They will first decide whether there is evidence to warrant asking the arrest of John D. Jr. for acts committed in the strike and charged up to his agents. With Lawson, their leader, in jail on a life sentence for murder in connection with the strike, the union leaders plan, if there is a possible chance, to have John D. Jr. cited before some tribunal on a similar charge.

The big feature of the new Rockefeller "democracy" in the Colorado mines is said to be the plan of contract to be entered into between the men and the acting representatives and acting officials of the Colorado Fuel and Iron company, a contract that would be as binding as one entered into with the officials of the United Mine Workers.

Rockefeller's New Plan.

The Rockefeller scheme, to be unfolded tomorrow, it is reliably stated, contemplates a union of all the miners in the Rockefeller plants, similar to the United Mine Workers, but without the labor leaders at the head. The representatives of each camp, to be elected by secret ballot of the miners, will take the place of the union leaders, and they will do the collective bargaining with the Rockefellers.

To see the "Rookies" in training take elevated to Evanston and Chicago and Milwaukee Electric to Fort Sheridan. Trains every 30 minutes daily, every 15 minutes Sundays.—Advertisement.

ORDERS SPLIT UP OF "FILM TRUST"

U. S. Court Hands Down Ruling, but Case May Go to Supreme Bench.

CHICAGO CONCERNS HIT.

Philadelphia, Pa., Oct. 1.—The United States government won a sweeping victory in one of its important anti-trust cases today, when Judge Oliver D. Dickinson in the United States District court here handed down an opinion dissolving the alleged moving picture trust on the ground that it was violating the Sherman law regulating interstate and foreign commerce.

The decision was given against the Motion Picture Patents company, the General Film company, and many other concerns and individuals manufacturing motion picture films and accessories or controlling the rights of their manufacture. Many millions of dollars are involved in the business.

May Take Case Higher.

The court made no suggestions regarding how the alleged combination is to be dissolved, but requested that a decree be submitted for approval. It is probable the case will be taken to the Supreme court.

The defendants in their argument laid stress upon the rights of those holding patents to do with their property what they thought best, but the court in its opinion declared that the granting of a patent does not confer a license to do that which the law condemns.

The court found that the defendants went far beyond what was necessary to protect patent rights, and that their acts constituted a violation of the anti-trust laws

List of the Defendants.

The defendants named in the original petition of complaint besides the Motion Picture Patents company are the General Film company, Biograph company, Thomas A. Edison [inc.], Essanay Film Manufacturing company (a Chicago concern), the Kalem Co., Inc., George Kleine, Lubin Manufacturing company, Melies Manufacturing company, Pathe Freres, the Selig Polyscope company (a Chicago concern), the Vitagraph company, Frank L. Dyer, Henry N. Marvin, J. J. Kennedy, William Pelzer, Samuel Long, J. A. Berst, Siegmund Lubin, Gaston Melies, Albert E. Smith, George K. Spoor, and W. N. Selig.

The court in its decision ruled against all the foregoing concerns, except the Melies Manufacturing company.

Child Bonfire Victim Dies.

Helen Bartosiak, 5 years old, of 2414 West Twenty-fifth street, died yesterday of burns suffered when her clothing caught fire while she and playmates were near a bonfire.

ALLEGED HEAD OF $1,250,000 PLOT CAPTURED HERE

Thomas Kelly of Winnipeg Arrested by Disappearing Sleuth in Blackstone.

(Continued from first page.)

long enough to allow the extradition machinery to be started.

Detectives and His Quarry.

When Kelly sauntered into the Blackstone hotel, registered, and started for his room he did not bother about looking through the lobby for familiar faces. He didn't care about familiar faces—save that he preferred to see none.

But there was one man present who knew him, even if Kelly was not aware of the fact—a slim, wiry young man, who craned his neck around a pillar, saw that Kelly had been assigned a room, and then vanished. A little later the mysterious stranger reappeared, approached the desk, and registered modestly as "W. Moodie, St. Paul."

The clerk bent over the signature, assigned a room, and started to call a bellboy. No one was at the desk.

"Now, that's funny," he said scratching his head. "Where did that mysterious party go?"

A Great Little Reappearer.

Mr. Moodie's business is disappearing and reappearing at irregular intervals. He has been doing it for three or four weeks so successfully that Mr. Kelly never guessed the existence of the mysterious one. He kept up his record, for he was gone only long enough to visit the detective bureau, exhibit his credentials, and, after meeting Chief Healey's demands, obtain the enthusiastic assistance of Lieut. James V. Larkin and Sergt. William O'Brien, as well as of F. C. Mills of the Thiel agency, who returned with him. Kelly was seen in the lobby, and one of the detectives asked him to step outside a moment. Moodie did no further disappearing acts.

"You're wanted, Mr. Kelly," he said.

"How did you get me" inquired Mr. Kelly. "And what's it to you"

"Winnipeg, parliament buildings, Premier Roblin, extradition," started Inspector Moodie. "But I've said enough."

Unusually Shy Detective.

Mr. Moodie does not believe in talking too much. Assistant Manager E. W. Tobin of the Blackstone remarked Mr. Moodie hesitated considerably about telling his name, wherein he differs notably from various famous sleuths of the United States. What he told about the case would never worry Kelly or any one else, but information in plenty was obtained from Winnipeg by telegraph before Chief Healy would consent to have a guest arrested at the Blackstone hotel.

Kelly would say nothing, save to his attorneys, Robert E. Crowe and Charles V. Barrett, who were reported as being on the hunt for a judge who would admit their client to bail. At a late hour they had not succeeded and Kelly was looking forward to appearance before a United States commissioner this morning.

Change in Plan.

The star witness for the crown is Victor W. Horwood, former provincial architect, who testified that immediately after the contract for $2,850,750 was signed between Kelly and Coldwell, then acting minister of public works, there was a change in plans from piling to caissons. This added $534,288 to the figures. He adds that on instructions from Dr. Montague there was included an item of $300,000 for "additional steel and contingencies," this to recoup Kelly for loss sustained by the destruction of an $802,000 dome contract.

Horwood told some more remarkable happenings, among them a cabinet meeting which Kelly attended, at which the premier told Kelly that if the latter wished the cabinet would resign.

Money for Election?

Kelly is said to have told Horwood of $100,000 which "they" wanted, and it is alleged further that sums saved by changes of plans, omission of carved ornament, use of less cement in caisson, inclusion of grill and steel work not installed, and lessening the depth of the caissons were to be used in part as an election campaign fund.

William Salt, a building inspector, says Charles Kelly, a son, told him the original tender from the firm had been cut from $3,300,000 in order to go below the tender of a rival contractor.

The crown officials expect a lively fight on Kelly's part to avoid extradition. Bonnar has turned over the remainder of the prosecution of the former cabinet members to his assistant so that he may devote his energy to fighting to get Kelly across the Canadian line.

CELESTINS
VICHY
(FRENCH REPUBLIC PROPERTY)
NOTICE
Regarding SPLITS
SPLITS have now been placed on the market and should be asked for at all first-class Bars and Restaurants.
ASK FOR
CELESTINS

First Big Sale

Last Week's Sale Postponed on Account of Heavy Rain

STONY ISLAND GARDENS

TODAY AND SUNDAY
RAIN OR SHINE

WHY NOT BE AMONG THE FIRST?

OUR OFFICE AT 85TH ST. AND STONY ISLAND AVE. ALSO VIEWS TAKEN 2 BLOCKS FROM PROPERTY.

Stony Island Ave., Bet. 84th and 87th Sts.

Six miles inside city limits. Office at 85th St. and Stony Island Av.

Double section line subdivision. Transportation is here—not coming. Street cars run right by this property and two stations of the Illinois Central Railroad a short distance away. **Thousands of dollars** are being spent to make this subdivision **a credit to the South Side. Prices must go up**—notice the development toward this subdivision as you approach it.

Residence Lots, 30x125 **Section Line Business Lots**

$415 AS LOW AS **$435**

Small Deposit—Balance $5 to $10 Per Month

Improvements Prices include sewer, water, cement walks, trees and shrubbery—all paid for. **No lot further than two city blocks from the Stony Island Avenue car line.**

The low prices and easy terms are a surprise to all. Don't put it off. Drop everything and come out. See what this subdivision actually looks like. Fine location. Beautiful ornamental posts and a 200-foot boulevard right in front. **Don't sit back and a year from now tell your friends what you could have done. Buy now.** You will never again have an opportunity **to buy property like this at these low prices and easy terms. Just think!** There are over 150,000 people living south of this property, inside the city limits.

Important Events **The Board of Education sees a big development here. They announce the purchase of five acres only two blocks away for a school to cost $125,000. The Catholic Bishop of Chicago has bought of us twelve lots as a site for a future church.**

Your Investment Made Safe

Free deed in case of death or money refunded with 6 per cent interest added. **No interest** for one whole year. **No taxes** until May 1, 1917. **No shops** on residential streets. Twenty-foot building line. Perfect title guaranteed by Chicago Title & Trust Company. **Could we offer all this and spend thousands of dollars for improvements if we did not believe in the future of Stony Island Gardens?**
You will always be proud to say: "I BOUGHT IN STONY ISLAND GARDENS."

A Big Crowd Is Coming

Our office will be too small for this opening sale. To accommodate all, we will put up a Big Tent. **Watch for it.** Refreshments will also be served.

Come Early Have the whole subdivision to choose from. **Don't be led away.** Bring this coupon. It is worth $10 to you.

How to Get There: Any cross-town car from 12th to 93d Street transfers to Stony Island Avenue car line, which passes the property. From downtown take Cottage Grove-Stony Island through route car direct to property. Get off at 85th Street.

THIS COUPON
entitles bearer to a credit of Ten Dollars on the purchase of any lot in Stony Island Gardens during this campaign.
Only one coupon on each lot to each purchaser.
Subject to withdrawal without notice.
R. A. CEPEK & CO.
110 South Dearborn St.
T.-2

R. A. CEPEK & CO. Builders and Subdividers 110 South Dearborn Street

If you don't realize the opportunity you have here, read all this again. If you can't come, send for circular.

The Tobey Semi-Annual Sale

Ends Tonight

The radical reductions made to close out such odd pieces, incomplete suites, etc., as remain from our sale are scarcely less than sensational. Following are a few typical bargains:

Only one of a kind

$300.00 Renaissance Console Table and Mirror	$75
90.00 Jacobean Mahogany Bookcase	39
70.00 Colonial Mahogany Davenport	29
85.00 Circassian Walnut Chiffonier	25
62.00 Circassian Walnut Bed	19
37.75 Mahogany Bed	15
88.00 Adam Enameled Dresser	39
85.00 Charles II. Old Oak China Cabinet	25
68.00 Jacobean Old Oak Living Room Table	29
115.00 Jacobean Old Oak Living Room Table	49
60.00 Old Oak Settee, cane paneled back and ends, tapestry seat	19

To clear out several odds and ends of furniture, curtains, etc., we have grouped them into lots and then, irrespective of cost, have fixed a single price for each lot which will buy any article it contains. These groups have been arranged as follows:

No. 1. Thirty-two Odd Chairs worth up to $11.25. **Your Choice, $2.**

No. 2. Fifty-three Odd Chairs worth up to $22. **Your Choice, $4.**

No. 3. Thirty-seven Office Chairs worth up to $18.75. **Your Choice, $3.75.**

No. 4. Seven Office and Directors' Tables worth up to $60. **Your Choice, $15.**

No. 5. Three Mahogany Office Desks worth up to $175. **Your Choice, $35.**

No. 6. Fifteen Mahogany Tea Tables worth up to $27. **Your Choice, $9.**

In the Gift Shop

A T... of miscellaneous articles worth up to $10. **Your Choice, $2.**

Curtains and Fabrics

Colored Madras—worth up to $2 per yard. **Your Choice of Patterns, 25c per yard.**

Cretonnes—worth up to $1.50 per yard. **Your Choice, 15c per yard.**

Tapestries—worth up to $6 per yard. **Your Choice, 90c per yard.**

Novelty Portieres—a lot of half-pairs that formerly sold as high as $9 each. **Your Choice, $1 each.**

Lace Curtains—Arabian, Brussels, Irish Point, Cluny and Renaissance, worth up to $4.25 per pair. **Your Choice, $1.90 per pair.**

The Tobey Furniture Company
Wabash Avenue and Washington Street

Fried Chicken

A Southern Chicken Dinner—hot, savory, delicious—with the touch of home in it—prepared by the former steward of the Piedmont Hotel, Atlanta, Georgia—a hotel famed for its chicken dinners—

One Dollar
at the
Fort Dearborn Hotel

Something to look forward to—and to look back upon. A dish that quickens tired palates and appeases the appetite

FORT DEARBORN HOTEL
LaSalle Street at Van Buren
Opposite LaSalle Street Station

MAYOR DODGES STRIKERS' PLEA AGAINST POLICE

Refuses to See Union Heads Who Go to Report Alleged Brutality.

Mayor Thompson was "too busy" to see the delegation of labor leaders who went to his office yesterday to protest against the activity of the police in the strike of garment workers.

The mayor sent word through Charles Fitzmorris, his secretary, that he was unable to meet the union officials, but would try to arrange an appointment at some later time, perhaps today. The mayor will leave Monday for a trip to the Pacific coast and the strikers' leaders do not hope to get to see him until he returns.

"Mr. Fitzmorris told us," President Sidney Hillman of the Amalgamated Clothing Workers of America said "that the mayor had sent word to Chief Healey to stop the unnecessary interference on the part of the police. The mayor told the chief to keep the police neutral."

Trouble with Police Keeps Up.

While the delegation, composed of President Hillman, John Fitzpatrick, president of the Chicago Federation of Labor; Edward N. Nockels, secretary of the Chicago Federation of Labor; Mary McDowell of the University settlement; Victor Olander, and Agnes Nestor, were trying to see the mayor, trouble between the police and the strikers was going on in various parts of the city.

Mr. Hillman planned to report to the mayor instances of alleged brutality on the part of the police.

Object of the Visit.

"We have come here," President Hillman said to Secretary Fitzmorris, "to protest against the unwarranted and unnecessary activity of the police. There can be no harm in a few of our people marching down the streets. The police, however, ride their horses and motorcycles through the crowds and the horses step on the men and women and others are knocked down by the motorcycles.

"There has been no violence or attempt at violence on the part of the strikers. All the trouble has been when the police have tried to prevent union members from marching on the public streets. There will be no violence on the part of the union men unless they must protect themselves from the very obvious tactics of the police.

"There have been no nonunion persons slugged. We know that representatives of the employers went to the office of the chief of police and asked for police. We know there are a lot of special police on duty."

Welfare Worker Investigates.

Mary McDermott, an investigators for Miss Louise Osborne Rowe of the public welfare department, made an investigation of the alleged police attacks during the day. She made the following report:

Rhea Rosen, 1823 West North avenue, states she was walking with other girls toward the shops of B. Kuppenheimer & Co. on Robey and Wabansia avenue when several policemen rushed among them, using foul language. When about a block from the shops one motorcycle policeman, No. 3598, rode up, grabbed her by the shoulder and kicked her so she was parted from her sister Lena and from other girls. Back sprained. Same policeman ran his motorcycle into Lena Rosen, bruising her right foot. Used abusive and vulgar language.

Fannie Ginsburg, 17 years old, 1902 Milwaukee avenue, states that officer No. 3598 grabbed and twisted her left arm, hurled her against a wall so that she fell to the sidewalk.

Mrs. Josie Mart, 35 years old, 1423 Elk Grove avenue, states that she and a number of girls went to the shops of Kuh, Nathan & Fisher to get some girls at work to quit. A policeman grabbed her by the arms, pulled her hair, and struck her in the face. Blue mark on the corner of her lower lip and on her right arm.

Sarah Shapiro, 17 years old, 1420 Maplewood avenue, roughly handled by policeman No. 3598.

Sarah Goldner, 18 years old; **Celia Wire,** 19, and **Mary Sello,** 19 years, living at 1441 North Paulina street, roughly handled and insulted by policeman No. 3598 who swore at them.

Frank Maskal, 30 years old, 1703 West North avenue, attacked and clubbed by officer No. 1203 at Julian, near Wood street. Says he was shot in the back by the policeman. Investigator says his coat and vest show three bullet holes. Maskal says same bullet struck his brother-in-law, John Jacobowsky, 1719 Bloomingdale road.

Report on Trouble with Police.

The City News bureau made the following report of one instance of trouble with the police.

"A policeman was struck on the head with a brick, three women and four men were arrested, and a crowd of 300 or 400 strikers were dispersed in front of the Chicago Tailoring company, 1231 North Ashland avenue.

"Policemen Thomas Etchingham and Christian Sloier of the first deputy superintendent of police's office, detailed on strike duty, saw the crowd of strikers assemble and heard the hootings. They attempted to disperse them without trouble.

"'What right have you got to tell us to disperse?'" demanded one man of Sloier.

"Sloier exhibited his police badge. Then the crowd began surging and several men were pushed against the policeman and his companion. The jeering continued, the police say, and some one threw a brick which struck Policeman Sloier's head, but he was not severely injured."

Several Girls Hurt.

Several girls who were in the crowds of strikers on West Harrison street and West Jackson boulevard were injured in fights between the police and the strikers. A score of strikers were arrested and charged with disorderly conduct during the day.

From the headquarters of the union in the Hotel La Salle a report was issued which stated that the cutters at the Hirsch-Wickwire shop, Lamm & Co., and Rosenwald & Weil had joined the strike during the day.

State Factory Inspector Oscar F. Nelson found the doors of the Great Western Tailoring company locked with the employés on the inside. He conferred with the owners, informing them that locked doors were inviolation of the state factory laws. The owners unlocked the doors.

A step toward clearing the situation was taken by one employer yesterday. The firm of Cohn, Rissman & Co. agreed to arbitrate their differences.

WOMEN UNIONISTS RAP MAYOR

Labor took a double crack at Mayor Thompson last night. He was charged with sanctioning police attacks on striking girls and with dominating the board of education to the detriment of the Chicago Teachers' federation. The charges were made at a conference of women labor unionists in the northwest branch of the Women's Trade Union league on Milwaukee avenue. Victor A. Olander, secretary-treasurer of the State Federation of Labor, spoke.

"I was one of a committee which talked with Chief of Police Healey regarding attacks by his police on girl strikers," he said. "He cruelly and brutally told us that the police—his police—did right if they rode down the girls in dispersing a mob. This makes me wonder what kind of a city administration we have."

Mother of Child Broker Is Charged with Failing to Aid.

Photo. by Bell Features
MRS. HELEN H. ROBESON

NEW SUIT FACED BY DICKINSON

Broker Accused of Failing to Pay Allowance to Grandchild.

Willis P. Dickinson, a stock broker, the divorced husband of Mrs. Sarah Dickinson, descendant of Alexander Hamilton, yesterday became netted in his latest legal tangle when he sought to vacate an order of the court compelling him to pay $35 a month for the support of his grandchild, Anthony Robeson. An attachment was issued on order of Judge Scully, and Dickinson will be brought into court on Monday morning to face an inquiry as to whether he is financially able to support the 5 year old grandchild.

Little Anthony Robeson, who lives with Mrs. Dickinson at 4577 Lake Park avenue, is the son of Mrs. Helen Hamilton Robeson, daughter of Mr. Dickinson.

Mrs. Robeson a Writer.

Mrs. Robeson, who is a writer of short stories, married her husband after a brief courtship begun at a Harvard-Yale football match seven years ago.

Soon after the marriage in Philadelphia Rodman Robeson, according to his wife's suit for divorce, deserted her. Following this an order was issued in County court requiring Mr. Dickinson to pay $75 a month for the support of Anthony, who was in the care of his mother and grandmother.

Later Mr. Dickinson said his financial condition necessitated a reduction of that sum and the court ordered him to pay $35 a month. In his statement to the court Dickinson declared that he had lost practically all of a fortune of $300,000.

Says He Paid Only $50.

Mrs. Dickinson appeared in court yesterday declaring that her former husband had paid only $50 toward the child's support during the last year. Her declaration was met with the counter statement from Dickinson's attorney that his client, who lives at Geneva, Ill., and who maintains an office at 105 South La Salle street, was penniless.

TEACHER PENSION ALMOST BROKE, ASSERTS LEAGUE

Alleges Waste and Unscientific Management Have Caused New Danger.

The Chicago Teachers' league declares that the teachers' pension fund is in danger of bankruptcy. The warning is given in a circular sent to all teachers yesterday. The teachers' league is a rival organization to the Chicago Teachers' federation, which has control of the pension fund.

The teachers' league asks for an actuarial report in connection with the fund. It asserts that the administration of the fund by the pension board is wasteful and unscientific and that the fund is well started on a decline similar to that which resulted in the bankruptcy of the New York pension fund last summer.

Think Radical Changes Needed.

"The present management is such," reads the statement, "that unless radical changes of policy are introduced bankruptcy of our pension fund can be averted only a few years. The whole course of the administration of the pension fund has been characterized by an easy optimism that has ignored established principles of administration of similar funds, and has undertaken future obligations for the fund regardless of its probable ability to meet those obligations."

Slap at Greenacre's Fees.

Among the expenses the league asserts are wasteful are the attorneys' fees. The pension board paid $1,175 to Attorney I. T. Greenacre in the last year in which a report of the finances has been published—1913-14—according to the statement of the league. Mr. Greenacre is the attorney also for the Chicago Teachers' federation. He has received in the last four years, according to the figures given out, $3,969.

"The administrative expenses for the last four years," reads the statement, "amount to $15,203, an average of $3,801 a year, an amount almost equal to the maximum annual contributions of 130 teachers. The average expenditure per annuitant for administration for the last year was $10.12. The average in New York for the year 1912 was 33 cents per annuitant."

SAYS DR. HILL FAILED TO WED

Complaint of Miss Covington Filed; Alleges Minister Broke His Promise.

SHE ASKS FOR $100,000.

New York, Oct. 1.—[Special.]—Following the statement made in the west by Miss Lucile Covington that her suit against the Rev. Dr. John Wesley Hill was not for breach of promise, but was "purely a business matter," the complaint setting forth an alleged breach of promise was filed today in the county clerk's office by Miss Covington's attorney, Nathaniel F. Schmidt. The complaint, which was sworn to last Saturday by Miss Covington before she left for her lecture trip in the west, says:

"That on or about the 12th day of July, 1910, in Chicago, state of Illinois, and at divers places and on divers occasions thereafter, in conversation, the plaintiff, who was then unmarried, at the request of the defendant, promised to marry him on request, and he, the defendant, promised to marry the plaintiff within a reasonable time.

"That the plaintiff, confiding in said promise of said defendant, has always since been and now is ready and willing to marry the defendant."

Asks Damages of $100,000.

The petition then relates the business opportunities which were abandoned to accept an offer of marriage and proceeds:

"The defendant has refused and still refuses to marry the plaintiff in accordance with this promise aforementioned, although a reasonable time has elapsed before the commencement of this action, to the damage of the plaintiff in the sum of $100,000, wherefore the plaintiff demands judgment against the defendant for $100,000."

A copy of the complaint was also sent to the office of Bainbridge Colby, counsel for the Rev. Dr. Hill, who said that in view of the statement supposed to have been made by Miss Covington in Michigan the matter seemed "to have resolved itself into a case wherein Mr. Schmidt is suing Dr. Hill for refusing to marry him."

Clergyman Already Married.

"As for the absurd charge that Dr. Hill ever promised to marry Miss Covington," Mr. Colby continued, "it is a well known fact that the clergyman was married all the time the plaintiff says he was promising to marry her. The Rev. Dr. Hill was living happily with his wife."

Later Mr. Colby dictated the following statement: "The complaint that was served today is a very meager, irresolute statement, containing no facts. It alleges a promise and its breach. The most threatening statement of the complaint is the allegation that the plaintiff is still ready and willing to marry the defendant."

SHOOTS WIFE'S PHOTOGRAPH

Mr. Radakovic, Annoyed at Disability to Wallop Spouse, Mutilates Her Likeness—So She Charges.

When John Radakovic, owner of a bakery at 1458 South Racine avenue, could not strike his wife he took her photographs and shot them full of holes with a revolver, "in order to satisfy his ill temper." Such is stated in a bill for divorce filed yesterday.

BEATEN FOR NOISE KICK.

Woman Sues Flat Dweller She Accuses of Striking Her After Complaint.

Mrs. Julia Munster of 68 East Fifty-ninth street filed suit for $20,000 against William Steinhoff yesterday. She alleges he entered her apartment and beat her severely because she complained of the noise in his flat upstairs.

AL DAVIS SUES THE MOTHER OF EUGENIA KELLY

He Objects to Being Called "Fox Trot Pirate"; Seeks $50,000 for Slander.

New York, Oct. 1.—[Special.]—A suit for slander, in which $50,000 damages probably will be asked, was brought today against Mrs. Edward Kelly of 116 East Sixty-third street.

Mrs. Kelly is the mother of Miss Eugenia Kelly, who last May was arrested on her mother's accusation of incorrigibility and was brought up in court, but was subsequently discharged. It was alleged at the time that Miss Eugenia had been willfully influenced by Al Davis, who was then represented as a professional dancer and a Broadway habitué, who was going about with the girl solely because she was rich.

Suit Brought by Davis.

It was supposed, when her mother withdrew her court proceedings and was reconciled to her daughter, that the affair between the two was all over and that everything would be forgotten. But, it develops, the person who is now suing Mrs. Kelly is none other than the same Al Davis. He is not, he complains, a "social highwayman" or a "fox trot pirate," or anything of the sort, and when Mrs. Kelly told—as he alleges—a lot of persons that he was all these things and then some she was telling untruths.

The summons was served, through a trick, upon Mrs. Kelly. She must within the next twenty days ask for a bill of complaint, that is, a particularization of the instances in which she is said to have slandered Davis. And when she does ask for that, so Davis says, she will be amply accommodated.

True Romance; Plan Marriage.

Following the service of the first paper in the suit these things were learend:

First—That both Miss Kelly and Mr. Davis declare their relationship to be and always to have been a true romance.

Second—That they have always loved each other ever since they met, and will become husband and wife as soon as it is possible, meaning some time in November, after the decree of divorce which Davis' wife has obtained shall have been made final.

Third—That they both wish to see Mrs. Edward Kelly, the girl's mother, made to answer for the statements which they say she has made concerning Davis.

DRUNK WHEN MARRIED, SO G. B. DEVINE WINS DIVORCE.

He Says Wife Told Him After Ceremony All She Wanted Was His Father's Money.

The divorce decree granted George B. Devine of 429 Diversey parkway yesterday bars Mrs. Anna L. Devine from any claim on property Devine inherited from his father.

"I was drunk when married," said Devine. "For three days the two of us had been on a spree. We were out all night Jan. 31, 1913. She had me in the condition she wanted and hauled me up before a judge, who married us. That was Feb. 1, 1913.

"We lived together at the Imperial hotel, 316 South State street, for one day. Then she told me: 'I've got you where I want you know; I want to get some money when the old man dies.'

"The night of Feb. 1 she left, saying she was going to live with Adam B. McKay of 347 West Fifty-fifth street, New York. Since then she has written me for money."

SEVERAL WOMEN FLEE MAN.

Unidentified Person Near Peoria and Seventy-sixth Street Scares Passersby.

Several unescorted women fled last night from an unidentified man near Peoria street on Seventy-sixth.

CLARK DEFENDS PARTY RULE

Speaker Says Laws Enacted by Democrats, Including Tariff, Will Live.

St. Joseph, Mo., Oct. 1.—Fifteen hundred Democrats here today celebrated "Champ Clark day." They are boosting him for speaker again, not for president. The sentiment seems to be that Wilson is stronger than the party in Missouri.

Speaker Clark, in a speech, said: "We have placed on the statutes more constructive legislation of the most highly beneficial character than the Republicans enacted in two decades.

"We passed a great tariff bill—the greatest ever placed on the statute books. I make bold to predict that the income tax provision never will be repealed."

Fifield & Stevenson
Men's Wear
Michigan Avenue

Smart Overcoats
Priced at
$30 and more

Everything in Fashionable Accessories in Men's Dress for Town, Country, Motoring and Sporting Wear.

328 Michigan Avenue
McCORMICK BUILDING

Whisky's Mortgage On Good Men

DEMANDS SHYLOCK'S "Pound of Flesh" in usurious interest and is subject to "foreclosure" any day. The Neal Treatment will "assume and pay" this mortgage for you in three days at home, at head Neal Institute, No. 811-T East 49th street, Chicago (Oakland 439), or at Springfield, Ill.

60 Neal Institutes in Principal Cities

ADVERTISE IN THE TRIBUNE.

SPECIAL
TOMORROW ONLY
29 Thirty-Foot Lots
In Our New Double Section Line Subdivision
63rd St. and Crawford Ave.
TO BE SOLD AS LOW AS $170
Terms: $10 Down $5 a Month
No More Than Two Lots to a Customer

Sale Starts To-Morrow at 10 a.m.
SUNDAY, Oct. 3d (Rain or Shine)
NO LOTS SOLD BEFORE 10 A.M.

63d STREET CARS run DIRECT from Jackson Park, through this subdivision without transfer.

63d Street and Crawford Avenue is going to be one of the greatest business centers outside of the loop, and the people who buy these lots at our present low price will have even a greater opportunity to make fortunes than those who only a few years ago bought lots for a mere song at 63d and Halsted Streets, where it takes a fortune to get a few feet right now.

Remember, 63d Street is one of the best business streets in Chicago outside the loop.

DO NOT FAIL TO BENEFIT YOURSELF BY
THIS SPECIAL SALE OF LOTS

Right Where Chicago Is Growing Fastest

When buying one of these lots you are not obliged to wait five or ten years for it to double in value. It is really worth to-day over twice what you are paying. The minute you make a $10 deposit, you have made a nice profit.

If you want to be one of the lucky ones to get one of these $165 lots, come out Sunday and put a $10 deposit on one of these lots and see it grow into $1,000. $5 a month will do it.

SPLENDID TRANSPORTATION

THE BEST WAY TO GET THERE—Take any north and south car to 63d Street, transfer to 63d Street car marked "Cicero" and get off at our local office, southwest corner 63d Street and Crawford (40th) Avenue.

A. T. McINTOSH & COMPANY
106 N. La Salle Street Phone Main 2041

SHAYNE

"It is correct if it bears a Shayne label."

The "Keel Crown"
A New Knox
(Made for Shayne Exclusively)

IT is a privilege to offer to our patrons this distinctive *Knox* fall hat, created specially for John T. Shayne & Company.

The crown, with its keel-like ridge, is unique—decidedly *different* yet *not* radical. Priced at

$5

The "Keel Crown" is of Tuxedo weight—soft finish—silk bordered edge—and comes in Knox Green, Artichoke, Knox Gray, Seal Brown, Pearl, Belly Nutria and Ironstone.

FOR 42 YEARS HEADQUARTERS FOR KNOX HATS

JOHN T. SHAYNE & Co.
Palmer House Corner

$3 The "Brookster" (Indestructible) $3 The Only Hat of Its Kind in the World

A CLOTH HAT OF DISTINCTION

It makes its first bow today.

All the good points of all the good hats in the world are combined in the "BROOKSTER."

Brim and Band are one—Crown different. Beautiful Persian Silk lining.

A new nobbiness, originality of style, classy finish, elegant appearance and wear-quality give character to the "BROOKSTER."

The "BROOKSTER" is an inspiration in Hats—our own creation and sold by us exclusively.

Its $5 value at $3 is appealing. See it in the windows of our two loop stores.

BROOKS CO.
231 S. Dearborn, Great Northern Hotel.
And 16 S. Dearborn, Hamilton Club Bldg.

VOLIVA

SUCCESSOR TO DOWIE WILL DELIVER
AN ADDRESS
IN
CENT. AL ZION TABERNACLE
2227-2235 Michigan Avenue, CHICAGO, at
3 P.M. Every Lord's Day, Beginning Oct. 3, 1915
SPECIAL MUSIC BY SEMI-CHORUS FROM ZION WHITE-ROBED CHOIR
SPECIAL MEETING for Teaching and Prayer with the Sick at 2:00 P. M. every Tuesday, beginning October 5, 1915.
ALL WELCOME. ALL SEATS FREE. FREE WILL OFFERINGS ONLY RECEIVED.
"CHRIST IS ALL AND IN ALL."
WILBUR GLENN VOLIVA, General Overseer of the Christian Catholic Apostolic Church in Zion.

The Chicago Tribune.

THE WORLD'S GREATEST NEWSPAPER.

FOUNDED JUNE 10, 1847.

ENTERED AS SECOND CLASS MATTER JUNE 8, 1908, AT THE POSTOFFICE AT CHICAGO, ILL., UNDER ACT OF MARCH 3, 1879.

All unsolicited articles, manuscripts, letters, and pictures sent to "The Tribune" are sent at the owner's risk, and The Tribune company expressly repudiates any liability or responsibility for their safe custody or return.

SWORN STATEMENT.

Net paid circulation of "The Chicago Tribune" as reported under oath to the United States government under section 4071/2 of the postal laws and regulations, being the average from April 1, 1915, to Sept. 30, 1915:

Daily 354,530
Sunday 538,396

The above figures are exclusive of all papers which have been wasted, spoiled, returned, duplicated, delivered as complimentary, in exchange, as samples, which were missed or lost, or were late in arriving at their destination, or that remained unsold. They also are exclusive of papers paid for but on which money so paid has been refunded.

SATURDAY, OCTOBER 2, 1915.

"Our Country! In her intercourse with foreign nations may she always be in the right; but our country, right or wrong."
—Stephen Decatur.

THE GARMENT WORKERS' STRIKE.

This community, we believe, will not submit to the situation which seems to be developing in the strike of the garment workers for better conditions. It will demand justice to both sides. It will condemn and, either directly or indirectly, it will punish violence and law breaking. And this applies to the police as well as to the strikers. Chicago does not wish to be submitted to another period of disorder and bitterness. Chicago needs peace, work, and good feeling among all its citizens.

The present strike occurs at a most inopportune time. It should have been avoided by arbitration. The woman's garment branch of the industry submitted to arbitration, and a committee of which Judge Julian Mack was head has just made an award, accepted by both sides. Why could not the same process be adopted in the controversy now being fought out to every one's loss?

BUT MARIE IS DEAD.

The village of Etna Green has received back Marie Rockhill, the victim of a bungling midwife in Chicago. The Sunday school has forgotten the illegal operation and condition which made it seem desirable. The village pastor, in all sincerity, regrets the unhappy girl's lack of faith in Christian charity. There is no condemnation of Marie.

The story of the magnanimity of Etna Green made many readers feel tremulous, their eyes watery. It changed a sordid and desolate picture of sin and retribution into one of real pathos. Marie's sacrifice was useless. The community she feared would have given its forgiveness.

Marie is dead. And we cannot help suspecting, in spite of the sincere expressions of Etna Green, that she knew the community wherein she lived. Etna Green is certainly no worse, and probably not much better than the rest of the United States. Marie's death appeased it.

But with Marie and the baby alive——?

The cruelty of communities in similar circumstances is notorious. To it is attributed by social workers the difficulty of reform. Few girls could face it. The more worthy they are the more intolerable such a situation must be to them. Etna Green might have permitted her to attend church, to teach their children in the Sunday school. But it could not have received her as before. Their pity would have been a brand on her forehead.

Kind as were the intentions of Etna Green, the village is happier with Marie Rockhill dead.

THE TRADE COMMISSION'S POWER.

One of the chief services of the federal trade commission, it has been developed, will be to save certain businesses from themselves. The theory of free competition frequently grows into cutthroat competition. The lumber industry has filed such an appeal, and the coal industry has gone one better and proceeded with a "stabilizing" plan, upon the informal advice of the commission that, so far as is discernible, no statute or public policy is violated.

Judging by the pronounced actions of these two leading industries, the trade commission would be in a position to perform a constructive service. Overproduction, uncontrolled competition, and the resulting wastes have caused heavy losses. The commission recognizes the situation, but has no real power either way. It cannot give a supervised selling organization, or even the harmless appearing system of daily reports, a clean bill of health, or prevent the formation of such an agreement.

The trade commission act of 1915 is similar to the interstate commerce commission act of 1887 in that it can recommend but not enforce. But the business interests of the country need a better buffer between them and the hair-splitting anti-trust legislation and its troop of conflicting opinions. After the commission is thoroughly understood it will be seen to offer an informal session where a business man can take his project, have it analyzed at small expense, little delay and no confusion, and find out whether it is unfair. That is what he must have. The next congress should materially enlarge the powers of the commission to this end.

BACK TO NATURE.

Back to nature has a pleasant sound in the ears of Americans. It is a phrase to conjure with. When we hear it we grab our hats and make for that place. There are many ready to receive us. They all show us different ways by which we may attain our natural health and natural vigor. And once a thing is dubbed natural it is at once accepted as desirable.

Thus the American, seeking solace after a bout with city life, may do almost anything. After he has been suffering from corns, and his physician tells him that his flat is not sufficiently ventilated, he begins to feel that life in the city is not all pleasure and profit. When the vegetable man has left on the kitchen table on several consecutive days scrawny and juiceless fruits, or after rich inadvisable dishes have produced their suspected result, he begins to believe that, after all, civilization is not what it is cracked up to be.

When the doctor, dangling his appendix in one hand and a bill in the other, expatiates upon the evils resultant from the present erect posture of the human race, he begins to wonder whether, after all, the primitive man was not the happiest. It is then that he is most liable to the back to nature bacillus.

Our citizens, harking to the call, seek it through raw meats, or sawdust, through the repudiation of corsets, through sun baths, or by firing the family doctor.

Their ultimate goal, if we accept the pronouncement as one of the conjurers recently in Chicago, is to be as rugged and robust as our ancestors—presumably far distant ancestors.

All this is reasonably plain. But no one has offered any real explanation of this desire for reversion. Why would we recultivate the hairy integument which protected our ancestors from the wind? Why, in fact, should our ancestors' condition appear in any way comforting? It must have been a chill and dangerous existence.

Until a prophet of modernity comes along we shall have to wait. And in the meantime the cobbler who says he can fit the foot of our ancestors will get our trade. For that, of course, is the kind of foot which we all should have. It seems impossible for many Americans to forget nature and be natural.

THE NEWSPAPER PUBLICITY LAW.

The federal law under which today THE TRIBUNE publishes its statement of circulation and ownership was enacted with two ends in view.

It was a part of the very general campaign to bring about better methods of business, to protect the consumer and the honest competitor. In this case the consumer was the advertiser and the purpose of the law was to compel an honest disclosure of the publicity for which he was asked to pay. By requiring a sworn statement of copies bona fide sold, the law was supposed also to do justice to such publications as were willing to sell their space on the basis of the truth against those which lied about their circulation and thus sold what they did not possess.

The second object of the law was still broader in its scope. It was the protection of the public from secret influences. The proponents of the measure believed that if the owners of newspapers were required to disclose themselves their readers would be able to judge whether or not the news and editorial matter were being colored or distorted deliberately to serve the interests of the owners.

Undeniably the purposes of this publicity law are important and highly desirable. There is no enterprise that ought to be more subject to publicity than the agent of publicity.

But it is also undesirable that if the law is not strictly enforced or if because of its terms it may be evaded, it is worse than no law, because it covers fraud or false appearance with a mask of legal pretense.

Fortunately for advertisers there are other means of testing the circulation claims of a newspaper than a statute the efficacy of which has been limited by official policy or fear of incurring newspaper enmity. The private check of such a concern as the Audit Bureau of Circulations is not controlled by such considerations.

Unhappily the defect of the law as to the disclosure of ownership is not to be corrected by any such means and in its present form makes a farce of the law's intent. The statement of mere legal ownership may be and is, of course, in many cases completely delusive so far as the actual ownership and effective control is concerned. For example, where capital is borrowed and stock delivered as collateral the legal ownership remains in the owner of the shares, but the real control is potentially in the undisclosed lender.

The statute as it now exists, therefore, should be either amended and strictly enforced so as to accomplish the important purposes it was intended to serve, or it should be repealed as being a failure and standing agency of deceit.

MILITARY ENGINEERING.

While we are thinking and talking much of the civilian training camps at Plattsburg and Fort Sheridan another interesting innovation has been made by the war department of which the press has said little. This is the mobilization of the national guard engineer companies in battalions at Washington barracks in Virginia for training in military engineering. Beginning with August companies from Chicago and other places have had ten days to two weeks at this camp, where, with the aid of two companies of regular engineers, they have had practical instruction in the building of field fortifications, roads, and bridges and in the demolishment of them.

The significance of this camp lies in the fact that it shows the broadening of our conception of militia efficiency. The delusion that modern war can be fought by minute men on the Lexington model is giving ground even among laymen, while among civilian soldiers there has been a stimulated interest in the auxiliary branches which it may be hoped will be utilized in some effective way soas to bring about a much better balanced militia force than we now have.

If universal military training on the Swiss or Australian model cannot be brought about at this time we must welcome the scattered efforts of patriotic citizens to prepare themselves for the highest citizen duty.

Editorial of the Day.

"DIRTY DOLLARS" AND FREE COMMERCE.

[From the New Republic.]

The British cotton policy is costing the United States dear. Ten cent American cotton means a saving of $75,000,000 to the British cotton trade. This is one of our contributions to the cost of the European war, virtually a tax, in the levying of which we had no voice.

We are universally charged with being a utilitarian people. And this we are in fact, like any other people. We hold to the view that it is our right and duty to defend our economic interests—interests that were securely guaranteed by international law until Anglo-German "frightfulness" wrecked that laboriously constructed edifice. We should none the less willingly forfeit our interests if thereby we might aid in establishing an early and just peace.

But we see no reason for believing that the British policy of economic war will bring peace; rather we are convinced that the advent of peace will be delayed by it. And we can hardly be expected to surrender our view of the matter to the British, however strongly we may sympathize with Great Britain in her struggle against autocratic militarism. The British cannot afford to dismiss our contentions with a contemptuous allusion to "dirty dollars." For such an attitude will give impetus to the movement, already under way, to bring pressure upon our government to take steps toward enforcing our right to free commerce upon the seas.

AFTER THE HONEYMOON.

"I think his love is growing cold."

"Now, my dear, you mustn't imagine things."

"It is not imagination. He reads a newspaper while I am sitting on his lap."—Louisville Courier-Journal.

A LINE O'TYPE OR TWO.

Motto: How to the Line, let the quips fall where they may.

PROF. CHILD'S "Senescence and Rejuvenescence" disturbs us. To ward off old age, he suggests vacations or changes in mental occupation after long continued mental labor in a particular field. A fortnight's vacation once a year is of small account, and we are so circumstanced that we cannot change our occupation. Nothing remains but to accept a premature and doddering old age with as much grace as possible.

ONE of the things we have always meant to do is to carry a notebook, in which to set down the bright thoughts that occur to us and which, if unrecorded, are promptly forgotten; but the ideal notebook is as elusive as the ideal smoking tobacco. It should be thin and flexible enough to carry comfortably in an inside coat-pocket, yet have a page large enough to accommodate a profound thought. When we find such a n. b. we shall begin to make genuine contributions to American letters.

Reserve Your Table Now.

[Obituary in a Boston newspaper.]

Always efficient, kindly, and faithful—a notably typical figure—he has been keenly missed by many. To the countless friends whom he made during the forty-eight years he was head waiter at Young's hotel, the certainty that he will be there to welcome them makes Heaven, in anticipation, seem a bit more heavenly and homelike.

THE proofroom suggests that we remind the copy desk of the Newark Eagle, and other puzzled readers, if any, that the key to the cryptic initials "W. G. N." may be found on the first page of the W. G. N. any morning.

TRY THIS ON YOUR PULMOTOR.

(John H. Wallace Jr. in Mobile Tribune.)

Alabama! There's magic in thy matchless name—fairest queen of the states, thy face is white with the cotton fields of the Tennessee valley, silks of the blooming corn are thy flowing tresses, thy cheeks are rosy with the apples and peaches that blush as they ripen upon thy everlasting hills. Around thy graceful throat, as a lover would entwine a diamond necklace about his sweetheart's snowy neck, is that magnificent river, the pearl-paved Tennessee, that has wandered here from the vine-clad hills of Virginia to pay loyal tribute to thy shrine, only to dash on with new momentum, eager to extol the grandeur of a matchless realm, happy and peaceful with contentment and joyous songs. About thy waist is a belt of polished steel, set with diamonds, black, yet precious, that have dazzled the world with the magnitude of their princely value. Thy skirt of fleecy cotton is bespangled by the needles of the long-leaf pine, while thy dainty feet are laved by the soft waters of the opal gulf. From the waving woods and clustering hills of North Alabama, resonant with the songs of trilling wild birds, to the sunny shores of Mobile, is a land where if

"There's peace to be found in the world,
Hearts that are humble may hope for it here."

THE author of the foregoing ran for governor, but an unappreciative electorate threw him down.

WHY, MABEL?

[From the St. Louis Post-Dispatch.]

Miss Mabel Wilber, in the leading soprano rôle of Daisy, the barmaid, later Little Boy Blue, sang well and wore several masculine costumes which showed her versatility.

SO many readers have acquainted us with the fact that Clara Pancake has been appointed instructor of cooking in the Iowa State Normal school that we feel obliged to relax our opposition to the chronicling of such frivolous things.

Dislike Is a Mild Word.

Sir: I know that you dislike the subject, but I cannot help wondering whether you know that Rolla Long is a railway postal clerk on the Chicago, Fort Madison and Kansas City R. P. O. C. H. R.

CHINA'S president says that the great need of his country is good roads. We have never motored in China, but we will wager that its highways are as good as the roads around Chicago.

THE EXTIRPATION OF CULTURE.

(Katherine Fullerton Gerould in Atlantic Monthly.)

UNIVERSITIES were invented for the sake of bringing their fortunate students into contact with the precious lore of the world, there garnered and kept pure. There was no idea on the part of their founders that every one would or could partake of academic benefits. Learning, culture, were not to be adulterated so that any mental digestive process whatsoever could take them in.

But now, in America, there is a tendency that way. If a boy does not feel a preëstablished harmony between his soul and the humanities, then give him an academic degree on something with which his soul will be in preëstablished harmony. And if there is no preëstablished harmony between his soul and any form of learning, then create institutions that will give him a degree with no learning to speak of at all. The privileged have been unwilling that their children should be made to work. The unprivileged have been unwilling that their children should see anything of good repute, anything with a prestige value, denied to them. We have all demanded a royal road to a thing to which there is no royal road. The expensive schools lead their pupils from kindergarten to nature study and eurhythmics, with basket work and gymnastics thrown in; the public schools follow them as closely as they can. Of real training of the mind there is very little in any school. The rich do not want their children overworked; the poor want a practical result for their children's fantastically long school hours. So domestic science comes in for girls and carpentering for boys. Anything to make it easy, on the one hand; anything to make a universal standard possible, on the other.

SAIL HO!

Sir: Yours on the sport shirt in Marblehead recalls a story, which an old salt like you must have heard. A New Bedford sea captain (retired), observing from his cottage an overdressed young man from the city, who was at the moment walking along the beach, followed his passage from the corner of his eye and remarked, "Hell of a deck load, but nothing in the hold." G. L. A.

DR. ROBINSON, who got into an argument with Knox college, "denies that he is pro-German." Perhaps he thinks he is neutral, but very few persons are really so. Aside from ourself, we can't think of a single neutral.

THE TRANSPORTED REPORTER.

[From the Escanaba Press.]

There is a fascination in the singing of these men from Wales that makes a listener spell-bound while his soul is transported on the pinions of inspiration into realms he never explored in his life before. It is worth a whole lifetime to spend only an hour under the influence of the music of this magnificent organization.

OCTOBER begins well. And it is really our one dependable month.

CONTINUATION:
And where they were going
the Kaiser knows best,
But I think they were
sailing to London town.

F. G. B.

HEARD in a Milwaukee jitney: "That's all right. We can both sit on each other's laps."

CONSIDERABLE HEIR APPARENT.

[From the Jackson, Mich., Patriot.]

Dr. and Mrs. E. C. Edsill and Mr. and Mrs. Fred C. Weber and Miss Ella M. Edsill, who have been in London, Ont., attending the marriage of their son, Edgar, have returned home.

ATTACKS and counter attacks move the Gentleman at the Adjacent Desk to remark that "Hell is Loos."

OR does it rime with Coos? B. L. T.

How to Keep Well. By Dr. W. A. Evans.

Questions pertinent to hygiene, sanitation, and prevention of disease, of matters of general interest, will be answered in this column. Where space will not permit or the subject is not suitable, letters will be personally answered, subject to proper limitations and where a stamped, addressed envelope is inclosed. Dr. Evans will not make diagnoses or prescribe for individual diseases. Requests for such service cannot be answered.

[Copyright: 1915: By Dr. W. A. Evans.]

CHANGE IN HEALTH SCOPE.

THE recently held meeting of the American Public Health association at Rochester was its forty-third. When the association was organized in 1872 the most important health question before the people was the prevention of cholera, for cholera had but recently swept across America. As soon as the fear of cholera had subsided the association gave its thought to yellow fever, a plague which laid waste southern cities every year and occasionally invaded New York, Philadelphia, and Boston. Ship fever in that day was a source of great alarm to health authorities from time to time.

The control of these diseases and others of similar type constituted the problem of the handful of health officers who were accustomed to come together in annual meetings in the early '70s.

Dr. Stephen Smith, who presided at several of these small meetings, was in attendance at Rochester. He had seen cholera, yellow fever, epidemic typhus, plague, and other diseases of great importance in the early days disappear entirely from the United States. As he read over the program of the Rochester meeting he found that not a single disease which occupied the time in 1872 was down for discussion. They are now of no importance.

However, if Drs. Stephen Smith, Henry Holton, Montezambert, and Bryce, the pioneers present at the Rochester meeting, missed the small group who planned against yellow fever in yesteryears they had much to console them. They saw a meeting out of all semblance to the handful who were wont to come together. At Rochester there was an attendance of more than 2,500 men and women, each a worker in the prevention of disease.

It is significant of the tendency of the times that the number that attended this annual meeting on prevention of disease was greater than the number that attended the last meeting of the American Medical association.

These veterans, no doubt, noticed that a large proportion of those in attendance were not physicians. In addition to the large number of prominent physicians there were present Prof. Sedgewick, Mr. Fuller, Prof. Whipple, and others of a group of engineers; Mr. Glenn, Mr. Frankel, Mr. Rose, and others of their group of sociologists; Dr. Dublin, Mr. Lappin, Dr. Crampton, and others of the group of statisticians; Mr. Rittenhouse, Dr. Fiske, and others of the group of insurance men, besides nurses, newspaper men, and teachers.

These pioneers no doubt noticed that in addition to the control of epidemics of contagion there was discussion of such subjects as the increase of efficiency, the prolongation of life among middle aged people, industrial hygiene, housing, wages, single tax, pollution of air and water, nursing, school inspection, the use of drugs, venereal disease and prohibition. Woman suffrage almost got into the arena of debate.

Our respected friends have seen changes in the personnel of the association, but these changes are no greater than the changes that they have seen come in the scope of public health.

LARGELY MATTER OF DIET.

H. G. L. writes: "1. Are boils caused by infection from within the blood or from outside sources?

"2. Is streptococcus or staphylococcus vaccine advisable in hypodermic injections?

"3. Is any change in diet advisable when urine examination shows no trace of diabetes?

"4. What could cause them in case of a person in unusually good health otherwise?"

REPLY.

1. In most instances the infection is from outside sources. There are exceptions.
2. It is of benefit in many cases.
3 and 4. I think so. Probably you have indicanuria. If so, that must be overcome. It is largely a matter of diet.

OPERATION THE BEST PLAN.

J. C. G. asks: Does cyst of the breast ever turn to cancer; and can it be cured without operation? If so, by what means? Any information concerning cyst will be gratefully received.

REPLY.

Cyst of the brain sometimes develops into cancer. Cysts of the breast sometimes disappear without operation. Some remain stationary in size for years. Some are cured by pastes, some by massage. Very much the safest plan is to have the cyst removed by operation. Any other method is too dangerous to appeal to level headed people.

PAREGORIC AND "DOPE."

Mrs. W. F. S. writes: "Why is paregoric not put on the drug list with morphine, cocaine, etc.? When physicians buy it by the gallons it seems to me it is used more than it should be. I know people treated by these physicians that use so much paregoric can't get along without this dope."

REPLY.

The patent medicine people had section 6 inserted in the Harrison act in order to let patent medicines out. When the law came into the limelight it was found that section 6 also took paregoric from under the control of the authorities. The next control should strike section 6 from the law.

COLD BATHS IN WINTER.

H. B. F. writes: "I have lately been taking cold baths mornings with what seems to me beneficial results. I am in good health. [1] Is there any danger in continuing this practice in winter, as I am inclined to? [2] Also, is it possible that cold baths have a constipating effect on one?

REPLY.

1 and 2. No.

LA MARQUISE DE FONTENOY.

[Copyright: 1915: By the Brentwood Co.]

CABLE dispatches have been altogether premature in announcing the appointment of Privy Councilor Mercey de Kapos-Mere to succeed Constantine Dumba as the ambassador of Austria-Hungary at Washington. For no appointment of this kind could be made without the department of foreign affairs at Vienna having previously received the approval of the president and of the government of the United States to the nomination.

This is one of the strictest rules of diplomatic etiquette and international comity, and the cases where governments take advantage thereof to veto a nomination occur far more frequently than is known to the public. In fact, the United States government has had several unpleasant experiences in this connection, among the most recent being that of Dr. David Jayne Hill, against whom, when he was promoted from the post of minister plenipotentiary at The Hague to be ambassador at Berlin, the kaiser raised objections, which created no end of a stir at the time.

These objections were subsequently withdrawn by Emperor William, and Dr. Hill was appointed to Berlin, where he remained for some time, treated with the utmost courtesy by the kaiser, though his relations with him naturally lacked the cordiality which the Teuton monarch had displayed towards his predecessors in office.

Another well known instance was that of Anthony M. Kelly, whom President Cleveland appointed minister to Italy in 1885, without taking the precaution of sounding the Italian government beforehand. Mr. Kelly was an ardent Catholic, and some one dug up an old speech of his, in which he had denounced the Italian government for depriving the papacy of its temporal possessions. As soon as this was republished the Italian government cabled that Mr. Kelly would not be welcome at Rome, and President Cleveland was obliged to cancel the appointment, but proceeded to console Mr. Kelly by nominating him as an envoy to Austria—again without inquiring beforehand as to whether or not Mr. Kelly would be acceptable. It turned out that Mr. Kelly was not considered acceptable by the Austrian government, on the ground that his wife was a Jewess, and consequently barred from the court of Vienna; an intolerable position for the wife of any minister plenipotentiary or ambassador.

Then there was Senator Henry W. Blair of New Hampshire, who was nominated by President Harrison in 1891 as minister to Peking, but who was objected to on the ground of some of his former speeches, in which he had referred to the Chinese of San Francisco as "the seeds of death, unless the upas plant can be rooted up and extirpated."

Paul Cambon, now ambassador of France in London, was at one time nominated to Constantinople, where, however, his appointment was immediately objected to by Sultan Abdul Hamid, on account of the rôle which Cambon had played in Tunis, in helping to transform that one time vassal state of the sublime porte into a French dependency. Nor would the sultan have Paul Cambon's brother, Jules, owing to the relationship, and it was in consequence thereof that Jules Cambon was appointed ambassador of France at Washington instead.

Georges Leygues, who had held portfolios in several French cabinets as minister of the colonies and of finance, was pronounced unwelcome by King Alfonso, after his appointment as ambassador at Madrid had already been publicly announced, the objections against him being due to his then leadership of Freemasonry in France. French Freemasonry is frankly atheistic, and intensely anti-clerical, and on these grounds it was felt by the government of Madrid that his position would be embarrassing at a court and in a country so intensely Catholic as that of Spain.

Just about the same time that Emperor William was raising objections to Dr. David Jayne Hill, the late King Edward was voicing his disapproval to the promotion of Rechad Bey from the post of Turkish ambassador at Rome to represent the sublime porte in London, and accordingly Rechad was sent to Petrograd, and Rifaat Pasha, whose acquaintance King Edward and Queen Alexandra had made when he was minister at Athens, was dispatched to London instead, as Ottoman envoy. Although a devout Moslem, he has a Christian wife, in the person of Mlle. von Rennenkampf, daughter of the well known Russian general of that name.

Queen Victoria is known to have caused the French government to be notified that the late Marquis of Montebello was persona non grata, when it was proposed to send him as ambassador to London, her antipathy against him dating from the time of the death of the prince imperial of France, when Montebello, then chargé d'affaires in London, declined, for fear of being suspected by his government of Bonapartist sympathies, to postpone a large dinner at the French embassy, on the night following the arrival of the news in England that the ill fated prince had been killed in South Africa by the Zulus.

Queen Victoria was very wroth, and gave expression to her anger in unmeasured terms, exclaiming that "M. de Montebello should have remembered that it was the grand uncle of the prince imperial who raised his stableman of a grandfather to be a duke and a field marshal. These favors were surely worth the few sauces that would have been wasted if M. de Montebello had postponed his dinner."

The most extraordinary reason, probably, for which an envoy has been refused a welcome is the reputation imputed to him of possessing the evil eye. There have been several instances of this kind, the most notable being that of the distinguished Dutch diplomat, the late Baron de Mollerus, who some fifty years ago or more became so noted for the disasters caused by his presence that he was rejected in turn by the king of Naples, by the court of Lisbon, and by the sublime porte, having eventually to be placed on the retired list, because no government would run the risk of receiving him.

Lord Palmerston, one of the most masterful and imperious British statesmen of the nineteenth century, endeavored when secretary of state for foreign affairs, to disregard the objections raised by Emperor Nicholas I. to the nomination of Sir Stratford Canning, afterwards Lord Stratford de Redcliffe, to the post of ambassador at Petrograd. But when Count Nesselrode, the Russian chancellor, wrote: "While it is open to her Britannic majesty to send whom she pleases to St. Petersburg, the emperor is also at liberty to refuse audiences to whomsoever he pleases, and I beg to state that Sir Stratford Canning will never be received at our court," Lord Palmerston had no alternative but to cancel his appointment and to send Sir Stratford instead to Constantinople, where he had his revenge by the leading part which he took in bringing about the Crimean war, in the form of an Anglo-French-Turkish coalition against Russia.

THE PLAYTHINGS OF THE CZAR.

[From Lustige Blätter.]

O, Lord, what has happened to my doll?

The Friend of the People.

Letters for this department must be signed with names and addresses of the writers.

RIGHTS OF WAY BEING REPAIRED.

Chicago, Sept. 27.—[To the Friend of the People.]—I notice that the city is repairing downtown streets as fast as defects are noticed and that when complaints are made concerning condition of street car tracks, the street car company is instructed to make necessary repairs. The condition of most of the downtown streets in the city roadways outside of the street car tracks have in general been very good the last two years, considering this summer's weather, traffic, etc., but this summer the street car tracks have gotten in bad shape and the company seems to be doing little to remedy the matter.

WALTER H. BROWN,
615 Montrose street.

The superintendents of the different wards report bad conditions to us as they come to their notice, different improvement associations call bad conditions to our attention, the police report bad conditions, and, in fact, we receive this information from various sources, and we in turn notify the street car company and they are requested to make the necessary repairs in all cases without delay. We are aware of the many bad conditions existing in the street car rights of way at the present time, but, as we advised previously, they are continuously making repairs and we hope in time to have most of these defective conditions corrected. WALTER G. LEININGER,
Superintendent of Streets.

ON PRIVATE PROPERTY.

Chicago, Sept. 29.—[To the Friend of the People.]—Is there any reason why the owner of the premises at 1411-13 East Sixtieth street should not be compelled to clear up the rubbish, consisting of bricks, bed springs, and wire, that is and has been on the sidewalk in front of this building for approximately two years and which is a menace to the public in passing both day and night? D. K.

Our inspector reports that the debris complained about is inside the building line.
WALTER G. LEININGER,
Superintendent of Streets.

MUST KEEP RIGHT OF WAY SPRINKLED.

Chicago, Sept. 28.—[To the Friend of the People.]—Please see what can be done for Irving Park boulevard as to sprinkling with oil from Lincoln avenue west. This piece of road was oiled on June 20, but the dust is again getting the best of it. This street will be paved next summer and the large amount of travel on same grinds the surface down to powder. L. A. MUELLER, M. D.,
2043 Irving Park boulevard.

This street was oiled in June, 1915, and upon investigation our inspector reports that the dust complained of is from the street car right of way at this location, which is not in the best of condition. We cannot oil the right of way of the street car company, but we have instructed our foreman to report any neglect on their part to keep this right of way sprinkled.
WALTER G. LEININGER,
Superintendent of Streets.

TOLD TO REPAIR VALVE.

Chicago, Sept. 29.—[To the Friend of the People.]—I have an apartment leased at 3769 Lake Park avenue. The elevator there has a habit of slipping down instead of remaining stationary when it is stopped at a floor. It is possible for one not watching closely when leaving it to be caught between the top of the elevator and the floor. Occasionally the elevator has jerked the cables in a way that it seems to weaken them. In spite of the fact that the certificate of inspection bearing a recent date is posted there, I cannot help but feel that the inspector has overlooked something of importance. J. B. M.

I have on this date had the two elevators, one passenger and one freight, located in said premises, inspected, and find the condition of the passenger elevator as follows: The operating valve leaks, permitting the elevator to creep. We have served a ten day notice on agent to have this operating valve overhauled and repaired. CHARLES BOSTROM,
Commissioner of Buildings.

VOICE OF THE PEOPLE.

"NOTHING TO ARBITRATE."

Chicago, Oct. 1.—[Editor of The Tribune.]—We have recently heard a repetition of that familiar pronunciamento, "Nothing to arbitrate," from the lips of a lawyer representing the Clothing Manufacturers' association of Chicago. It was hurled at the public in response to a suggestion that whatever differences there are at this moment between the 40,000 garment workers and their employers might perhaps be settled by arbitration and the menace of an impending strike might be dissipated.

Is it really a matter concerning only the manufacturers and not the public in general, and has not the public some rights in the matter? For the purpose of successfully carrying on the industry in which they are interested, chiefly for their own profit, the employers attract large numbers of men and women and gather them around that industry, in the midst of a community which, by reason of its size, location, industrial conditions, etc., is best suited to that industry. Now, in the event of any trouble arising or threatening between the employers and employés in such industry, the community should have the right to be heard, because a strike or any other disturbance in one industry is necessarily bound to interfere with the course of other industries and to affect large numbers of citizens within the community, not to mention the breaches of the peace and acts of violence which are likely to follow.

LEON ZOLOTKOFF, 5233 Prairie avenue.

THE FLYWHEEL.

Manitowoc, Wis., Sept. 30.—[Editor of The Tribune.]—As children we used to be taught that if we never touched alcohol we need never fear the battle with the world. This is no longer true. The spectacle is now furnished of sober, serious men who have never touched liquor going without work for sometimes a year at a time.

This is the new riddle of the age, that a government, possessed of immense resources, should stand by and see a large proportion of its citizens, through no fault of their own, go without work.

The modern industrial machine does wonderful things, but its performance is like that of an engine without a flywheel, brilliant, but erratic. The government should, soon it must, supply the flywheel, the steady running reservoir of strength, which will absorb the fluctuations of the central engine.

And when the flywheel can be made an agent of utility for its own part, a doer of incalculable good, why—it is too obvious.

Let's put it up to our great muddling Democracy; this is 1915; by 1920 we ought to get congress to act on it. There are so many congressmen, you know. H. L. V.

HELP AMERICAN INDUSTRIES.

Chicago, Oct. 1.—[Editor of The Tribune.]—During the last few days I have several times been asked for my views regarding American financiers and banking houses taking and placing the billion dollar British and French loan.

The enormous amount of money now in the hands of the banks would justify them in assisting, especially as the money is to be left here to buy war munitions, which will greatly benefit our manufacturers; but they should also be prepared to make loans for the members of the triple alliance, if the purposes for which it is to be used, interest rates, etc., are equal to those of the members of the entente alliance and the neutral countries.

However, our bankers and financiers should consider their own country first, and not make those loans to European countries so large but that they will have ample funds to assist our merchants and manufacturers in obtaining direct foreign trade with other parts of the world, especially South American countries.

It would be ill advised for them to loan all the funds that this country could spare at the present time to one or two countries. It would be better to limit that amount and assist the countries of South America, to whom these European countries have been selling their goods, rather than supply the money to these countries to buy the munitions of war from us, and they continue to use their plants at home to manufacture goods to supply South American and oriental trade.

In my mind, it would be much greater wisdom for our bankers to take up and help finance municipal, industrial railroad, and public service, loans in these new countries, with the understanding that the goods going into these enterprises be purchased in this country, thereby placing our manufacturers in a position to obtain important orders upon a favorable basis. A. S. TERRIS,
Chairman Foreign Trades Committee, Illinois Manufacturers' Association.

SEA MANNERS AND THE LOAN.

Chicago, Sept. 30.—[Editor of The Tribune.]—Should congress forbid public flotation of loans to foreign countries without the consent of the president? Should that consent be refused if we may shortly be at war with these borrowing nations?

Should that consent be withheld if the borrowing nations have arbitrarily seized without compensation our boats (e. g. Dacia) and cargoes (e. g. meat), until such time as the borrowing nations shall have made full payment for all things so seized?

Should that consent be withheld from any borrowing nation whose sea manners do not square with our notion of international law until such time as they do?

HOWARD ARMS.

7th Government Statement

Also Something About

Keeping Faith With Reader and Advertiser

AT the lower corner of this page we print our current statement of net paid circulation, as required by the United States Government. With what we think is pardonable pride, we point out that each of these statements, since the enactment of the Federal Law requiring them, shows an increase over its predecessor.

In addition to maintaining and improving our standards of service to our readers, along the lines of general news and features, we are glad to be able to inform our readers that The Chicago Tribune's exclusive war news, which they have been enjoying as a matter of daily routine, is now a national feature, being syndicated to and published by 26 other newspapers in the United States and Canada.

In addition to the contributions of our own exclusive staff of war correspondents at the front, our readers and the public of Chicago have had the opportunity of enjoying exclusive moving pictures, taken by our own staff photographers at the theaters of war in Belgium, France, Germany, Austria, Russia and Serbia. These moving pictures have also been exhibited by our own staff, in theaters especially engaged for the purpose, in the cities of New York, Kansas City, Milwaukee, Omaha, St. Louis, Des Moines and Davenport. They are shortly to be released for exhibition in all moving picture theaters in the United States.

In addition to this exclusive feature, we also release every Monday for exhibition in moving picture theaters in Illinois, Michigan, Wisconsin, Iowa and Indiana, The Chicago Tribune's Animated Weekly, containing other exclusive moving pictures of the War, together with moving pictures of important events all over the United States.

With this brief explanation of our efforts on behalf of our readers and of the public in general, it is not difficult to understand the striking circulation growth shown in the accompanying table. Our advertisers, consequently, have received the material reward of additional patronage from our increased circulation and have shown their appreciation by the use of increased space.

From January 1st to September 30th we have printed 33,443 columns of advertising, which is an increase of 794 columns over the same period of last year and the greatest volume of advertising we have ever printed in the same period in any year.

It is also more advertising than is printed by any other metropolitan newspaper in the world for a like period.

It is also 770 columns more than the other Chicago morning papers *combined* printed in the same period.

In September we printed 503 more columns of advertising than last September, and 445 columns more than the other Chicago morning papers *combined.*

Our Government statement of circulation for the six months ending September 30th, 1915, together with the six previous statements, follows:

Period covered	Daily (Excl. of Sunday)	Sunday (Only)
Six months ending Sept. 30, 1912 -	220,500	304,325
Six months ending Mar. 31, 1913 -	245,449	363,119
Six months ending Sept. 30, 1913 -	253,212	366,918
Six months ending Mar. 31, 1914 -	261,278	406,556
Six months ending Sept. 30, 1914 -	303,316	459,728
Six months ending Mar. 31, 1915 -	326,897	534,848
Six months ending Sept. 30, 1915 -	354,520	558,396

AFFIDAVIT

Statement of the ownership, management, circulation, etc., of THE CHICAGO TRIBUNE published daily at Chicago, Illinois, as required by the Act of August 24, 1912.

NOTE—This statement must be made in duplicate, and both copies delivered by the publisher to the postmaster, who shall send one copy to the Third Assistant Postmaster General (Division of Classification), Washington, D. C., and retain the other in the files of the postoffice. The publisher must publish a copy of this statement in the second issue printed next after its filing.

Chairman of the Board—Joseph M. Patterson.....7 South Dearborn Street, Chicago
President—Robert R. McCormick.....7 South Dearborn Street, Chicago
Managing Editor—Edward S. Beck.....7 South Dearborn Street, Chicago
Business Manager—William H. Field.....7 South Dearborn Street, Chicago
Publisher—THE TRIBUNE CO.....7 South Dearborn Street, Chicago

Owners: (If a corporation, give its name and the names and addresses of stockholders holding 1 per cent or more of total amount of stock. If not a corporation, give names and addresses of individual owners.)

THE TRIBUNE COMPANY

Estate of Joseph Medill—7 South Dearborn Street, Chicago.
Alfred Cowles—140 West Van Buren Street, Chicago.
Horace White—18 West Sixty-ninth Street, New York City.
William Bross Lloyd—127 North Dearborn Street, Chicago.
Henry D. Lloyd—657 Boylston Street, Boston, Mass.
Demarest Lloyd—15 State Street, Boston, Mass.
William Bross Lloyd, Henry Demarest Lloyd and John Bross Lloyd, Trustees—657 Boylston St., Boston, Mass.

The trustees of the estate of Joseph Medill are his two daughters, Elinor Medill Patterson and Katharine Medill McCormick, and W. G. Beale.

The beneficiaries are Katharine Medill McCormick and Elinor Medill Patterson.

William Bross Lloyd, Henry Demarest Lloyd and John Bross Lloyd, Trustees, are Trustees for John Bross Lloyd.

In regard to Section 2 of the law, The Tribune does not accept payment for any editorial or other reading matter printed as news.

Known bondholders, mortgagees, and other security holders, holding 1 per cent or more of total amount of bonds, mortgages, or other securities:

There are no bonds, mortgages, or other securities outstanding against The Tribune Company.

Average number of copies of each issue of this publication sold or distributed, through the mails or otherwise, to paid subscribers during the six months preceding the date of this statement:

DAILY (Exclusive of Sunday)....354,520
SUNDAY (Only).....558,396

THE TRIBUNE COMPANY, *by*
ROBERT R. McCORMICK, *President.*

Sworn to and subscribed before me this First Day of October, 1915.
(Seal) ALFRED T. WARD, *Notary Public.*
(My commission expires March 9, 1919.)

NOTE—The above figures are exclusive of all papers which have been wasted, spoiled, returned, duplicated, delivered as complimentary, in exchange, as samples, which were missed or lost or were late in arriving at their destination, or that remained unsold. They also are exclusive of papers paid for, but on which money so paid has been refunded.

The Chicago Tribune

The World's Greatest Newspaper

(Trade Mark Registered)

In the FIELD of LITERARY ENDEAVOR

Hewlett Recreates an Iliad in Scotland.

BY ELIA W. PEATTIE.

A BETTER example of elegant comedy than Maurice Hewlett's "THE LITTLE ILIAD" (Lippincott's) it would be difficult to find. He has contrived to be classical in a contemporary manner, at once epic and jocular, and even plausible in the midst of modern heroics. The story is laid in many places, and one must have mileage to be able to keep up with the journeyings of the chief characters. But the destination, so to speak, is an island lying north of Scotland and inhabited by as fierce and devoted a clan as ever inspired the romantic pen of Sir Walter. But it is the Iliad that has served as a theme — a transported, modernized Iliad—with Sir Roderick Malleson as Priam, with Hecter, his heir as Hector, with Pierpont as Paris, and several other sons for chorus, and with Helena, Baroness von Boderode, a Pole married to an Austrian, as Helen. Von Boderode, by the way, is, though afflicted with locomotor ataxia, a very determined, sardonic, sinister, and fascinating Menelaus, and could give cards and spades to his prototype and win, hands down. Menelaus was always the weak point of the Homeric tale.

One of the places in which Hewlett differs from Homer is in his predisposition for comedy. We, who have read him year in and year out since first the delicate accents of "Earthworks Out of Tuscany" first reached us, have seen him in tragic mood. But perhaps he has grown too sad for that now. At any rate 'tis comedy he serves us. That is why no Cassandra appears, why Inveroran did not fall like Troy, why Hector was not dragged at the horse's tail, why Helena was happy ever after. For she was. In a most surprising way. She was, as the supposititious writer of the book remarks, "the most pettable lady" he had ever known. And she found some one to pet her. As she had, by actual count, six lovers during the course of the exhilarating book, the reader may go on his own voyage of discovery as to the personality of the accepted one. But it seems, all things considered, as if she had made a good choice. She will be petted to the end of the chapter. The writing is delectable—delicious—dithyrambic. No, no; that's a mistake. Not dithyrambic. Though when praise of highland pipers is sung, or the gathering of the clan described, it's enthusiastic enough. Only Hewlett remembers to laugh at himself when he's been fine and furious. He keeps to the rôle of the writer of elegant comedy. I recommend it in all seriousness to discriminating readers of whimsical, subtle, and accomplished fiction. For instance, to Mr. Horace Martin.

Around Old Chester.

No one, so far as I know, ever refused an invitation to have a visit around Old Chester, and Margaret Deland's latest group of tales about the folk there will be welcomed like a visit from a favorite relative. She has called these stories in their collectiveness "AROUND OLD CHESTER." There are seven stories between the covers, "Turn About," "The Harvest of Fear," "The Voice," "An Encore," "The Third Volume," "The Thief," and "Miss Clara's Perseus." Most of the stories will be remembered, no doubt, by those who follow Mrs. Deland's work in the magazines. All possess the familiar characteristics of common sense associated with superfine sense, of humor with sentiment, of boldness with delicacy. Were I to choose any one story as particularly illustrative of the manner in which Mrs. Deland depicts and compassionates the frailties and divinities of the human mind I would perhaps select "The Third Volume." In addition to the zestful description of action and the spirited conversations which Mrs. Deland serves her readers, she is capable of the most beguiling description. Like Tennyson, she can bind men and landscapes together in unescapable association. Who does not become a part of such a day as this:

"Summer blazed up to the cool thresholds of the open doors at each end of the hall. The curving gleam of water on the edge of the dam flashed sometimes through the blossoming locust trees in front of the house; at the back was the green tunnel of the grape arbor, its mossy flagstones checkered with sunshine; then blue sky and white clouds and a clover field murmurous with bees."

To such description the reader completely capitulates—ceases to be in his city flat, on the street car, in his trim suburban home, and is near easy going Chester, by the river dam, in the old pillared house where "the ceaseless plunge and clamor of the water folded all the little noises into one pervasive sound, full, deep, rhythmical, an earth lullaby for tired life."

(Harper & Bros., publishers.)

Constantinople—Old and New.

BY MARY F. STEEL.

A G. WRIGHT'S most comprehensive and entertaining history of "CONSTANTINOPLE OLD AND NEW" implants conceptions of this beautiful city of domes, minarets, and black cypress that are at variance with many preconceived notions of its magnificent architecture, its motley people, and their customs. It is of peculiar interest at this time in view of the determined efforts being made to wrest it from its native inhabitants. Its mosques alone entitle it to the prominence it has attained, and the description of their individual excellences constitutes one of the most attractive features of this treatise.

It is significant that the religion of this nation prohibits the representation of living forms; instead, there has been developed to great perfection the art of letter formation, close study of which will well reward the discerning seeker after beauties too often entirely hidden from the casual observer. The constant fires which threaten utterly to destroy the old historic landmarks which lend such effectiveness to the city, and the apparent indifference of the inhabitants to the preservation of the ancient buildings are noteworthy and occasion the greatest consternation to the foreigner.

The author's minute descriptions of interior furnishings and decorations of the dwellings as well as of the more prominent structures impress the rigid simplicity of the Moslem's daily life, and stamp as pure figments of the imagination the elaborately cushioned and heavily perfumed dens of the western world, supposedly modeled a la Turk. Inevitably most of the attention in this admirable work is directed to the places of worship and to the cemeteries, with their unique and widely differing features; yet the amusements of the people have not been overlooked, and the history of the Young Turks has deservedly occupied the thought and received very thorough exposition by one who evidently has well canvassed the ground and knows whereof he speaks. The book entirely justifies its title, for not only does it delve into a rich historic past but enters with keen comprehension into the conflicts of the present day, which may at any moment hurl into war's maelstrom this beautiful city of the Bosporus—the renowned capital of the old Roman and later of the Ottoman empires. (Charles Scribner's Sons.)

Sentimental Snapshots

BY AUDRIE ALSPAUGH.

"PEGEEN," by Eleanor Hoyt Brainerd (Century)—Another of the well feathered "glad" flock, incorporating a humorous artist, the child that says and does the quaint things, and the "Smiling Lady," which combination means laughter and romance.

"A WILD GOOSE CHASE," by Edwin Balmer (Duffield)—All about the lady's faith in her lost arctic explorer, of such strength that she led her rival suitor to make an arctic search—developing in him incidentally thereby a wholly impossible marital character which made it easy to leave his bones to bleach in the snows, while the rescued one returns in his ship with the lady.

"THE LITTLE SHEPHERD OF BARGAIN ROW," by Howard McKent Barnes (Reilly & Britton)—A sort of Emmamcchesneyed solution of swift slang, featuring a clever little business woman, Nora Blake, who blossomed from scrub woman into general manager of Selig's jewelry store, ending up by marrying the inevitable semi-efficient son. Made from Sarah Padden's play and reading very "talky."

"A YOUNG MAN'S YEAR" (Appletons), by Anthony Hope, and less clever than his "Dolly Dialogues" in tracing the auricular explorations of his hero, which end up in the haven of a happy heart. It's a readable tale, though, with nicely chained incident and a variety of the genus femina in it.

"THE BROWN MOUSE," by Herbert Quick (Bobbs-Merrill)—A story of love and adventure of the spirit, traveled on the commonplace levels of diagrammatic idealizations of the proper way to teach rural schools, with a Lincolnian hero and an Iowa localization, involving familiarities such as "Senator Cummins" and "Spirit Lake." Written in an effort to coincidate a rise in the world with a rise in the spirit.

An Old Friend in a New Dress.

The beautiful and sympathetic illustrations in color by Jessie Wilcox Smith lend an additional charm, if that were possible, to the new edition of "LITTLE WOMEN," making of the book a most suitable gift for an appreciative girl of today, as it has been ever since its first publication in 1868.

Bowmen and Othe, Legends of the War.

BY JEANNETTE L. GILDER.

A BOOK that has already made a very decided sensation in England is "THE BOWMEN AND OTHER LEGENDS OF THE WAR," by Arthur Machem, and will be published in this country in the course of a few days by the Messrs. Putman. The author was impelled to write this book on account he read last August of the retreat from Mons. As he read this graphic account he "seemed to see a furnace of torment and death and agony and terror seven times heated, and in the midst of the burning was the British army. In the midst of the flame, consumed by it and yet aureoled in it, scattered like ashes and yet triumphant, martyred and forever glorious. So I saw our men with a shining about them, so I took these thoughts with me to church, and, I am sorry to say, was making up a story in my head while the deacon was singing the gospel."

This was not the tale of "THE BOWMEN," it was the first sketch of "THE SOLDIER'S REST," reprinted in this volume. In an introduction the author expresses the wish that he had been able to write the tale as he first conceived it, for he thinks it was a far better piece of craft than "THE BOWMEN," but the tale that came to him, "as the blue incense floated above the gospel book on the desk between the tapers: that indeed was a noble story—like all the stories that never get written. I conceived the dead men coming up through the flames and in the flames, and being welcomed in the Eternal Tavern with songs and flowing cups and everlasting mirth."

Mr. Machem tells us that he has long maintained on the whole that "the average church, considered as a house of preaching, is a much more poisonous place than the average tavern."

"The Bowmen" is a distinctly curious book. People who like the strange, the occult, something they don't know anything about, will rave about this story. It may not make the same sensation over here that it did in England, but I would not be surprised if it did, for there are so many thousands of people who like books that are quite out of the ordinary and deal with something not met with in everyday life.

Case of American Drama.

Prof. Thomas H. Dickinson, who has made a reputation for himself as a writer on the drama, is about to publish a book through Houghton-Mifflin company on "THE CASE OF AMERICAN DRAMA." In this book he discusses the present status of the stage in this country and the outlook of the legitimate drama. We have not much drama today in this country; we have a good many theaters and an endless number of plays, but of drama, as we understand the meaning of the word, there is very little. Prof. Dickinson believes in a national theater, if it can be properly carried out. We had a chance for a national theater once and we lost it. The New theater which opened with Shakspeare and then came on down the line, has now been converted into a music hall on the London plan, and it is a success. As the home of drama, it was a pitiable failure. The opportunity offered by the millionaires of New York for establishing a national theater was a great one, but neither they nor the management understood the business. It's a pity, but 'tis true. New York likes good things on the stage, and when they are given they are well patronized, but they must be really good or the populace turns to the merely amusing.

Just Before the War.

The Messrs. Scribner have for early publication an imposing volume on "THE HISTORY OF TWELVE DAYS" [July 24 to Aug. 4, 1914] by J. W. Headlam. The book is not one to be picked up for an hour's amusement; it is solid and substantial. In its pages are incorporated all the diplomatic publications issued by the various governments [including Serbia and Austria], and gives a complete account in narrative form of the negotiations which took place in the period immediately preceding the outbreak of the war. The author tells of the feeling left upon his mind after a long and careful study of all that has been put forward by the German government, which is, "that it is impossible to put any reliance on anything that they say either with regard to their own motives or intentions, or in regard to the simplest facts, unless their statements are amply corroborated from other sources."

While Mr. Headlam's book is solid it is not dry. The facts are facts but the text that welds them together is written in a simple and direct manner, and those who want to be informed upon the subject of this great and terrible war, will find Mr. Headlam's account of the negotiations preceding it, most informing.

Among New Books.

MISCELLANEOUS.

"The Happy Phase," Edwin H. Carr. Putnam.

"North Pacific Ports." Terminal Publishing company, Seattle.

"Problems of Elementary School Administration," Frank P. Bachman. World Book company.

"The Bankside Costume Book," Meliicent Stone. Sallfield.

"The Tin Plate Industry," Donald E. Dunbar. Houghton-Mifflin.

"Popular Stories of Ancient Egypt," Sir G. Maspero. Putnam.

"The Mutation Factor in Evolution," R. Ruggles Gates, Pr. D. Macmillan.

"Business Psychology," Hugo Munsterberg, Ph. D. La Salle Extension university.

"The Four in Crete," Gertrude H. Beggs. Abingdon press.

"The Jewel City," Ben Macomber. John H. Williams, Seattle.

"The Portland Survey," Ellwood O. Cubberley. World Book company.

"The Remedy," Harvey. Mundus Publishing company.

FICTION.

"The Single-Code Girl," Bell Elliott Palmer. Lothrop, Lee & Shepard company.

"The Real Man," Francis Lynde. Scribner's.

"The Young Man Absalom," E. Chas. Vivian. E. P. Dutton.

"Violette of Pere Lachaise," Anna Strunsky Walling. Stokes.

"The Rose Colored Room," Maude Little. Scribners.

"Happy Days," A. A. Milne. Geo. H. Doran & Co.

"The Indiscreet Letter," Eleanor Hallowell Abbott. The Century company.

"Why Not?" Margaret Widdemer. Hearst's International library.

"Little Miss Grouch," Samuel Hopkins Adams. Houghton Mifflin company.

"The House of Gladness," Emma S. Allen. Griffith & Rowland.

"The Founding of a Nation," Frank M. Gregg. Arthur L. Clarke company.

"The Old Order Changeth," Archibald Marshall. Dodd, Mead & Co.

"The Inner Law," Will N. Harben. Harper & Bros.

"The German Lieutenant," August Strindberg. A. C. McClurg & Co.

POETRY.

"Horse Sense in Verse Tense," Walt Mason, A. C. McClurg & Co.

"The Laughing Muse," Arthur Guiterman, Harper & Bros.

DRAMA.

"The Wagnerian Drama," Houston S. Chamberlain, Lane company.

"The Beau of Bath," Constance D'Arcy Mackay, Henry Holt.

"Armageddon," Stephen Phillips, John Lane company.

"Garside's Career," Harold Brighouse, A. C. McClurg & Co.

"British and American Drama of Today," Barrett H. Clark, Henry Holt.

"Patrie!" Victorien Sardou, Doubleday, Page & Co.

"A Book of Handy Plays for Girls," Dorothy Cleather, Saalfield.

"Puck in Petticoats," Grace Richardson, Saalfield.

"The Arrow Maker," Mary Austin, Houghton Mifflin company.

"Red Wine of Roussillon," William Lindsey, Houghton Mifflin company.

"Tales from Old Japanese Dramas," Asataro Miyamori, Putnam.

Bits About Novels.

Actual historical events are closely followed in Marjorie Bowen's "PRINCE AND HERETIC," which is practically a biography of William, Prince of Orange. Though it contains more than a passing touch of romance, the outstanding polities of the period are apparently given careful consideration. The story is incomplete, but it presents in a thoroughly alluring light a heretic content to sacrifice all and suffer all rather than yield his convictions as to right and duty. (E. P. Dutton & Co.)

Mormonism and the threatened extinction of the Navajo Indian tribe form Zane Grey's dual theme in "THE RAINBOW TRAIL" (Harper's), whose setting is the brilliant hued cañons of Colorado and Arizona. The trial of the sealed wives in court, the ruin and death of Nasta Bega's beautiful sister, the thrilling rescue of the guardians of the Sago Lily, and of herself when she is accused of the murder of the Mormon who wished to claim her, provides a spicy tale of adventurous romance that will rivet more tightly the links of the chain of fiction by which this author has bound to him many admirers of tales of western scenes and activities.

That Gouverneur Morris inclines to melodrama is increasingly evident as are scanned the pages of his very lightweight theatrical story, "WHEN MY SHIP COMES IN." While well written, there is lack of originality of conception, and overdrawn situations which, while making the book colorful, stamp is as stagey and unreal. (Charles Scribner's Sons.)

"THE MONEY MASTER" by Gilbert Parker is a reversion to his original type of story, harking back to the land of the Canadian habitant, with all its opportunity for quaint character delineation. In Jean Jacques Barbille, the hero, he presents a curious combination of the visionary and one who "hovers on the confines of deep understanding"—a man who missed being a genius just by an inch. When questioned in court as to his occupation, he grandiloquently asserts, "Moi—je suis M'sieu' Jean Jacques, philosophe." And so he proved.

Infinitely pathetic throughout, this story is an absorbing study of a character playing a unique part on the fiction stage of today, and it is a master hand which has drawn aside the curtain of the imagination and made apparent this weak but singularly lovable personality. (Harper's.)

A rollicking "much ado about nothing" is Frances R. Sterrett's fictional journey "UP THE ROAD WITH SALLIE" (Appleton's). Her car is put in commission for no other reason than kidnaping an old aunt whose life has ever been suppressed and joyless that Sallie may introduce her to new sensations and undreamed of pleasures. As gauzy and unsubstantial as the wing of a humming bird is this story, yet it flits happily along and poises delicately to be admired by every nature that enjoys light, pure, winning, and mirth provoking fantasies.

Mr. H. G. Wells' New Novel

"The Crown of His Career."

"'The Research Magnificent' is an extraordinary . . . a wonderful book . . . It has maturity, gravity, ardor. It has diversity of action and dazzling variety of scene. It has richness and sustainment of intention. . . . . Bestrides the movement and imagery of the world."—The New Republic.

"'The Research Magnificent' displays the best in Wells as a thinker, as a critic of man, as a student of social and political crises, and—most of all—as a novelist."—Boston Transcript.

"'The Research Magnificent' is a noble, even a consecrated work . . . The crown of his career. Should make a deep impression on all who read it."—New York Globe.

Second Edition Now Ready

The Research Magnificent

By H. G. Wells

"A notable novel, perhaps its author's greatest."—Chicago Herald.

THE MACMILLAN COMPANY, Publishers, New York

MESSRS. HOUGHTON MIFFLIN COMPANY take pleasure in announcing a new and important novel by Willa Sibert Cather, author of "O Pioneers." The Song of the Lark is a study of American life and temperament from a new angle. It is the story of a great American singer, her childhood in a little Western village, her early struggles in Chicago, her glorious summer of love in the Arizona canyon, her triumphs on the operatic stage.

It is a big theme—this rise of a plucky American girl from obscurity to international fame—and the author has handled it in a big way.

As a richly colored panorama of American life, as a study of the soul of a prima donna, and as an absorbing story of ambition, achievement and of love, The Song of the Lark will stand high among the really worth while novels of the year.

The Song of the Lark — By Willa Sibert Cather

At all bookstores. $1.40 net.

HOUGHTON MIFFLIN CO., BOSTON

"A novel that is irresistibly appealing."
BOSTON TRANSCRIPT.

MAURICE HEWLETT'S New Romance

The Little Iliad

PHILADELPHIA PUBLIC LEDGER.

"'The Little Iliad' is bound to be a success, not only as a best seller—a good book by Hewlett is sure to be that—but as one of the really important contributions of the year to English literature."

BOSTON TRANSCRIPT.

"It is vitalized with the flesh of Mr. Hewlett's romantic imagination, and is clothed with the garments of his glowing words. . . . he writes with an imagery that is all aglow with the real fires of passion. As a series of graphic pictures of the emotional element in mankind 'The Little Iliad' is a Hewlettian masterpiece."

Frontispiece, $1.35 Net
AT ALL BOOK STORES

LIPPINCOTT

A Charming Heroine—
A Manly Hero—
A Stirring Plot—

There is true romance in this new Owen Johnson novel.

MAKING MONEY

By OWEN JOHNSON

Author of "The Salamander," "Stover at Yale," etc.

Young love and youthful ambitions are the moving forces in Owen Johnson's exciting novel, probably his most popular work.

EMMA McCHESNEY & CO.

By EDNA FERBER

Author of "Roast Beef Medium," "Dawn O'Hara," etc.

Probably the best known woman in American fiction is Emma McChesney, traveling saleswoman and business head. This new volume shows her at her best, with her own romance to heighten the interest.

YOUNG HILDA AT THE WARS

By ARTHUR GLEASON

The true story of an Iowa girl at the Belgian front helping save the wounded under fire. A vivid story of heroism and humanity.

Published by STOKES

The Promise

By James B. Hendryx

12mo. 420 pages. Decorative Wrapper. $1.35 net. At all Booksellers.

A tale of a strong man's regeneration—of the transformation of "Broadway Bill" Carmody, millionaire's son, rounder and sport, whose drunken sprees have finally overtaxed the patience of his father and the girl, into a Man, clear-eyed and clean-lived.

After the opening scenes in New York follows a vivid narrative of the lumber-camps of the Northwest—of the work of strong men—of hardships undergone and of dangers met bravely and passed—of the struggle against heavy odds, and of the making good of the "Man Who Could Not Die."

A Tale of the Great Northwest and of a Man Who Kept His Word

G. P. Putnam's Sons
New York — London

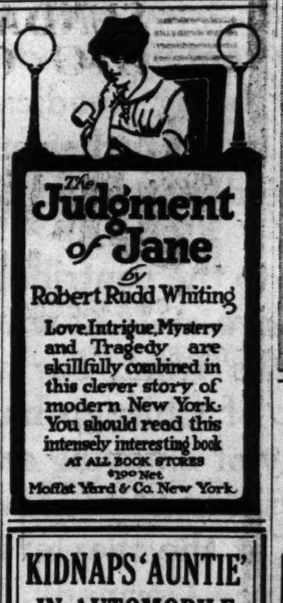

The Judgment of Jane

By Robert Rudd Whiting

Love, Intrigue, Mystery and Tragedy are skillfully combined in this clever story of modern New York. You should read this intensely interesting book

AT ALL BOOK STORES
$1.00 Net
Moffat Yard & Co. New York

KIDNAPS 'AUNTIE' IN AUTOMOBILE

Frolicsome Young Woman Decides to Show Her a Good Time and Gets Mixed Up in a Mystery.

Sounds exciting doesn't it? Well, it is! And funny? It's a scream! For full particulars read the new novel, "Up the Road with Sallie," by Frances R. Sterrett, author of "The Jam Girl." Now on sale at all book stores. Illustrated. $1.25 net.

D. APPLETON & COMPANY, Publishers, New York.

"The man worth while,
Is the man with a smile
When everything goes dead wrong."

Wherefore, Mr. Bingle is worth while. And he is worth your while if you care to meet an optimist so sweet, so sound, so unfailingly sure to make the best of every disappointment and see the good in every disagreeable person that he could easily qualify as an expert in optimism.

You will find him in

George Barr McCutcheon's

Delightful novel

MR. BINGLE

Illustrated by James Montgomery Flagg.
368 Pages $1.35 net.

AT ANY BOOKSTORE

Publishers DODD, MEAD & COMPANY New York

Have You Read It?

The latest, biggest story by CYRUS TOWNSEND BRADY

The Island of Surprise

The hero and two beautiful girls cast away on an island. One is his wife—he doesn't know which. Exciting events follow thick and fast; their situation is perilous; the climax is a **thriller.**

AT ALL BOOKSTORES

A. C. McCLURG & CO., Publishers.

Read The New Novel

SOMETHING NEW

A Story of Fun and Mystery
By P. G. Wodehouse

A rare Egyptian scarab stolen from an American millionaire causes many complications in which mystery, excitement, love and humor contend for first place

At All Bookstores. Illustrated $1.35 Net.

D. APPLETON & CO. NEW YORK

ESSAYS AND SPEECHES

By CHARLES G. DAWES

President of the Central Trust Company of Illinois, Chicago

Of unusual value to bankers, business men, investors and students of economics is this collection of constructive addresses by a former Comptroller of the Currency and one of the foremost bankers in America.

Illustrated. $3.00 net.

At all Bookstores

Houghton Mifflin Company, Boston

THE POLITICAL ECONOMY OF WAR

By F. W. HIRST

The editor of The Economist has written this book for students of political economy and business men. It deals with the cost of war, its effect on trade and exchanges, the methods of taxation and borrowing.

Price $2.00 net — All Bookstores.

E. P. DUTTON & COMPANY
681 Fifth Ave. — New York

BELGIAN COOK BOOK

Belgian women are celebrated for their excellent tables and strict economy. This collection of original recipes has been gathered from Belgian refugees in England and is sold by sanction of Queen Mary and Henrietta, Princess of Belgium, for the Belgian Relief Fund.

$1.00 net. — At Any Bookstore.

E. P. DUTTON & CO., 681 5th Av., N. Y.

EAT AND GROW THIN

By VANCE THOMPSON

IT CAN BE DONE AND WITHOUT DANGER OR DISCOMFORT

Net, $1.00, at Any Bookstore.

E. P. DUTTON & CO., 681 5th Av., N. Y.

You will be amused by "Coggie," by John H. Spears; curious over "Ten Thousand Horses," by George Hibbard; laugh over Tibe's joke on Uncle Jonas in Mr. Gordon's "The King's Harnt," and interested in mother's literary aspirations in Mrs. Schuyler's "In Pursuit of An Interest."—All

Short Stories in the October Scribner

All Newsstands

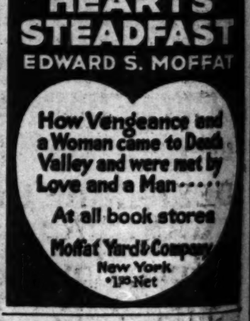

HEARTS STEADFAST
EDWARD S. MOFFAT

How Vengeance and a Woman came to Death Valley and were met by Love and a Man . . . . .

At all book stores

Moffat Yard & Company
New York
$1.30 Net

ADVERTISE IN THE TRIBUNE

ANOTHER DEAT REOPENS WAR ABORTION CLIQ

"Marie Woodruff" Latest tim of Chicago's Murd Dealing Band.

The life of another woman paid of Chicago abortionists in the t four hours ending last night. To police and coroner's office will join in an effort to penetrate the w silence and mystery with whic abortionists surround their oper The latest victim is Miss "Marie ruff," 23 years old.

During the day a coroner's jury lished that another woman, Mis Lindstrum, 26 years old, of 24 North avenue, who died Sept. 4, c ner death as the result of an abor

Today the people of Etna Green will attend the funeral of Marie hill, the 19-year-old Sunday scho retary, who died Wednesday fr effects of an abortion performed cago.

Taken to Rhodes Avenu

Miss Woodruff was taken from h at 3136 Calumet avenue on Sept. placed in the Rhodes avenue hos the recommendation of Dr. H. M. berg of 120 East Twenty-ninth stre reported the case to the police.

After a week of agony during time a second operation was perfor an effort to save her life, the girl d Thursday night at the hospital.

"She told me," said Dr. We that a doctor on the west side ha sted on her Sept. 13. I have the d name and the address of the place she said the operation was perf The coroner's office is investigati matter."

J. Harris, a waiter at the Stat restaurant, was questioned by Polic Ryan of the Stanton avenue statio had called on the girl several time she was in the hospital.

Paid Some of Her Expens

Harris, who lives at 120 East T fifth street, admitted having pai of the girl's expenses during he ness, but declared that his relatio her had been perfectly proper. testify at the inquest.

Mrs. Mary Meehan, keeper of th ing house at which the girl lived, t police that not an hour after th death at the hospital some one bro the house and ransacked Miss Woo room, taking a number of letters, p and post cards.

One post card found in the roo addressed to Miss Marie Dinsfo came from Kewanee, Ill. It read:

"How are you. I am all right. A ing good time. I help mamma aro house. Well, I remain your lovin Adela."

Jury Can't Place Guilt

In the Alma Lindstrum case, coroner's jury was unable to determi the evidence where or by whom th operation had been performed. Anderson of 2848 Dickens aven tified that he had paid some Lindstrum's expenses and had o a license to marry her at the t was taken to the Norwegian hospital, where she died.

Miss Elizabeth Rudolph of 163 Mozart street, a friend of the de testified that Miss Lindstrum l her she had been on the operati "for two hours in a doctor's o the west side."

"We are pushing our investi in these cases," said Chief Depu oner David R. Jones, "and in make a campaign against those sible for this butchery. Charg ing from malpractice to manst and murder will be preferred in where we can get the right kind dence.

"It has been done before. had some fifteen or twenty co for violations of laws prohibiti operations, but it seems to be flo again. Lucy Hagenow went for life on one of those charg intend to send down some mor her."

Can't Locate Midwife.

Police were unable to find a Mrs. Anna Bardin, 1444 Larrabe a midwife, sought in connection death of Mrs. Nora Shannon, 2 Park avenue, who died at the cou pital Thursday. Detectives w tioned at Mrs. Bardin's with inst to arrest her on her return.

John Blackwell, who is held b

FREE EXCURSION TOMORROW
Probably Last This Se
SEE KENDALL'S
DESPLAIN GARDEN
Bungalow Subdivisio
33 Minutes from the Loop—56 Trains Daily
$9 DOWN BUY 1/2 ACR
Gives You $10
Credit on Purchase Price Payments $4 Up a Month
1/2 ACRE (City Lots) $3
HOW CAN YOU LOS
NO TAXES OR INTEREST f Sundar year. NO FORFEITURE or no work. FREE DEED in death or total disability lasti year if one-third is paid.
FREE TICKETS at office & N. W. Depot, Gate 7, fo train. Also at Irving Park and Jefferson Park, 1:53.
Street Improvements w soon be put in and se ral bungalows bu
E. B. Kendall & 33 Washington St. Central

Novel

rdor. It
It has
rides the
blic.

in Wells
nd politi-
ranscript.

a conse-
d make a

ficent

ald.
k

A novel that is
stibly appealing."
BOSTON TRANSCRIPT.
MAURICE
EWLETT'S
ew Romance
The
ittle
liad
DELPHIA PUBLIC LEDGER.
he Little Iliad' is bound
a success, not only as a
eller—a good book by
tt is sure to be that—
one of the really im-
t contributions of the
o English literature."
N TRANSCRIPT.
s vitalized with the flesh
r. Hewlett's romantic
nation, and is clothed
the garments of his
g words. . . . he writes
an imagery that is all
with the real fires of
n. As a series of graphic
es of the emotional ele-
in mankind 'The Little
is a Hewlettian master-
"
rontispiece, $1.35 Net
ALL BOOK STORES
PPINCOTT

HEARTS
'EADFAST
YARD S. MOFFAT
ow Vengeance and
oman came to Death
ley and were met by
ve and a Man . . . . .
At all book stores
Moffat Yard & Company
New York
$1.30 Net

u will be amused by
Coggie," by John R.
ears; curious over
enThousand Horses,"
George Hibbard; laugh
er Tibe's joke on Unc
nas in Mr. Gordon's
he King's Harnt," and
erested in mother's
erary aspirations in
s. Schuyler's "In Pur-
it of An Interest."—All
hort Stories
n the October
Scribner
All Newsstands

RTISE IN THE TRIBUNE

ANOTHER DEATH REOPENS WAR ON ABORTION CLIQUE

"Marie Woodruff" Latest Victim of Chicago's Murder Dealing Band.

The life of another woman paid the toll of Chicago abortionists in the twenty-four hours ending last night. Today the police and coroner's office will join forces in an effort to penetrate the walls of silence and mystery with which the abortionists surround their operations. The latest victim is Miss "Marie Woodruff," 23 years old.

During the day a coroner's jury established that another woman, Miss Alma Lindstrum, 26 years old, of 2410 West North avenue, who died Sept. 4, came to her death as the result of an abortion.

Today the people of Etna Green, Ind., will attend the funeral of Marie Rockhill, the 19-year-old Sunday school secretary, who died Wednesday from the effects of an abortion performed in Chicago.

Taken to Rhodes Avenue.

Miss Woodruff was taken from her room at 3138 Calumet avenue on Sept. 21 and placed in the Rhodes avenue hospital on the recommendation of Dr. H. M. Weinberg of 120 East Twenty-ninth street, who reported the case to the police.

After a week of agony during which time a second operation was performed in an effort to save her life, the girl died late Thursday night at the hospital.

"She told me," said Dr. Weinberg, "that a doctor on the west side had operated on her Sept. 15. I have the doctor's name and the address of the place where she said the operation was performed. The coroner's office is investigating the matter."

J. Harris, a waiter at the States restaurant, was questioned by Police Capt. Ryan of the Stanton avenue station. He had called on the girl several times while she was in the hospital.

Paid Some of Her Expenses.

Harris, who lives at 120 East Twenty-fifth street, admitted having paid some of the girl's expenses during her sickness, but declared that his relations with her had been perfectly proper. He will testify at the inquest.

Mrs. Mary Meehan, keeper of the rooming house at which the girl lived, told the police that not an hour after the girl's death at the hospital some one broke into the house and ransacked Miss Woodruff's room, taking a number of letters, pictures, and post cards.

One post card found in the room was addressed to Miss Marie Dinsford and came from Kewanee, Ill. It read:

"How are you. I am all right. Am having good time. I help mamma around the house. Well, I remain your loving sister, Adela."

Jury Can't Place Guilt.

In the Alma Lindstrum case, the coroner's jury was unable to determine from the evidence where or by whom the illegal operation had been performed. Edward Anderson of 2848 Dickens avenue testified that he had paid some of Miss Lindstrum's expenses and had obtained a license to marry her at the time she was taken to the Norwegian Tabitha hospital, where she died.

Miss Elizabeth Rudolph of 1634 North Monart street, a friend of the dead girl, testified that Miss Lindstrum had told her she had been on the operating table "for two hours in a doctor's office on the west side."

"We are pushing our investigations in these cases," said Chief Deputy Coroner David R. Jones, "and intend to make a campaign against those responsible for this butchery. Charges ranging from malpractice to manslaughter and murder will be preferred in all cases where we can get the right kind of evidence.

"It has been done before. We have had some fifteen or twenty convictions for violations of laws prohibiting these operations, but it seems to be flourishing again. Lucy Hagenow went to Joliet for life on one of those charges. We intend to send down some more to join her."

Can't Locate Midwife.

Police were unable to find a trace of Mrs. Anna Bardin, 1444 Larrabee street, a midwife, sought in connection with the death of Mrs. Nora Shannon, 2358 West Park avenue, who died at the county hospital Thursday. Detectives were stationed at Mrs. Bardin's with instructions to arrest her on her return.

John Blackwell, who is held by the police, made a statement. In it he admitted having lived with Mrs. Shannon as man and wife and also told of two visits of the Bardin woman to their home within the last month. He denied knowing Mrs. Shannon's condition.

Rector of Trinity to Take Parish in East.

THE REV. JOHN M. McGANN

TRINITY QUITS AS RICH PARISH; M'GANN RESIGNS

Rector Retires to Cut Expense of Once Wealthy Downtown Church.

BY THE REV. W. B. NORTON.

Trinity Episcopal church, Michigan avenue and East Twenty-sixth street, one of the most beautiful and richly furnished churches in Chicago, has joined the long procession of houses of worship which have acknowledged that the battle against the city's outflow of the rich and the inflow of the poor is more than they can successfully combat.

The Rev. James Moore McGann, who put up an heroic fight for the past four years as rector, social worker, financial solicitor, and man of ideals, has resigned.

Resigns as an Economy.

He has not lost his conception of the value and necessity of a worshipful church which the wealthy motor by on their way to the newer residential districts, but has simply yielded to the demand for retrenchment and has relieved the church of the necessity of paying his salary.

A campaign for funds waged a year ago by the Rev. Mr. McGann and his vestry, assisted by the newspapers, succeeded in getting enough subscriptions for maintenance to insure the permanence of the church and its continued usefulness, but not enough to pay the present budget, which last year was $32,000.

Statement by Rector.

"The dimensions of the work at Trinity are constantly increasing," Mr. McGann said. "Every organization of the parish has grown in the last two years and the congregations on Sundays are larger than they were one year ago. The support of the work is also secured by pledges which do not expire until April, 1917.

"We have also made some progress with the endowment, but I have come to the conclusion that in less than two years there will have to be a radical reduction in the expenses, if the work is to continue in its present form. We shall need from outside sources more money rather than less.

"Very reluctantly members of the vestry have come to this opinion, which is shared by the authorities of the diocese. The neighborhood in which Trinity stands has practically ceased to be residential. Boarding houses, rooming houses, and business now occupy this section of the city.

"Under these circumstances I feel it to be my duty to retire and make way for an administration which will be less costly."

MRS. HITCHCOCK FLITS FROM HOSPITAL TO HOTEL.

Leaves County Institution for Palmer House After Getting $50 from Sutherland.

Mrs. Adeline L. Hitchcock, self-poisoned after she had been deserted by "D. Sutherland," found the Cook county hospital inadequately fitted for her luxurious needs yesterday. So she rose from a bed of exquisite pain and in a taxicab fled for the Palmer house, where she registered last night.

Before she left the hospital, however, she received a check for $50 from Sutherland, who is in New York.

At the Palmer house Mrs. Hitchcock admitted when she found herself deserted by Sutherland she was so depressed that poison seemed the only way out.

A message from her husband from Oklahoma City said he would be in Chicago at once. He was expected during the night.

CITY DIRECTORY ERRORS BARED

Names Misspelled and Wrong Occupation Given in the 1915 Issue.

15 CHURCHES LEFT OUT.

Many complaints have been received this year of inaccuracies and omissions in the 1915 city directory. Misspelling of names and misstatements of occupations are only two of the classes of errors found in the new edition.

The New World, a Catholic newspaper, in the last issue points out that the names of fifteen churches of that denomination have been overlooked by the directory compilers, two others have been listed under wrong names, and typographical errors in the names of two more might lead to confusion.

The article points out that the directory bears an advertisement to the effect that "this directory is imperfect."

"The New World found nineteen reasons for agreeing with the advertiser," it reads.

These Names Omitted.

For the benefit of the public, the names of the Catholic churches not to be found in the directory are as follows: St. Barbara's (Polish), Throop street, near Twenty-ninth street; St. Clare of Montefalco, Fifty-fifth street and Talman avenue; Five Holy Martyrs (Polish), Albany avenue and Forty-first street; St. Francis a Paula (Italian and English), Seventy-fifth street and Dobson avenue; St. Jerome's (Croatian), 217 West Twenty-fifth street; St. Mary's (German and English), One Hundred and Thirty-eighth street and Indiana avenue; St. Mary Magdalene (Polish), Eighty-fourth street and Saginaw avenue; St. Nicholas (Greek Ruthenian), jurisdiction of Bishop Ortynsky; St. Nicholas of Tolentine, Lawndale avenue and Sixty-second street; Maternity of the Blessed Virgin Mary, Monticello and North avenues; SS. Peter and Paul (Greek Ruthenian), Ninety-second street and Chauncey avenue; Resurrection of Our Lord, Leamington avenue and Jackson boulevard; Sacred Heart (Polish), Forty-sixth and Lincoln streets; Transfiguration (Polish), Twenty-sixth street and Carmen avenue; St. Valentine's (Polish), Thirteenth street and Lavergne avenue.

Listed by Wrong Name.

Two churches named Sacred Heart are listed in the directory as "Church of the Nativity." Another church is listed as "Sacred Heart."

ARMOUR & CO. TO OBEY LAW.

Smoke Inspector Announces Stockyards Company Will Spend $75,000.

Smoke Inspector William H. Reid announced yesterday that Armour & Co., charged with twenty-seven violations of the city anti-smoke ordinance, had agreed to spend $75,000 on its central plant at the stockyards to comply with the ordinance.

MUNDAY DEFENSE AND STATE AGREE ON EIGHT JURORS

Four Yesterday Run Gantlet of Banking, Religious, and Lorimer Issues.

Morris, Ill., Oct. 1.—[Special.]—A second panel of four jurors who will try Charles B. Munday in connection with the wrecking of the La Salle Street Trust and Savings bank and allied institutions was sworn in late this afternoon in the Circuit court just before adjournment.

Eight jurors have now been accepted by both defense and prosecution.

New Jurors Today.

The four new jurors accepted today are:

John Burmeister of Saratoga, a farmer.

E. T. Bannon of Morris, a grocer.

F. W. Schulte of Morris, an electrician.

A. D. Tappin of Morris, a dairyman.

The four jurymen previously accepted are all farmers.

Five Peremptory Challenges.

Five peremptory challenges were used by Attorney John E. Hogan, for the defense, today to eliminate talesmen connected with banks or suspected of opposition to the Roman Catholic church or to William Lorimer. When Judge Samuel C. Stough convened court this morning Hogan announced the defense had decided to challenge peremptorily W. A. Rose of Morris and Frank Caldwell, both of whom had been tendered by the prosecution.

While questioning Rose yesterday Hogan brought the religious issue definitely into the case. Rose admitted that he had been a member of an organization "opposed to a certain religion" and that he had read anti-Catholic publications; but he said he had no prejudices.

Caldwell, who is a retired farmer, had been a stockholder in a bank.

Big Farmer Challenged.

The next man to be questioned by Hogan was Byron J. Green of Norman, a prominent farmer and stockman, who admitted he had fairly large dealings with banking institutions. Green was followed by Andrew Helgevord of Saratoga. Helgevord has taken part in local politics as a Progressive. Both Green and Helgevord were challenged peremptorily by Hogan.

Harlan Preston of Mason, a director in the First National bank of Morris and a retired farmer, also was challenged peremptorily by the defense. The defense succeeded in eliminating Walter G. Penn, for six years a clerk in the Grundy County National bank of Morris, and U. C. Davis, a recognized anti-Lorimer man in the county. The defense now has exercised six of its ten peremptory challenges. The prosecution also has used six.

Munday's Good Standing.

In the course of the examination of talesmen today, Hogan brought out the point that the defense considered placing considerable emphasis on "Mr. Munday's good standing in the community before the failure of the enterprises in which he was interested."

This point was made when Hogan objected to the line of questioning being followed by State's Attorney Frank H. Hayes of Grundy county, who asked a talesman, if Munday's previous position in Illinois would be likely to exert an influence in his favor. In objecting to this question, Hogan said the defense was "entitled to present evidence showing Mr. Munday's good character," and that this evidence would be based to a great extent on his standing before the failure of the Lorimer-Munday enterprises. Judge Stough overruled the objection, and the talesman answered the prosecution's question in the negative.

Judge Assails Jury Shirkers.

At the opening of the morning session Judge Stough spoke briefly to the new venire of seventy-five men on the subject of evading jury duty. He emphasized the fact that so many veniremen had sought to escape serving on the Munday jury.

"If you are not willing to serve as jurors in this state occasionally," Judge Stough told the veniremen, "you had better go to Mexico. Judicial duties there won't weigh so heavily on you or consume much of your time. I have made more enemies in refusing applications to be excused from this jury than I expect to make friends in the next two years."

At the request of counsel Judge Stough adjourned court this afternoon until Monday morning. Munday and most of the attorneys for both sides will remain in Morris over Saturday and Sunday. Before adjournment Judge Stough ordered a fifth venire of fifty men to be in court Tuesday morning.

THE HUB
Henry C. Lytton & Sons
N. E. Cor. State & Jackson

When you make this 'Luster' finished Stetson the pride of your wardrobe you display nice taste and good sense.

"The Promenade"

You can get this hat in the very color best suited to harmonize with your fall outfit. Either Ivy-Green, Malay-Brown or Steel-Gray shades. "The Promenade," a new Luster Finished Stetson, $3.50

Other Smart Styled Hats from $2 to $15

Main Floor.

THE MODERN CHICAGO WOMAN doesn't let her husband take THE TRIBUNE with him when he goes to work. She keeps it for herself and reads it carefully. Her husband buys another at the station or on the corner.

SUNDAY, OCTOBER 3rd
BIG ONE DAY SALE
BEAUTIFUL
NORWOOD PLAZA
Only 18 Minutes to the Loop
The Coming Northwest Side Business Center

DEVELOPMENTS
Near Norwood Plaza
Chicago Public School Costing $200,000
Girls' Academy Costing $125,000
Great College Across the Street
All Within 4 Blocks of Norwood Plaza
One Million Dollar Sewer and Water System
New Milwaukee Avenue Car Line Extension

VALUABLE BUSINESS LOTS
$145

FACTS ABOUT NORWOOD PLAZA
75 Feet Above the Lake
Near New Milwaukee Ave. Car Line and C. & N. W. R. R. (Norwood Pk. Station)
850 Persons of Refinement Have Purchased at Norwood Plaza Since Opening Sale.
Reasonable Building Restrictions Protect You Against Shacks
Following Section Line Thoroughfares and Future Transfer Corners in Our Subdivision: Harlem Ave. (72d) Higgins Ave., Foster Ave., Bryn Mawr Ave.

Cement Walks — Ornamental Columns — Shrubs — Trees
$195 Buys Choice BUSINESS CORNERS
$119 Buys Fine RESIDENCE LOTS
Terms on these choice lots: $5 down, $5 monthly
COME SUNDAY RAIN OR SHINE

Take Lawrence or Milwaukee Ave. cars to corner of Milwaukee & Lawrence Ave., then Take Our FREE AUTO RIDE to the subdivision.

FREE TRANSPORTATION CHICAGO & NORTHWESTERN R. R. FREE
NORWOOD PARK

A. M.	Leaving	P. M.
9:30	Madison St. Depot	2:30
9:37	Clybourn Jct.	2:37
9:41	Maplewood	2:40
9:44	Avondale	2:43
9:47	Irving Park	2:47
9:49	Hunting Ave.	2:49
9:51	Mayfair	2:51
9:55	Jefferson Park	2:54

Meet our representatives wearing white badges at the stations named above. Use this ticket.

McCollam & Kruggel
127 N. Dearborn Street. Owners. Phone Randolph 7592

FREE EXCURSION TOMORROW
Probably Last This Season.
SEE KENDALL'S
DESPLAINES GARDENS
Bungalow Subdivision
33 Minutes from the Loop—56 Trains Daily
$9 DOWN BUYS 1/2 ACRE
Gives You $10
Credit on Purchase Price
Payments $4 Up a Month.
1/2 ACRE (City Lots) $333
HOW CAN YOU LOSE?
NO TAXES OR INTEREST first calendar year. NO FORFEITURE if sick or no work. FREE DEED in case of death or total disability lasting one year if one-third is paid.
FREE TICKETS at office or C. & N. W. Depot, Gate 7, for 1:30 train. Also at Irving Park, 1:45, and Jefferson Park, 1:53.
Street Improvements will soon be put in and several bungalows built.
E. B. Kendall & Co.
39 Washington St. Central 4343.

GO TO CHURCH SUNDAY

"The supreme test of individual worth comes at the climax of a crisis. It is so with the Church, which in the world today is facing such a crisis."—Dr. Preston Bradley, Pastor Peoples Church, Wilson Avenue Theater.

BAPTIST.

IMMANUEL BAPTIST,
2320 MICHIGAN-AV.
REV. JOHNSTON MYERS, D. D.,
Will preach
Farewell Sermon.
11 A. M. AND 8 P. M.
Music: Imperial Male Quartette.

CHRISTIAN.

Edgewater Christian Church,
New Terminal Hall,
Wilson and Clifton-avs.
BIBLE SCHOOL 9:45 A. M.
Rally Service—First Anniversary, 11 A. M.
R. F. MALLOTT, Minister.

CONGREGATIONAL.

THE NEW FIRST CHURCH,
Ashland and Washington-blvds.
Dr. B. F. Aldrich, Minister.
10:30 A. M. "Commanding Leadership of the Modern Church."
Two Vested Choirs—100 Singers and Soloists.
A Great Inspirational Service.
7:45 P. M. Popular Evening Series.
"The Power of Obedience."—Joseph.

CATHOLIC.

ST. PATRICK'S CHURCH,
Adams and Desplaines-sts.
Adjacent to the loop.
MASSES ON SUNDAY AT 5:30, 6, 7, 8, 9, 10:45 [HIGH MASS], and 12 O'CLOCK NOON. MUSICAL VESPERS [100 VOICES] AT 3:30 P. M.
J. LEWIS BROWNE, Organist & Choirmaster.

OLD ST. MARY'S
PAULIST FATHERS,
WABASH-AV. AND 9TH-ST.
Low Masses at 5, 6, 7, 8, 9, and 10 a. m. High mass with sermon and singing by Paulist Choir at 11 a. m. Evening services with sermon and benediction of the blessed sacrament at 8 p. m.

ST. PETER'S CHURCH,
CORNER POLK AND CLARK-STS.
FRANCISCAN FATHERS.
MASSES, 5:30, 7, 8, 9.
HIGH MASS, 10:15.
BENEDICTION SERVICE, 3 P. M.
FRIDAY, 7:30 P. M.
'STATIONS OF THE CROSS.'

CHRISTIAN SCIENCE.

THE CENTRAL CHRISTIAN SCIENCE INSTITUTE OF CHICAGO.
REV. G. A. KRATZER,
will lecture in the Pine Room, Stratford Hotel, Cor. Michigan and Jackson-blvds.
Sunday afternoon at 3:15.
SUBJECT: "Christian Science and Modern Learning." Question box at close.
THE PUBLIC IS INVITED.

EVANGELICAL.

KENWOOD EVANGELICAL CHURCH,
4000 GREENWOOD.
THE REV. ALBERT JOSEPH McCARTNEY, D. D.,
PASTOR.
10:30 a. m.: The Rev. McCartney will preach.
12:10: Sunday School. Bally Day.

METHODIST EPISCOPAL.

SOUTH PARK AVE.
[CORNER THIRTY-THIRD ST.]
DR. E. L. EATON,
Great Chautauqua Lecture.
Ghosts, Goblins and Witches.
10:45 Service by J. P. Brushingham, Pastor. Grand Concert Sat. Night. Admission Free.

ST. JAMES METHODIST EPISCOPAL CHURCH,
CORNER 46TH-ST. AND ELLIS.
Chas. Bayard Mitchell, Pastor
11 A. M.: "MAN VS. SHEEP."
7:45 P. M.: "RELIGION'S BEST BADGE."

FIRST M. E. CHURCH,
S. E. Cor. Clark and Washington-sts.
Rev. Wm. Macafee, pastor. At 10:40 a. m.: "Peace Through Staying the Mindon God." At 7:30 p. m.: "Why Men Refuse to Become Christians."

INTERDENOMINATIONAL.

UNION BIBLE CLASS
Conducted by
THE MOODY
BIBLE INSTITUTE
in the
MOODY CHURCH
Every Saturday.
PROGRAM:
4:30—HUGH CORK.....S. S. EXPERIENCE
5:15—R. B. SUTCLIFFE.....BIBLE STUDY
6:00—LUNCHEON.....S. S. LESSON
6:30—E. O. SELLERS.....S. S. LESSON
EDNA JOHNSON.....
ELEMENTARY S. S. LESSON
7:15—E. A. MARSHALL.....STEREOPTICON
8:00—T. B. TROWBRIDGE, SPECIAL MUSIC
8:20—POPULAR BIBLE HOUR.....
"THE PORTRAIT OF JESUS."
As seen in the Four Gospels.
REV. P. B. FITZWATER, D. D.
ALL SESSIONS FREE.

THE MOODY CHURCH,
COR. N. LA SALLE-ST. & W. CHICAGO-AV.
Rev. James G. K. McClure, D. D.,
of McCormick Seminary,
WILL PREACH AT 10:30 A. M.,
SUNDAY, OCT 3D.
Rev. Cleland McAfee, D. D., of McCormick Seminary,
WILL PREACH AT 7:30 P. M.
PROF. D. B. TOWNER,
Director of Large Chorus Choir.
Special provisions are made for the care of babies and children at church services. A splendid nursery with competent attendants take care of the children up to 6 years old, and a children's church with special services is carried on at the same hour as the evening services. COME AND BRING THE CHILDREN.

THE HUMBOLDT PARK GOSPEL TABERNACLE,
3339-41 NORTH-AV.
J. O. WESTER, PASTOR.
SUNDAY
WILL SPEAK, 11 A. M., 7:30 P. M.
SPECIAL SINGING.

INDEPENDENT.

ABRAHAM LINCOLN CENTER.
ALL SOULS CHURCH,
Corner of Oakwood-blvd. and Langley-av.
Jenkin Lloyd Jones, Pastor.
Mr. Jones will speak this morning at 11 o'clock.
Subject: "Why Love England"?

LUTHERAN.

GRACE CHURCH,
BELDEN-AV., NR LINCOLN PARK.
T. F. Dornblaser, Pastor.
Parsonage, 2240 Larrabee-st.
11 a. m.: Quarterly Communion service.
7:45 p. m.: "Jesus Saves to the Uttermost."

NEW THOUGHT.

FIRST NEW THOUGHT CHURCH, O. C. D. S.
Fall Lecture Course begins next Sunday, Oct. 3, in Hall 906 Masonic Temple. Yourself and friends cordially invited. Class 10 A. M. Lecture 11 A. M. First subject: "How to Acquire New Thought Life."
PROF. L. P. KAY, Ontologist, Acting Emeritus.

NEW THOUGHT.

Church of Silent Demand,
Hall 913 Masonic Temple, Chicago.
THEODORE G. NORTHRUP
Will speak 11 o'clock. Subject:
"What the Understanding and Application of New Thought Principles Will Do for You."
The class will open Sunday evening, Oct. 3d, Hall 913 Masonic Temple, 8 o'clock.

PRESBYTERIAN.

SECOND PRESBYTERIAN CHURCH,
Michigan and 20th-st.
SERVICES
11 A. M. and 7:45 P. M.
Preaching by
CHARLES FREDERICK WISHART, D. D.
MINISTER.

THIRD PRESBYTERIAN CHURCH,
ASHLAND-BLVD. AND OGDEN-AV.
REV. MARTIN D. HARDIN, D. D.
10:30 a. m.: "Realizing the Authority of Jesus."
7:45 p. m.: "Union with the Lord."
QUARTET:
Mrs. Mary Froehlich, Soprano.
Miss Mabel Corley, Contralto.
Mr. Clark Shipp, Tenor.
Mr. Gage Christopher, Basso.
A Cordial Welcome to All.

HYDE PARK PRESBYTERIAN CHURCH,
BLACKSTONE-AV. AND 55D-ST.
ALEXANDER ALISON JR., PASTOR.
11:00—HOME COMING COMMUNION.
7:45—"COOL HEADS—HOT HEARTS."
Bible School Rally, 9:45. Beginners, 11.
TEST OUR WELCOME.

REFORMED EPISCOPAL.

CHRIST CHURCH,
Michigan-av. and 24th-st.
10:45 A. M., Holy Communion, with sermon by
REV. SAMUEL MARTIN GIBSON, D. D.

SWEDENBORGIAN.

UNION SERVICE,
KENWOOD CHURCH,
FORTY-SIXTH AND WOODLAWN.
Morning, 10:45.
REV. JULIAN K. SMITH:
"THE COMING OF THE LORD."
Evening, 7:45.
GENERAL TOPIC:
"GROWING RECOGNITION OF A NEW COMING OF THE LORD."
SPEAKERS: L. G. Landenberger, Horace J. Bridges, Percy Billings.

SPIRITUALIST.

FIRST CHURCH OF HIGHER SPIRITUALISM,
KENWOOD HALL,
4310 COTTAGE GROVE-AV.
Every Sunday at 3 p. m. and 7:30 p. m.
Dr. Keeler, speaker. Message bearer, Mrs. Hayens.

UNIVERSAL SPIRITUAL CHURCH,
HALL C, THEATER BLDG., 631 E. 31ST-ST.
8 P. M.
MESSAGE SERVICE.
USUAL 3 P. M. MEETING WITH MESSAGES.

HIGHER SPIRITUALISM,
MASONIC TEMPLE,
STATE AND RANDOLPH.
HALL 806.
LECTURE.
SPIRIT COMMUNICATIONS.
8 P. M.
EFFA E. DANELSON.

SPIRITUALIST.

ORDER OF FRATERNAL SPIRITUALISTS,
ALEX. CAIRD, M. D., PRESIDENT.
North-av. Auditorium,
835 North-av., cor. Sedgwick
3:30 p. m.—Speakers & message bearers—8 p. m.
Prof. H. M. Flynn. Mrs. Matilda Morgan.
Emma L. Smith. Mrs. E. Hochstetter.
Lotta Richardson. Mrs. Dythe Stone.
Mary Becker. Mrs. Dr. Alex. Caird.
Circles at 4. Service of Song at eve., 8 p. m.
Daughters meet every Wed. afternoon and evening. 1913 N. Clark-st., near Center.

DREXEL HALL,
Cottage Grove-av. and 40th-st.
3:30 p. m.—Speakers & message bearers—8 p. m.
Rev. Pellcia Howes. Mrs. Frances Gillette.
Mrs. Cather's Mitchell. Mrs. Belle Brenner.
Mrs. Margaret Lyons. Mrs. F. Bailey.
Mrs. O. Nelson. Mrs. Lucile De Loux.
Soloist: MISS LILLIAN SCHNEIDER.
CARRIE CRAWFORD PIERCE, Musical Director.
MEMORIAL SERVICE, 3:30 p. m., for the late Mr. A. H. Bliss.
Rev. Pellcia Howes, officiating.
Solo—No Night There.....Dank
ETHEL CONNOLY CUTLER.
Solo—Face to Face.....Johnson
MR. W. H. GOODWIN.
Reading—Miss Genevra Howes.
Relations and Friends Invited.
OPEN DOOR.

NEW BERRY SPIRITUALISTS.
Lyceum, 1:30. Lecture and messages, 3:45. Circles, 4:00. Healing, 7:00. Lecture and messages, 7:45. Speakers: Mrs. B. Hilbert, 2:45. Dr. H. L. Sanger, 7:45. Message bearers: Mrs. Garris, Mrs. Fredericks, and others.
Vocalist: Mr. E. Scott. Pianist: Miss Wilson.
Lyceum conductor: Mrs. I. Garris.
Healer: Dr. Walker.

BEACON LIGHT SPIRITUALIST CHURCH,
1960 N. CLARK-ST.,
3:30 and 8 P. M.
Speakers—J. L. HARBIN, E. A. THOMPSON.
Wednesday Readings, 2:30 and 8 p. m.
Chicago's Most Prominent Mediums.

MISCELLANEOUS.

CHRISTIAN SOCIALIST FELLOWSHIP,
HALL 601, MASONIC TEMPLE.
Sunday at 2:45 P. M.
IRWIN TUCKER
SPEAKS ON
"CAN THERE BE PEACE BETWEEN LABOR AND CAPITAL?"
Followed by Discussion.

M. M. MANGASARIAN,
MAJESTIC THEATER,
OCT. 3, 11 A. M.
"SHALL WE HAVE PEACE?"

OAKLAND SUNDAY EVENING CLUB,
MEMORIAL CHURCH OF CHRIST,
Oakwood-blvd., near Cottage Grove-av.
Sunday, 8 p. m. Special Music.
DEAN SHAILER MATHEWS.
Subject: "America and the Oriental Peril."
11 a. m. Dr. Herbert L. Willett:
"The Open Gates."

"Has the Church Failed?"
PEOPLE'S CHURCH,
Wilson Avenue Theater, 11 A. M.
DR. PRESTON BRADLEY.
Doors open 10:30 A. M. Come early.

CENTRAL CHURCH,
AUDITORIUM THEATER.
DR. F. W. GUNSAULUS
will speak at 11 A. M.
Doors open 10:30.

CHICAGO ETHICAL SOCIETY,
Fine Arts Theater,
410 S. MICHIGAN-AV., at 12th St.
Speaker, MR. HORACE J. BRIDGES.
Subject: "Drift and Mastery in Religion."

BAHAI ASSEMBLY,
19TH FLOOR, MASONIC TEMPLE.
SUNDAY, 3:30 P. M.
DR. JOHN HALL.
Subject: "Prejudice of all kinds must be forgotten."

BIG 9 ELEVENS KICK OFF TODAY IN FIRST TILTS

All but Chicago to Get Into Action; Purple to Meet Lake Forest.

Games Today.

WEST.

Illinois vs. Haskell Indians at Urbana.
Purdue vs. Wabash at Lafayette.
Minnesota vs. North Dakota at Minneapolis.
Indiana vs. De Pauw at Bloomington.
Wisconsin vs. Lawrence at Madison.
Iowa vs. Cornell at Iowa City.
Northwestern vs. Lake Forest at Evanston.
Ohio State vs. Ohio Wesleyan at Columbus.
Notre Dame vs. Alma at South Bend.
Michigan Aggies vs. Olivet at Lansing.
Nebraska vs. Drake at Lincoln.
Ames vs. Simpson at Ames.
Ohio vs. Ohio Northern at Athens.
Otterbein vs. Kenyon at Westerville.
Kansas vs. William Jewell at Lawrence.
Missouri vs. Oklahoma Aggies at Columbia.
Case vs. Marietta at Cleveland.
Earlham vs. Whittenberg at Richmond.
Lombard vs. St. Ambrose at Galesburg.
Wooster vs. Heidelberg at Wooster.

EAST.

Harvard vs. Massachusetts Aggies at Cambridge.
Yale vs. Virginia at New Haven.
Cornell vs. Oberlin at Ithaca.
Princeton vs. Rutgers at Princeton.
Pennsylvania vs. Franklin and Marshall at Philadelphia.
Brown vs. Trinity at Providence.
Amherst vs. Bowdoin at Amherst.
Dartmouth vs. Maine at Hanover.
Lafayette vs. Ursinus at Easton.
Carlisle Indians vs. Lehigh at South Bethlehem.
Penn State vs. Lebanon Valley at State college.
Swarthmore and Dickinson at Swarthmore.
Syracuse vs. Bucknell at Syracuse.
Tufts vs. Norwich at Medford.
Army vs. Holy Cross at West Point.
Navy vs. Georgetown at Annapolis.
Pittsburgh vs. Westminster at Pittsburgh.
Vermont vs. Worcester Poly at Burlington.
Wesleyan vs. Rhode Island at Middletown.
Williams vs. Union at Williamstown.

BY WALTER H. ECKERSALL.

Are you ready, captain?

This will be the question asked today of eight leaders of western conference elevens and captains of other large western university teams which will go into action for the first time in what should be one of the most successful gridiron seasons of the decade.

When the referees blow their whistles they will order into action machines which are expected to put up interesting struggles for the Big Nine and western championship honors. Not only will teams play their initial contests for western honors, but elevens which will clash with star eastern aggregations will make their 1915 debuts to the football world.

All Play Except Chicago.

With the exception of Chicago, every member of the Big Nine will clash with some opponent which is expected to be merely an instrument in the development of the stronger elevens for the harder and more important clashes to be played later. The Maroons have postponed their opening until next Saturday, when Northwestern will be met at Evanston.

Of the Big Nine games scheduled for today Illinois, last year's conference champion and one of the claimants of the western title, will meet the stiffest opposition. The downstaters will entertain the Haskell Indians at Urbana and everything points to an interesting struggle, which should give Coach Zuppke plenty of opportunities to test the caliber of the men who are trying for positions left vacant last year by the graduation of such stars as Capt. Chapman, All-America guard; Schobinger, the full back, and Squier, the star end.

Strong Eleven at Illinois.

Although Zuppke has enough veterans in college this year around whom to develop a strong team he is sure to have a hard time to defend the honors won last season. Pogue Clark, and Macomber, the star back field men, will be watched much closer than last year, while the Illinois mentor will have to have his players on edge for the Minnesota game, which will be played in midseason. Chicago will be met in the last game of the season and it will take the best the little tow headed coach has in his makeup to keep his team on edge after the Gopher struggle.

Minnesota, which must be accorded a chance to win conference honors, will play its first game of the season against North Dakota at Minneapolis. Although the Gophers should win the contest Coach Williams will have plenty of opportunities to test his team to the limit. The North Dakota eleven will be just as strong as last season when it suffered a 28 to 0 defeat at the hands of the Gophers, but the Dakota eleven made Minnesota work for every point.

Purdue to Play Wabash.

Purdue will open its season with its annual clash with Wabash at Lafayette. In former years when Frank Cayou and Jesse Harper were in charge at Wabash, the Little Giants, gave the Boilermakers plenty of trouble in the early struggles and this year may be no exception. It is a known fact that the Lafayette institution will be stronger than last year and the same is true of Wabash, which is certain to give Coach Andy Smith's eleven an interesting struggle for part of the game at least.

Wisconsin, which must not be overlooked when championship possibilities are taken into consideration, will open its 1915 season with Lawrence at Madison. If a number of players of known ability lift the scholastic conditions which are hanging over their heads the Badgers must bear watching, as Coach Juneau has so many players who showed promise last season that it only reasonable to believe Wisconsin will be stronger than last season.

Purple Oppose Lake Forest.

Coach Murphy of Northwestern will send his team into action against Lake Forest at Evanston. As the former Yale player must be given credit for having a number of players of ability on this year's squad and as he is known as a coach of the first water, the Purple aggregation is expected to make a much better showing than any team in the last five years.

Ralph Young, the former University of Chicago player, who is coaching at De Pauw this season, will send his team against Indiana at Bloomington. The little team from Greencastle has been Indiana's first opponent for a number of years and on some occasions has given the state university closer battles than than expected.

Jack Wilce, the Ohio State mentor, is expected to send a strong aggregation against Ohio Wesleyan at Columbus. Just how strong the Buckeyes will be this season will be known after this contest. Wilce lost a number of veterans last year, but according to reports sent out from Columbus, prospects are brighter than most followers of the game believe.

Scenes at University Club Frolic at Onwentsia Yesterday.

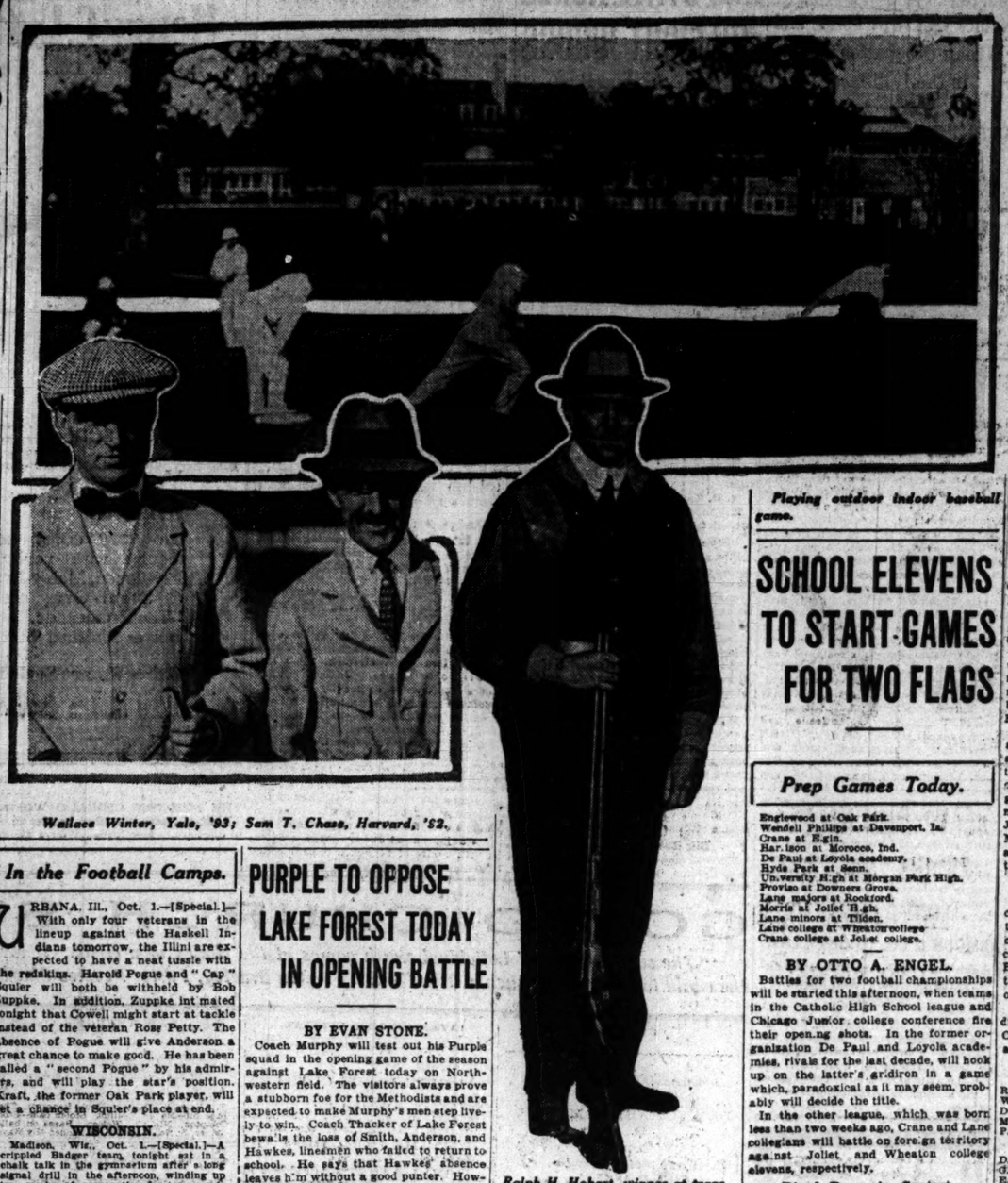

Wallace Winter, Yale, '93; Sam T. Chase, Harvard, '82.

Playing outdoor indoor baseball game.

Ralph H. Hobart, winner at traps.

In the Football Camps.

URBANA, Ill., Oct. 1.—[Special.]—With only four veterans in the lineup against the Haskell Indians tomorrow, the Illini are expected to have a neat tussle with the redskins. Harold Pogue and "Cap" Squier will both be withheld by Bob Zuppke. In addition, Zuppke int mated tonight that Cowell might start at tackle instead of the veteran Ross Petty. The absence of Pogue will give Anderson a great chance to make good. He has been called a "second Pogue" by his admirers, and will play the star's position. Kraft, the former Oak Park player, will get a chance in Squier's place at end.

WISCONSIN.

Madison, Wis., Oct. 1.—[Special.]—A crippled Badger team, tonight sat in a chalk talk in the gymnasium after a long signal drill in the afternoon, winding up two weeks of preparation for tomorrow's overture game with Lawrence college at Camp Randall. With an injury to Buck's hand today, which may keep him out of tomorrow's game, the hoodoo list was swelled to four, three of whom are veterans.

Tonight Juneau did not give out a lineup. Close followers of the situation look for Payton, Byers, and Kreuger in the back line, with Simpson at the quarter position. Stavrum will play at left end, but the makeup of the other places will not be known until the call for play tomorrow.

MINNESOTA.

Minneapolis, Minn., Oct. 1.—The University of Minnesota eligibility board has made its deferred report, giving thirty men approval and barring not one that Coach Williams counted on for his football eleven. In addition the board hinted that Mayer, 1914 tackle, would be given a clean bill before the game on Oct. 9. The men who probably will take part in tomorrow's contest with North Dakota are: Baston, left end; Turnquist, left tackle; Sinclair, left guard; Hanzon, center; Tenhoff, right guard; Gray, right tackle; Quist, right end; Long, quarter back; Berman, left half back; Wyman right half back; Solon, captain, full back.

PURPLE TO OPPOSE LAKE FOREST TODAY IN OPENING BATTLE

BY EVAN STONE.

Coach Murphy will test out his Purple squad in the opening game of the season against Lake Forest today on Northwestern field. The visitors always prove a stubborn foe for the Methodists and are expected to make Murphy's men step lively to win. Coach Thacker of Lake Forest bewails the loss of Smith, Anderson, and Hawkes, linesmen who failed to return to school. He says that Hawkes' absence leaves him without a good punter. However, Lake Forest has Krueger, half back, Gray, full back, and Berry left tackle, who are veterans of ability, and a line probably heavier than that of Northwestern.

The game will also decide the championship of the "Gold Coast," a fact that lends further zest to the rivalry.

Few Purple Veterans Left.

Coach Murphy will send his team onto the field with a lineup of new faces. Capt. Stromberg, center, and Zanger, right guard, will be the only old men in the line, while Patterson at full back and Williams at left half are the back field veterans.

While not anticipating an easy victory over Lake Forest, it is unlikely that Coach Murphy will permit his men to show anything more than necessary to chalk up a winning score by a small margin for fear scouts from the Maroon camp will be enlightened as to the latest strength of the Purple.

Besides the de luxe box in which President Harris will entertain twelve guests from Lake Forest rooters will see another innovation at the game when Coach Murphy will control his team from an inclosed room in the press stand.

"'Admiral' Murphy will command from de bridge up thah," said Dick, the colored valet of the Purple.

Lineup of Combatants.

The lineup of the teams follows:

Northwestern.		Lake Forest.
R. E.	Norman	McFerren L. E.
R. T.	Randolph	Berry L. T.
R. G.	Zanger	Finrey L. G.
C.	Stromberg (capt.)	Davis C.
L. G.	Ulrich	Jackson R. G.
L. T.	Steinbrenner	Lighter R. T.
L. E.	Crain	Pierce R. E.
Q. B.	Underhill	Coleman Q. B.
R. H. B.	Williams	Burt L. H. B.
L. H. B.	Driscoll	Kruger R. H. B.
F. B.	Patterson	Gray F. B.

Referee—Ray, Illinois.

LEWIS STARTS FOOTBALL WITH NAPERVILLE GAME.

With the entrance of Lewis institute into the Chicago district collegiate conference this season football has received a new start at the west side school. Although there are only four conference games scheduled, the card has been filled out with strong prep and minor college teams. The material so far is rather light, but Coach Cammack expects to have a very successful season by developing a fast, shifty team. The season opens today at Naperville against Northwestern college. The schedule follows:

Oct. 2—Northwestern college at Naperville.
Oct. 9—University High school at Stagg field.
Oct. 16—St. Viator's college at Kankakee, Ill.
Oct. 23—Wheat college at Chicago.
Oct. 30—Culver Military academy at Culver, Ind.
Nov. 5—Crane college at Chicago.
Nov. 12—Lake college at Chicago.
Nov. 20—Joliet college at Joliet, Ill.

PAINT TO SCARE DEADHEADS.

Joliet, Ill., Oct. 1.—[Special.]—Green paint will be used to keep nonpaying bleacherites from games played by the steel works football club here in the future. A double coat of fresh paint has been applied to the rear of the benches to prevent deadheads from evading the ticket seller by climbing over the back of the bleachers. The steel works team will play the Chicago Standards here Sunday afternoon. E. A. P. Holderby, coach of the Joliet team, has visions of a state title for the local squad.

MONMOUTH BEATS PARSONS.

Monmouth, Ill., Oct. 2.—[Special.]—Scoring touchdowns in every quarter but the fourth, Monmouth college won its opening game of the season this afternoon from Parsons college of Fairfield, Ia., 28 to 0. Monmouth scored twice on blocked punts. In the last half substitutes played for the locals.

FOOTBALL CHANCE FOR TAFT.

New Haven, Conn., Oct. 1.—Yale coaches have decided to give Charley Taft, son of the former president, a chance for the Yale varsity. Young Taft, who isn't as heavy as his father, was elevated to the first team and showed considerable ability. He replaced Mal Scovil at half. Scovil was put at full.

KELLY SPILLS MANY PINS IN RANDOLPH TOURNAMENT.

Eddie Kelly, lead-off man of the national champion Barry-Kettelers, posted the first real attack on the season's probable record last night when he averaged 223 2-3 in the Randolph league. Kelly opened with a 206 and then pounded out 241 and 224.

Some other big marks were chipped off, the Taylor Trunks getting 1,005 in their first game against the Columbian Knights and winning three games with an average of 961 2-3. Marine landed 204 2-3 and Weeks 203 2-3. Canfield secured 214 Faets got 204, Spencer 208, and Ehlman 208 1-3 in other series.

Glen Fisher started to prove that this would be a come-back year for him by averaging 213 2-3 as anchor on the Brucks in Bruck's league.

A. A. F. CHOSES OFFICERS.

At the annual meeting of the Amateur Athletic federation last night at the Boston Oyster house R. V. Western of the Y. M. C. A. divisions was elected president, to succeed George A. Sellar. N. Maloy of the municipal playgrounds was chosen secretary, and George W. Steffens of the Chicago High School league was elected treasurer.

Dr. W. J. Monilaw of the Chicago Suburban High School league was elected first vice president, Morris Berk of Social center second vice president, and J. S. Rybichal of the Polish alliance third vice president. Dr. H. F. Kallenberg of the professional schools was chosen athletic counsel.

T. A. Gross, G. A. Sellar, Harry Berkman, and Theodore Smeralski were chosen delegates at large. Following the election it was the unanimous vote of the delegates to have only champions in their respective lines of athletic endeavor represented at the indoor and outdoor championships.

SCHOOL ELEVENS TO START GAMES FOR TWO FLAGS

Prep Games Today.

Englewood at Oak Park.
Wendell Phillips at Davenport, Ia.
Crane at Elgin.
Harrison at Morocco, Ind.
De Paul at Loyola academy.
Hyde Park at Senn.
University High at Morgan Park High.
Proviso at Downers Grove.
Lane majors at Rockford.
Morris at Joliet High.
Lane minors at Tilden.
Lane college at Wheatoncollege.
Crane college at Joliet college.

BY OTTO A. ENGEL.

Battles for two football championships will be started this afternoon, when teams in the Catholic High School league and Chicago Junior college conference fire their opening shots. In the former organization De Paul and Loyola academies, rivals for the last decade, will hook up on the latter's gridiron in a game which, paradoxical as it may seem, probably will decide the title.

In the other league, which was born less than two weeks ago, Crane and Lane collegians will battle on foreign territory against Joliet and Wheaton college elevens, respectively.

Rival Preps in Contest.

Comparison of the strength of Chicago and Suburban league football will be known late this afternoon after Englewood of the city association and Oak Park of the other organization settle their dispute on the latter's field. Right now Englewood looms up like a championship contender, despite its defeat at Clinton, Ia., last week, while Oak Park through its easy victories over Crane and Harrison promises to give the championship University High team the battle of the year when they meet on the last Saturday of the season.

Wendell Phillips, runner up last fall in the Chicago league, tackles Davenport (Ia.) High in the opening game for the local eleven. Dopesters see an improvement in the Red and Black squad despite the loss of several stars by graduation.

Lane Tech heavies will attempt to make it two straight when they oppose Rockford on the latter's grounds. Reports indicate the toughest prep battle of the year to date. Crane, the rival tech, will engage in its annual battle with Elgin, while Harrison majors hit the rails for Morocco, Ind., an unheard of spot in local athletics.

U. High Opens Season.

University High, champion of the Suburban league, makes its bow in a game against Morgan Park High at Morgan Park. Hyde Park travels to the north side to meet Senn High, while the Lane lightweights will combat with Tilden, formerly Lake, at Sherman park. All contests are scheduled after the noon hour.

WHEATON ELEVEN DEFEATS LIGHTER PROVISOS, 10 TO 0

Proviso, although outweighed ten pounds to a man put up a game fight against the Wheaton heavyweights at Maywood yesterday, losing 18 to 0. The ball was in Wheaton's possession most of the time in Proviso's territory, but the vistors lost the ball several times on intercepted passes. All the points were made in the first half.

Wheaton [18].		Proviso [0].
R. E.	McKenzie	Knapf L. E.
R. T.	Lewis	Carr L. T.
R. G.	Peters	Bishop L. G.
C.	Parks	Peters C.
L. G.	Laris	Richardson R. G.
L. T.	Lyons	P. Hart R. T.
L. E.	Hoffman	Evans R. E.
Q. B.	Glosoup	Balkin Q. B.
R. H. B.	Myers	P. Hart L. H. B.
L. H. B.	Mills, Johnson	Oakes R. H. B.
F. B.	Engleton	Bullard F. B.

Touchdowns—Peters. Myers. Goals from touchdowns—Mills. Referee—Turner. Umpire—Larsen.

COLLEGE FOOTBALL RESULTS.

Kansas Agricultural college, 9; Southwestern college, 0.
Dubuque Germans, 25; Iowa Teachers, 7.
Transylvania, 27; Kentucky Military, 0.
St. Louis university, 1; Shurtleff, 0. [Forfeited.
Des Moines College, 27; Penn College, 0.
Texas A. & M., 40; Austin College, 0.

MAROONS HAPPY AS DEANS PUT O. K. ON STANDING OF FLOOD

BY MAROON.

Flood day was celebrated on Stagg field yesterday by all present except members of the second team. When the big full back appeared on the field he said the report on the campus that he might be ineligible was erroneous and that there had been no question about his scholastic standing. There was considerable elation at the Midway when the big full back cleared his status. Flood passed up a trip to Japan with the baseball team this fall to play football, and it would have been a stroke of bad fortune to be declared ineligible after the departure of the nine.

Flood and Capt. Russell were the shining lights in an hour of scrimmage that closed a long session of practice yesterday. The varsity backfield worked against the second eleven line and tore through it almost at will. Flood ripped big openings in the substitute wall and dashed through until he was stopped by the secondary defense. Time and again he made from four to ten yards at a smash. Capt. Russell ran the ends with his old cunning, and was good for five to ten yards at a time.

Three Scores by Varsity.

The varsity scored three times on the subs, Flood carrying the ball over for two touchdowns and Russell making the final score in the gathering darkness. Agar got loose for one fifty yard run, but Russell and Flood were the consistent gainers. Spike Shull kicked all three goals.

...orning practice has been abandoned with the opening of classes on the Midway. Coach Stagg will taper off the hard work of the week with a short drill this morning and will take the squad in tow to Evanston to watch the Purple battle against Lake Forest. The linemen have been instructed to watch the particular style of play used by their individual opponents.

The hospital squad is on the mend, and there is not a member of the team that could not enter a game by Monday if needed. Cahn, Schafer, Norgren, Brelos, Pershing, Dobson, and Scanlon have taken light workouts all week, but Coach Stagg will get them all ready to face the Purple next Saturday.

Harvard Defeats Yale.

Harvard defeated Yale, 21 to 18, in the opening freshman scrimmage under the direction of Coaches Paine and Huntington. The new men battled for half an hour on the north practice field. Two intercepted forward passes by Curtiss brought touchdowns for the winning yearling aggregation.

BASEBALL PRIZE GOES TO TIGERS; YALE WINS GOLF

Trap Shooting and Tennis to Chicago in Field Day of University Club.

BY J. G. DAVIS.

Nine rahs and a tiger emitted by nine more or less lusty sons of Princeton expressed the joy that came from the rout of the Bulldog in the final game of the annual baseball tournament, one of the feature events on the outing of the University club yesterday at the Onwentsia club.

Princeton won by a score of 25 to 5, and the Tiger followers are hoping that Andrew Carnegie will take cognizance of this smashing victory over their ancient rival and donate another lake to Princeton.

Gardner Wins Golf Honors.

Golfing honors went to Yale, which was capably represented by National Champion Robert A. Gardner. Competing in the first flight, which was open to players rated at scratch to 5, the Hinsdale player came home with a card of 78, two strokes ahead of Walter E. Egan, a son of old Harvard, while Douglas Stuart of Princeton took third place with 84.

For a long time it looked as if Yale would score first place in the second flight, but Donald Douglas of Princeton reported late in the afternoon with 86, beating George F. Henneberry of Old Elli by two strokes.

The west did not have much of a showing in the golf and baseball, but scored wins in the trap shooting and tennis. R. H. Hobart of the University of Chicago won the shoot at fifty targets. Shooting from the eighteen yard mark he killed forty-two clay birds. Judge George A. Carpenter and Francis Mannlere, shooting from twenty yards, and W. Longmore from fourteen yards, tied for second place at 41.

Title Prize to Byford.

Heath Byford of the University of Chicago won the tennis tournament, in which thirty-one players started. E. W. Ellis of Harvard, after reaching the final, was compelled to default. In the semi-finals Byford defeated J. E. Freeman of Princeton, 7—2, and Ellis trimmed E. P. Kimbell of Yale, 7—5.

Nearly 200 members took part in the different events and reveled in a perfect October day. The annual dinner was held at night. The events resulted as follows:

FIRST FLIGHT [SCRATCH TO 5].

	Out.	In.	T'l.
R. A. Gardner	39	39	78
W. E. Egan	40	40	80
D. Stuart	40	44	84
M. E. Phelps	45	41	86
P. Gardner	39	49	88

SECOND FLIGHT [5 TO 11].

D. Douglas	41	41	86
G. F. Henneberry	45	43	88
E. Keith	42	47	89
F. E. Compton	45	45	90
W. C. Winter	46	45	91
H. A. Towner	48	46	94
W. L. Fisher	46	50	96
R. E. Wilson	47	47	94

THIRD FLIGHT [11 TO 18].

E. Stanton	44	45	89
H. B. Horton	45	45	90
A. W. Shaw	47	47	94
J. D. Ransom	47	47	94
H. Barnard	46	50	96
G. H. Bent	44	52	96

TRAP SHOOTING.

	1.	2.	Tot.
R. H. Hobart [18]	19	23	42
G. A. Carpenter [20]	21	20	41
F. Manleure [20]	23	19	41
W. Longmore [14]	18	23	41
C. W. Folds [20]	19	20	39
F. McNally [18]	21	14	35
M. Metcalf [20]	20	15	35
W. L. DeWolf [20]	20	17	35
C. Dewey [16]	20	12	32
A. J. Love [16]	15	16	31
Dr. Iseman [16]	16	16	30

BASEBALL SUMMARY.

First round—Yale, 20; Harvard, 18; Cornell, 20; Lollipops, 5; Princeton, 20; All Stars, 10.
Second round—Yale, 22; Cornell, 21.
Final—Princeton, 25; Yale, 5.

FULTON KNOCKS LOGAN OUT.

Eau Claire, Wis., Oct. 1.—[Special.]—A left hook to the jaw ended the heavyweight aspirations of Tim Logan, the United States navy champion, here tonight and placed Fred Fulton, the Rochester, N. Y., giant in line for more good fights. The knockout came in the second round. Fulton surprised his followers with his speed, and had Logan going front the tap of the bell in the first round. Suddenly, in the middle of the second, Fulton hooked his left to the jaw and shot a straight right to the stomach. Logan sank to the floor, and physicians were required to revive him.

BOB WAGNER BEATS HOLTER

In the feature bout of the amateur boxing tournament at the Forbes gymnasium last night Bob Wagner defeated Al Holter in a fast four round bout. Wagner showed that he is good enough for any of the amateur middleweights in the city. The other bouts resulted as follows:

108 pound class—Bill Engelman bested Harry Keck, three rounds. 125 pound class—Sam Bregar won from Maurice Rubin, four rounds; William Cepak defeated Jimmy Sollitt, four rounds; Louis Karl and Herman Rubin boxed a draw, three rounds. 145 pound class—Johnny Moran and Cyril Martine boxed a four round draw. 158 pound class—Willie Schaefer and Martin Gerah boxed a draw, three rounds.

No Appetite?

Then Take a Glass of

Dubonnet

The World's Greatest Tonic and Appetizer

Superior to the Best Cocktail

In every club, hotel, cafe, bar, and restaurant in Chicago.

Important—When ordering Dubonnet look for cat on the label.

Refuse others with contempt as spurious imitations.

Billiard Shot Wins Contest on Links.

HERE'S a life saving shot that ought to be rewarded with a Carnegie medal. From psychological and shot making viewpoints it is the best of the year. Playing in a seventy-two hole best ball match, Harold Fisher and Fred Bell, the Denver professional, were being given a hard finish by Carroll Brown and Professional Walter Clark. Fisher and Bell were 4 up when play started in the last half of the match at the Lakewood course and at the fifty-fourth hole they were all square. The last eighteen holes were played at the Denver Country club, and it was a see-saw affair. The match was square at the sixty-ninth hole, but Fisher and Bell dropped the seventieth. They won the next. At the final hole Bell's second shot crossed the green and went into a flower bed. He pitched out, and, to the surprise of the big gallery, his ball made a billiard from a tent pole to the corner post of the tennis court and caromed to the edge of the green. He holed for a four and won the hole and the match.

MORIN DEFEATS COOLER, 50 TO 45, IN THIRD GAME

BY JACK PROCTOR.

Charley Morin of Weeghman's room scored his third straight win in the Interstate Three Cushion league by defeating President Harry Cooler of Indianapolis, 50 to 45, in 98 innings at Weeghman's last night.

Morin, with the possibility of a 100 inning game in sight, scored 13 points in his last 18 innings and saved himself from becoming a class B centurion. Scores at the end of each tenth inning were:

Morin 5 10 18 17 26 33 35 37 44 50
Cooler 4 9 18 24 32 36 40 42 46 45
High runs—Morin, 5; Cooler, 2. Referee—Le Grea.

CAPRON WINS; MOORE LOSES

Detroit, Mich., Oct. 1.—[Special.]—Joseph Capron, Chicago, defeated Martin Maley, Detroit, in their Interstate billiard match tonight, 50 to 47, after ninety-nine innings of exciting play. The men took turns in forging ahead, but Capron ran out on three difficult shots. High runs: Capron, 17; Maley, 5.

Pittsburgh, Pa., Oct. 1.—[Special.]—Charles Ellis, Pittsburgh's representative in the Interstate Three Cushion Billiard league, defeated John Moore of Chicago, 50 to 36. Ellis had high run of 6, while Moore's high was 3. Ellis scored eleven points in the first two innings, but had to go sixty-four innings to complete his string.

M'GOORTY TO MEET DARCY.

Tommy Walsh, manager of Joe Mandot, yesterday received a cablegram from Eddie McGoorty, the Oshkosh middleweight, stating the war has greatly interfered with the boxing game in Australia. Eddie said he expected to meet Les Darcy, the Australian champion, who recently knocked him out, in December. According to McGoorty's cable he won from Harry Reeves in three rounds, Joe Honds in thirty seconds, and "Fighting Billy" Murray in four sessions. Eddie also stated Jimmy Clabby is matched to meet Darcy in a twenty round contest next month.

Draws Feature Fight Card.

Johnny Meegan and Frankie Moran, 125 pounders, traveled three rounds to a draw and Johnny Foley and Alex Regal, also 125 pounders, took part in a similar performance in feature scraps at Boyle's gymnasium last night. Results in other classes: 105 pounds Sonny McBride beat Bob Wilson, three rounds; 110 pounds, Joe Berman beat Pat Maloney, two rounds; 125 pounds, Archie Benson and Tom Tobin, draw; 135 pounds, Tommy O'Neill and Frankie Ryan, draw; 140 pounds, Luther McCarthy and Frankie Lynn, draw.

Skelly and Mantell Draw.

Dayton, O., Oct. 1.—[Special.]—After fifteen hard fought rounds the fight here tonight between Jack Skelly of Terre Haute, Ind., and Frank Mantell of Pawtucket, R. I., was declared a draw.

RESTA FAVORITE IN MOTOR EVENT OVER NEW TRACK

Twenty-two Drivers to Start for Astor Cup and $50,000 in New York.

New York, Oct. 1.—[Special.]—Weather permitting, the 350 mile race for the Astor cup will start at noon tomorrow on the new $3,500,000 motor racing speedway at Sheepshead Bay, with at least twenty-two cars in the field for this prize and $50,000 in various purses. Although today was rainy and the outlook for the race was, therefore, made a little doubtful, the speedway management was reassured by a weather report promising clear weather for tomorrow.

The race will be the first big automobile contest hereabouts since the days of the Vanderbilt cup road races, the last of which was run in 1910. The management expects that there will be not less than 100,000 persons at the track when the race begins. The field of cars for the race is one of the fastest that possibly could be gotten together. The best of the drivers are on hand, numbering among them De Palma, Resta, Oldfield, Burman, Cooper, Mulford, Rickenbacker, Aitken, and Wilcox.

Resta's Car Fastest.

Resta has about the fastest car in the race and Aitken's car is nearly as good. De Palma beat Resta at Indianapolis with a car actually slower by dint of better driving. On boards at Chicago Resta was easily the winner, averaging ninety-seven miles an hour for 500 miles. Rickenbacker drives a Maxwell that is not as fast as some of the other cars, but averages well and is handled by a master. Burman has another Peugeot, O'Donnell has a new sixteen valve Duesenberg, and Cooper the best of the Stutz cars.

It will be chiefly a contest of France versus America, even if De Palma's car is German. The Peugeot fleet of five is made up of fast cars. Wilcox, for instance, has the duplicate of Resta's and Aitken's cars.

More Trials This Morning.

Although the field numbers twenty-two, there are some cars which have not actually qualified for speed. They will get a chance early today. These include De Palma's Mercedes, Porporato's F. R. P., Limberg's Delage, Hughes' Peugeot, Alley's Ogren, and Bergdoll's Erwin Special.

The prizes are twelve in number. They are: First, $20,000; second, $10 000; third, $5,000; fourth, $4,000; fifth, $3,000; sixth, $2,000; seventh, $1,400; eighth, $1,200; ninth, $1,100; tenth, $1,000; eleventh, $900; twelfth, $500.

In addition, the Astor cup is offered as a five year trophy to go then to the entrant making the greatest number of points. The points are counted for positions attained, first counting 20 points; second, 15; third, 12; fourth, 10, and the others up to tenth, 8, 7, 6, 5, 4, and 3 respectively.

The speedway management announces that no postponement of the race will be announced before 10 o'clock tomorrow morning. If the race is postponed it will go over one week.

Dope on Contest.

The cars, drivers, and mechanics are:

No.	Car.	Driver.	Mechanic.
1—	Peugeot	Resta	M. Carlitz
2—	Peugeot	Aitken	Becker
3—	Fetwe	Oldfield	
4—	Peugeot	Burman	Cable
5—	Stutz	Anderson	Scott
6—	Peugeot	Wilcox	Pout
7—	Stutz	Kearny	Bocco
8—	Pu s	Cooper	Dutton
9—	Duesenberg	O'Donnell	Henderson
10—	Maxwell	Rickenbacker	Erickson
11—	Mulford-Sp.	Vail	Wright
12—	Pugh Sp.	Lecain	Pugh
14—	Sebring	Babe	Polo
16—	Duesenberg	Haunt	Alexander
		Mulford, Jr.	Johnson
		Herderson	Schroeder
18—	Peugeot	Mushee	
19—	Delage	Sweberg	
20—	Fe	De Palma	
21—	F. R. P.	Porporato	Webber
22—	Ogren	Alley	
23—	Erwin Sp.	Bergdoll	

CARS FAULTY FOR GOTHAM GRIND, IS LOCAL REPORT.

Several things not included in the meager dispatches concerning today's automobile race in New York filtered through to Chicago over private wire yesterday. Of exceptional interest to fans is one telegram, which said: "De Palma's Mercedes in bad condition. A bolt broke in a similar performance. Disston caused him no end of trouble yesterday (Thursday). Resta's Peugeot was laid up Friday with serious bearing trouble. Oldfield's Delage has burned out main bearing. It is doubtful if either car will be running at the end of 100 miles, if it starts."

Dillon-Savage Go Postponed.

New York, Oct. 1.—The Jack Dillon-Jim Savage bout, scheduled for tonight at Ebbets field, was postponed today and transferred to the Broadway Sporting club for next Wednesday night. Rain was responsible.

An Imported Cigar (Porto Rican) for 5 cts.

La TUNITA (Princessas Size)

This price not possible until the stars and stripes were raised over Porto Rico in 1898, bringing La TUNITA in FREE OF DUTY.

Porto Rico, as much a part of the West Indies as Cuba, grows the only tobacco ever admitted to Havana from elsewhere in the old Spanish days.

Its quality is as fine, but admittedly it is milder, being grown on the mountain slopes, where the tropical heat is tempered by cooling winds.

Spanish natives, whose art is a family inheritance, make La TUNITA.

When you get an Imported (Porto Rico) cigar for 5 cents, (Box of 50, $2.50) as you get it in La TUNITA, you are on ground occupied alone by UNITED CIGAR STORES. It's a ten years' test of one of our strongest claims.

UNITED CIGAR STORES

A FAVORITE TOR EVENT NEW TRACK

o Drivers to Start Cup and $50,000 New York.

Oct. 1.—[Special.]—Weather e 350 mile race for the start at noon tomorrow on ,000 motor rac.ng speedway Bay, with at least twenty- he field for this prize and ious purses. Although to- and the outlook for the efore, made a little doubt- way management was re- weather report promising for tomorrow.

) be the first big automobile outs since the days of the up road races, the last of in 1910. The manage- that there will be not less persons at the trackside e begins. The field of cars is one of the fastest that d be gotten together. The rivers are on hand, number- em De Palma, Resta, Old- Cooper, Mulford, Ricken- n, and Wilcox.

n's Car Fastest.

about the fastest car in the ken's car is nearly as good at Resta at Indianapolis with ly slower by dint of bet- On boards at Chicago Resta e winner, averaging ninety- n hour for 500 miles. Rick- ves a Maxwell that is not ome of the other cars, but l and is handled by a master another Peugeot, O'Donnell xteen valve Duesenberg, and est of the Stutz cars. chiefly a contest of France ica, even if De Palma's car The Peugeot fleet of five is fast cars. Wilcox, for in- the duplicate of Resta's and .

rials This Morning.

he field numbers twenty-two, me cars which have not actu- d for speed. They will get a y today. These include De rcedes, Porporato's F. R. P., Delage, Hughes' Peugeot, Al- and Bergdoll's Erwin Spe- are twelve in number. They $20,000; second, $10 000; third, th, $4,000; fifth, $3,000; sixth, enth, $1,400; eighth, $1,200; 0; tenth, $1,000; eleventh, $800; 00.

on, the Astor cup is offered as trophy to go then to the an- g the greatest number of e points are counted for posi- ned, first counting 20 points; third, 12; fourth, 10, and the to tenth, 8, 7, 6, 5, 4, and 3 re-

dway management announces ponement of the race will be before 10 o'clock tomorrow f the race is postponed it will week.

Dope on Contest.

drivers, and mechanics are:

Driver.	Mechanic.
....Resta.....	..McCarth
....Aitken.....	..Becker
....O nfield	.....
....Burman	..Cable
....Anderson	..Scott
....Wilcox	..Fout
....Roorey	..Roeed
....Duner	..Dutton
erg O'Donnell	..Henderson
....Rickenbacker	..Ge's
Sp. Wall	..Wright
....Leevin	..Push
....Hasbe	..Pelo
....Haupt	..Alexander
ers Verderesn	..Johnson
....Mulford	..Schroeder
....Hughes	.....
....Boerberg	.....
....De Palma	.....
....Porporato	..Webber
....Al'ey	.....
....Bergdoll	.....

AULTY FOR GOTHAM D, IS LOCAL REPORT.

things not included in the atches concerning today's au- ace in New York filtered o Chicago over private wires Of exceptional interest to fans gram, which said: "De Pal- ede in bad condition. A bad ed him no end of trouble yes- ursday). Resta's Peugeot was day with serious bearing trou- ld's. Delage has burned out ing. It is doubtful if either car ning at the end of 100 miles, if

n-Savage Go Postponed.

. Oct. 1.—The Jack Dillon-Jim Sav- cheduled for tonight at Ebbets field, ed today and transferred to the Sporting club for next Wednesday n was responsible.

orted Cigar ican) for 5 cts.

TA (Princessas Size)

not possible until the ripes were raised over in 1898, bringing La REE OF DUTY.

s much a part of the West grows the only tobacco ever rana from elsewhere in the

s as fine, but admittedly it is own on the mountain slopes, al heat is tempered by cool-

ives, whose art is a family te La TUNITA.

et an Imported (Porto Rico) , (Box of 50, $2.50) as you TA, you are on ground occu- NITED CIGAR STORES. It's f one of our strongest claims.

D R ES CIGARS

WALSH BLANKS BROWNS, 8 TO 0, ON 'ARMY DAY'

Moose Wins Third Game, Featuring Patriotic Demonstration.

BY I. E. SANBORN.

"Army day" at Comiskey park yesterday was as perfectly scrumptious as ideal weather and an 8 to 0 victory for the White Sox with Ed Walsh pitching could make it.

In spite of the large doings in honor of Brig. Gen. McCain, including copious displays of patriotic colors and big patches of khaki uniforms in the stands, the Big Moose himself was the feature of the day, as he has been so often in his long, laborious and lustrous career.

Pitching his third game of the season, Walsh rang up another triumph, giving him a clean slate for the whole year and making him eligible to the city series. Large Edward held the St. Louis Browns to two hits, both of them punk, in seven innings, during which the White Sox accumulated enough tallies to make it a cinch. In the last two rounds Walsh handed up absolutely nude pills and the visitors soaked them for four more hits that got them nothing.

Here's Patriotic Picture.

Previous to the clash the army occupied the center of the picture and everything possible had been done to make the scenery appropriately patriotic and entrancing to both sexes. The big stands were lavishly decorated with bunting, even the ticket offices outside the park being edged with tricolored streamers to make it less difficult to cough up the coin if necessary. The big score board in center field was the background for a display of Americans flags surrounding pictures of national heroes from George Washington down the line of history to the chief guest of the day, Gen. McCain.

Just before the battle the players of the two teams, in rookie disarray, marched into a horseshoe formation in front of the boxes set aside for Gen. McCain and the other notable guests and watched the presentation of a sword to the general by Gov. Dunne. The bands in unison enunciated "The Star Spangled Banner" while the crowd bared its heads, with the exception of the real soldiers, who saluted the patriotic melody in lieu of exposing their locks to the weather. And then they went at it.

Sox Lucky in Fifth.

For four innings it was even up. The White Sox couldn't connect with the offerings of Koob, one of Branch Rickey's big stock of left handers and the Browns did not make errors often enough to let in runs. In the fifth there was a decided change. The Rickeys started booting profusely and the Sox began hitting in luck. Four safe hits, three of them of the scratch variety, were combined with one pass, several steals, and a wild throw by Lavan to make four runs. Two more Sox swats got mixed up in the sixth with a wild pitch and an error for two more tallies.

Rickey then blanketed Koob and sent out Tom Phillips, a right handed prospect from Wilkesbarre, where Ed Walsh obtained his schooling. You never guessed anything like Phillips in your life unless you dreamed it. He lasted while three Sox faced him. During that time he gave one pass, caught one pop fly, made two wild pitches and two wild throws, one to first base and one to second base. Before Phillips got a chance to make a throw to third base—the only one of the four he had missed—Rickey took him out and substituted Hoff, another of his horde of southpaws. Hoff got by without letting the Sox hit him safely and with only two passes to his discredit.

Walsh Gets Good Support.

Walsh was given good support at times when he needed it. Fournier made a good and lucky play that helped in the fourth. He caught Sisler's fly and fired it to third in time to double up Howard, who tried to advance after the catch. Fournier's peg was too high, but Weaver converted it into an out in brilliant fashion. Jackson winged out Lavan, who tried to stretch a two bagger into a triple in the eighth. Eddie Collins made a couple of swell plays that came to Walsh's rescue and one saved Weaver from an error. Blackburne pulled down one hit single handed in the seventh. Score:

CHICAGO.

	AB	R	BH	TB	BB	SH	SB	PO	A	E
Murphy, rf.	4	0	1	1	0	0	0	1	3	0
Weaver, ss.	4	2	2	2	1	0	0	4	3	1
Collins, 2b.	4	1	1	1	0	0	1	1	2	0
Fournier, cf.	4	1	1	1	0	0	0	2	1	0
Jackson, lf.	3	0	0	0	1	0	1	2	1	0
Collins, 1b.	3	1	1	1	1	0	0	7	1	0
Blackburne, ss.	3	0	1	0	0	1	0	2	2	0
Walsh, c.	1	1	0	0	2	1	0	5	0	0
Walsh, p.	3	0	1	1	0	1	0	0	3	0
Totals	29	6	8	8	5	4	2	27	15	2

ST. LOUIS.

	AB	R	BH	TB	BB	SH	SB	PO	A	E
Sisler, 1f.	4	0	0	0	0	0	0	1	0	0
Howard, 1b.	3	0	1	1	1	0	1	10	2	1
Pratt, rf.	4	0	0	0	0	0	0	0	0	0
Pratt, 2b.	3	0	1	1	0	0	0	6	1	0
Walker, cf.	4	0	1	2	1	0	0	1	0	0
Austin, 3b.	3	0	0	0	0	0	0	0	2	1
Lavan, ss.	3	0	1	2	0	0	0	2	2	2
Weaver, c.	3	0	1	1	0	0	0	2	3	0
Koob, p.	2	0	0	0	0	0	0	0	2	0
Phillips, p.	0	0	0	0	0	0	0	0	1	0
Hoff, p.	1	0	0	0	0	0	0	0	2	0
Totals	31	0	5	6	2	0	1	24	16	4

St. Louis	0	0	0	0	0	0	0	0	0	0—0
Chicago	0	0	0	0	0	4	2	2	0	8—8

Two base hits—Lavan, Walker. Struck out—By Walsh, 4; by Koob, 1; by Hoff, 1. Bases on balls—Off Koob, 2; off Phillips, 1; off Hoff, 2; off Walsh, 2. Double plays—E. Collins-Weaver; E. Collins, Fournier-Weaver. Hits—Off Koob, 8 in 4 innings. Wild pitch—Off Koob. Hit by pitcher—By Phillips, 2; off Hoff, 1. Time, 1:50. Umpires—Connally and Chill.

Sox Sydelights.

St. Louis twice today.

It was quite considerate of the weather man to leave Chicago out of the rain belt yesterday out of respect for the Brigadier General.

To get rid of a postponed game which could not be played off in St. Louis the Browns and White Sox will put on a bargain matinee, beginning at 11:30 o'clock today.

The White Sox worked the squeeze play to perfection a couple of times. In fact, they seemed to have it down so fine that Blackburne tried to pull it in the seventh inning with two men out and Jackson on third. He almost got his bunt to Hoff, at that. Perhaps he thought Phillips was still pitching and threw the ball to South Chicago if he had the chance.

One funniest of several plays that came up was in the fourth. Eddie Collins was on first base with nobody out. Fournier tried to bunt but popped a little fly toward first. Howard ran in too far, but backed up in time to get under the ball near first base, then fumbled it. Eddie Collins was compelled to go back to first, of course, and Howard was able to recover the muffed pill in time to tag Eddie before he could get away.

MORE ADVENTURES OF A LITTLE GOLF BALL.

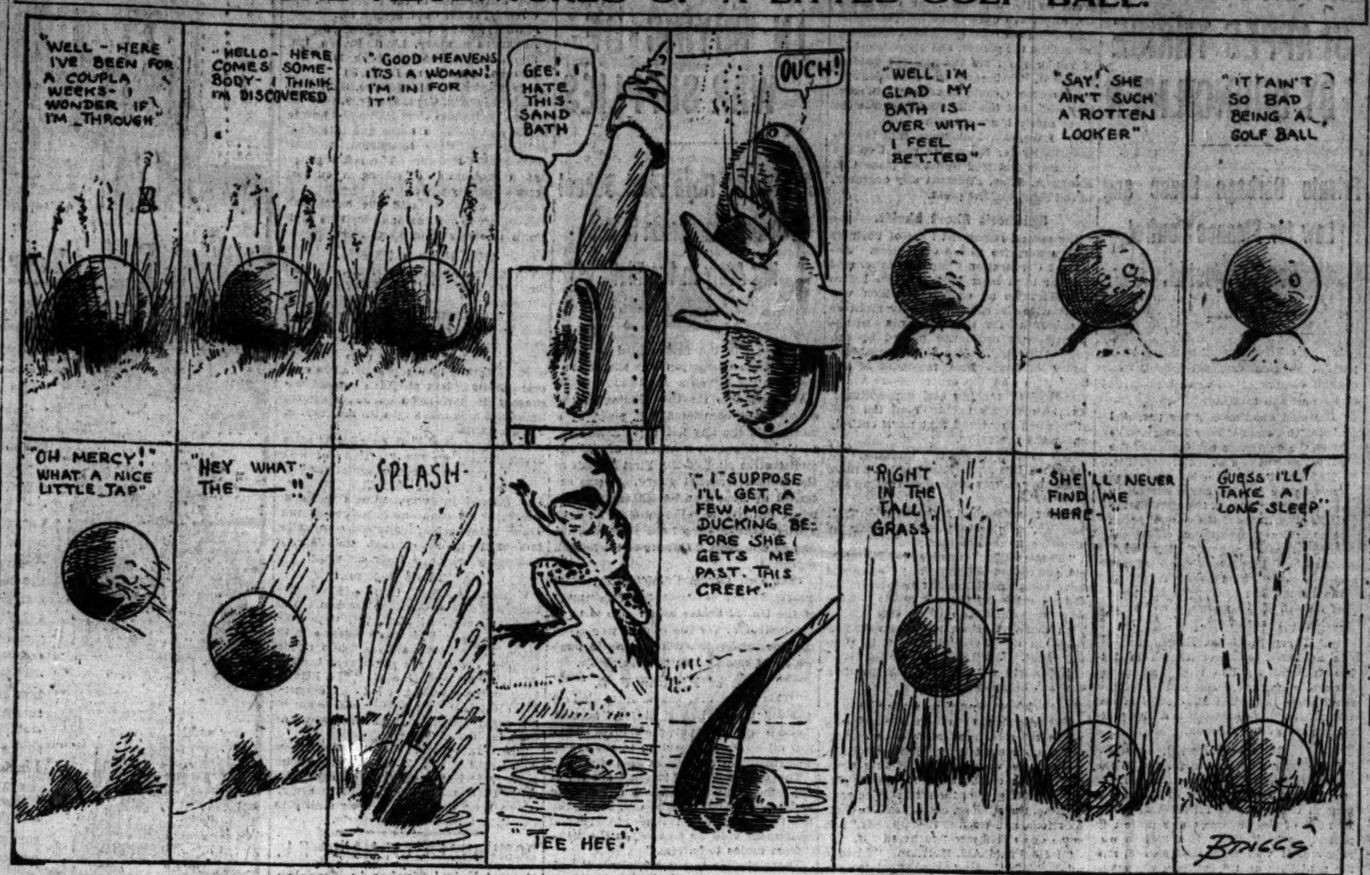

Federal Flag May Hinge on Double Bill Here Tomorrow

BY J. J. ALCOCK.

Pittsburgh, Pa., Oct. 1.—[Special.]—When rain prevented the double header carded today between Chicago's Whales and Pittsburgh's Rebels, Manager Oakes and his crew chuckled out loud, believing that one of the four games scheduled against Chicago had been washed away. They smiled too soon, however.

The game lost here is transferred automatically to Chicago, and must be played off on Sunday as part of a double bill at Weeghman park. Two wins for the Whales in the bargain bill booked here tomorrow, or an even split, will mean that the pennant sprint will be decided by Sunday's battles.

Question Up to Gilmore.

When it became apparent that play was out of the question today, everybody interested wanted to know if one of the games swept away could not be played in Chicago. Manager Oakes and the office force of the local club insisted they would not consent to transferring the game. A search through the most convenient Federal league rule book revealed nothing that would cover the situation, so two enterprising newspaper men with the Whales wired President Gilmore at New York, asking him to decide the question.

After a nervous wait the following wire was received from league headquarters:

New York, Oct. 1.—Unless both club owners agree not to play, the game must be played as part of a double header at Chicago Sunday.
(Signed) J. A. GILMORE.

Whales to Demand Game.

With that authority and with the assurance given Manager Tinker by President Weeghman of the Whales in the course of a telephone conversation earlier in the afternoon, the Whales are certain to insist on two games Sunday. Weeghman told Tinker he would demand that the game lost here when rain intervened be played off, so the wails of the faltering Rebels will go for naught.

For Pittsburgh the dropping of one game may mean the pennant. Right now the Rebels are slipping hard, and they have no particular desire to do battle with Joe Tinker's fighting crew if they can avoid it. Several of the headliners of Rebel Oakes' aggregation were around the Whale hotel today protesting that one of the four games left between them and the Whales could not be played. They argued that because it was scheduled here and could not be played here, and because there is one postponement to be worked off in the double header tomorrow, the game goes into the discard.

Tinx Must Win Three.

In order to cop the flag now, the Tinkers must win three of these last four games against Pittsburgh, providing Kansas City can take one of the two combats yet to be played against St. Louis. If St. Louis wins both its remaining games, the Whales cannot get the third pennant unless they win all four of their contests.

It's a complicated mess at best, and the whole situation may be muddled even more by the weather. If the twenty-four hour rain that is visiting this section does not let up in time to permit play tomorrow, the Whales will have to win both games at Chicago Sunday, and even then they would finish second unless St. Louis should lose both its games to the Stovalis. There are still further possibilities in this complex climax to the race for the old flag, but Dunning has enough inhabitants now without sending any baseball statisticians to keep them company.

Disregard Halting Rebs.

Mordecai Brown and Mike Prendergast will be the white hopes of the Whales in the double header tomorrow. Nobody on Tinkers' pay roll cares particularly regarding the hurling selections of Manager Oakes. Every last Whale is absolutely convinced that the Rebels are through. They have been out in front too long for a bunch of players who haven't had much experience under pressure. With Tinker fighting them on every ball pitched they are like a world series team that has lost three straight and knows it is doomed to the short end of the big cash.

This is particularly true of Frank Allen and Clinton Rogge, the two best pitchers Oakes has on his staff. Rogge was bad yesterday, and if he wins one of these last four games he will need a lot of runs to put him over. Allen always is inclined to wildness, and Tinker can ride him hard enough to make him pass a game to the Whales, if there are a lot of friendly yells around and the left handed gunner is in a tight fight.

HEAVY RAIN HALTS BRUINS AND REDS; TWO GAMES TODAY

BY SAM WELLER.

Cincinnati, O., Oct. 1.—[Special.]—Cubs and Red Legs weren't able to start the penultimate series of the season this afternoon because the weather man wouldn't let them. Secretaries Bancroft of the local club and Cooke of the visitors went to the ball yard this morning an hour before noon, took one look at the park, another at the overcast skies, and then decided that conditions weren't favorable for a game.

Since tomorrow is the only remaining day of the schedule between the two clubs in Cincinnati it was decided to double up. At that it is believed a bargain attraction would draw more than two single games, considering the positions of the two clubs and with nothing of importance at stake. Rain fell in torrents last night and also this morning, and unless it dries conditions will not be exceptionally good for the double bill tomorrow.

Roger Seeks First Division.

Manager Herzog didn't shed any tears over the postponement because it gave him a chance to rest his pitchers. The rejuvenated Toney, ex-Cub and Association pitcher, may be on the mound, but if he fails to show his usual form Schneider will be called upon, while George will pitch the other game.

Manager Bresnahan had his team and pitcher primed for the contest in the hopes of creeping back into the first division. Phil Douglass was considered right, but he will be used tomorrow in one of the games. Bert Humphries will take the slab in the other. George Pierce also is with the team, but has an injured finger nail on his pitching hand and finds it hard to grip a ball.

Brown's Suit Against Reds.

Just before President Herrmann left for New York to attend the national commission meeting he had something to say regarding the $1,250 suit brought by Mordecai Brown of the Chicago Federals against the Cincinnati club. The Redleg leader declared Brown made an affidavit in court proceedings before Judge Landis in Chicago stating that the $1,000 was offered to the Whale pitcher if he fulfilled his contract with the Cincinnati club. Brown replied he could not do that as he already had signed with the Chicago Federals.

Herrmann said that Brown was to receive the bonus if Joe Tinker, then manager of the Reds, thought he deserved it. Tinker made no recommendation and the Reds refused to pay it. Herrmann said that his club would have paid the amount had Brown remained in the employ of the National league team.

Argue World's Series Date.

Regarding the world's series Herrmann was certain that the coming games would be the greatest in the history of the sport. He said that the demand for seats was the largest ever recorded. Garry wants the series to start on Saturday, Oct. 9, but he will have a battle on his hands with Prexy Johnson of the rival league, who wants the games to begin on Friday.

Following the double header this afternoon the Cubs will retrace their steps and engage the St. Louis Cardinals in the final contest of the year on the Chicago lot on Sunday.

In the Wake of the News

By RING W. LARDNER

WORLD'S SERIES DOPE.

In comparing world's series rivals, man for man, it is customary to start with the catchers. Eddie Burns, who will have to do the bulk of the work for the Phillies, is inferior to Cady and also to Carrigan. Last year Hank Gowdy was rated a mutt alongside of Schang and Lapp. So look out for Eddie Burns!

We now come to the pitchers. The Phillies have one and the Red Sox nine, or one for each inning. But if the game should happen to go extra innings, Carrigan would have to hire somebody from out of town.

All things considered, the Phillies have a big advantage in this department. By the time Alexander has pitched three or four successive games, he will know all the weaknesses of the Boston batters and also will have had more world's series experience than anybody on the Red Sox staff. Moreover, he has been warmed up ever since April. As for knowing how to pitch, Wood and Collins of Carrigan's crew usually have their noodles with them, and the Philadelphia staff is a smart Aleck, too.

At first base we have Luderus and Hoblitzell and Gainer, two of whom sympathize with the kaiser. The other one's from Fort Wayne. Luderus hits left handed and the other two don't hit. Hoblitzell will probably be in there for the Rex Sox most of the time, as Gainer is about due to sustain his quarterly fracture. Luderus' first name is Fred, Hoblitzell's Dick, and Gainer's Del. This gives Philadelphia a decided advantage.

The Red Sox also have two second basemen to Philadelphia's one. Barry and Wagner are good ball players, but if they both try to play at once, they're likely to get in each other's way. This gives Philadelphia an advantage, for there's no other second baseman on the Philly team to bump into Njeboff and perhaps knock his Nichoff.

The rival shortstops are Scott and Bancroft. Neither one has taken part in a world's series before, but they'll each get a good chunk of money this time. The lucky stiffs.

It's about a tossup between Larry Gardner and Bobby Byrne at third. As for Milton Stock, I know nothing. I'd rather have Bethlehem Steel or General Motors or Maxwell 1st pfd.

In right field, Cravath and Hooper are both Californians, so you might think there was no advantage on either side. But Cravath once played with the Red Sox, while Hooper never saw the day when he was with the Phillies. This makes comparison oddous.

Paskert usually plays center field for Philadelphia. Speaker plays assistant shortstop for the Red Sox and deceives the opposing team into thinking Boston has no center fielder. The deception is kept up until a fly ball is hit to center field. Speaker is a better fielder, a better batsman, a better base runner, and a quicker thinker than his rival. Otherwise the advantage is all with Paskert.

The rival left fielders, Lewis and Whitted, both boast the first name George and are therefore good waiters. Whitted should outplay Lewis, for Whitted is the luckiest stiff in the world, with the possible exception of Franklin P. Adams.

The Phillies are all to the good in respect to utility men. They have Oscar

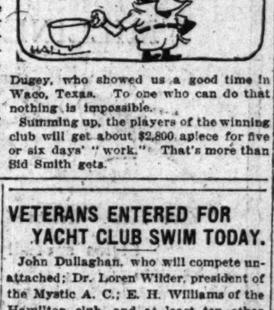

Dugey, who showed us a good time in Waco, Texas. To one who can do that nothing is impossible.

Summing up, the players of the winning club will get about $2,800 apiece for five or six days' "work." That's more than Sid Smith gets.

Baseball Standings.

NATIONAL LEAGUE.

	W.	L.	Pct.		W.	L.	Pct.
Phila'phia	86	61	.591	CHICAGO	71	79	.473
Boston	79	68	.537	St. Louis	71	80	.470
Brooklyn	79	70	.530	Cincinnati	70	81	.464
Pittsburgh	72	69	.478	New York	66	79	.455

Yesterday's Results.

St. Louis.....9; Pittsburgh.....2
Philadelphia.....9; Boston.....2
No other games played.

Games Today.

Chgo. at Cinc'nati (2) Phila'phia at Boston
Pittsbgh. at St. Louis Brklyn. at N.York (2)

AMERICAN LEAGUE.

	W.	L.	Pct.		W.	L.	Pct.
Boston	99	48	.673	New York	86	61	.649
Detroit	86	64	.573	St. Louis	63	86	.417
CHICAGO	80	61	.506	Cleveland	57	93	.380
Wash'gton	63	96	.567	Phila'phia	41	108	.275

Yesterday's Results.

Chicago.....8; St. Louis.....0
No other games played.

Games Today.

St. Lou. at Chgo. (2) Boston at Wash. (2)
Cleveland at Detroit N. York at Phila. (2)

FEDERAL LEAGUE.

	W.	L.	Pct.		W.	L.	Pct.
Pittsburgh	85	64	.570	Newark	77	71	.520
St. Louis	86	66	.566	Buffalo	76	73	.487
CHICAGO	83	65	.561	Brooklyn	70	82	.461
Kans. City	80	71	.530	Baltimore	66	104	.307

Yesterday's Results.

No games played.

Games Today.

Chgo. at Pittsbg. (2) Newark at Balto. (2)
Kan. City at St. Louis Buffalo at Brklyn. (2)

MAYER PUZZLE FOR BRAVES AS PHILLIES POUND OUT 9-2 WIN

Boston, Mass., Oct. 1.—Mayer puzzled the Braves while the champion Phillies were pounding Nehf today, and the Quaker team won, 9 to 2. Boston was unable to touch the Philadelphia hurler for six innings, all the hits coming in two innings, the seventh and eighth.

Stock and Bancroft were the batting heroes. The Philly third sacker got four hits, and his colleague at short pounded out three. Both hit doubles. Mayer supported his pitching performance with a three base hit. Score:

Philadelphia.	R	H	P	A	Boston.	R	H	P	A
Stock, 3b.	2	4	0	1	Moran, rf.	0	0	0	0
Bancroft, s.	2	4	0	3	Evers, 2b.	0	1	2	2
Paskert, cf.	2	2	1	0	Compton, cf.	0	0	5	0
Cravath, rf.	0	0	1	0	Magee, 1b.	0	1	10	2
Luderus, 1b.	0	0	7	1	Smith, 2b.	0	0	1	3
Weiser, c.	1	0	2	0	Collins, lf.	1	1	2	0
Njehoff, 2b.	0	0	4	4	Mar'ville, ss.	0	1	1	2
Digey, 2b.	0	0	0	4	Blackburn, c.	0	0	1	0
Adams, c.	1	1	4	1	Gowdy, c.	0	0	1	0
Mayer, p.	2	2	1	5	Nehf, p.	0	0	1	2
Totals	9	14	27	19	Totals	2	3	27	14

Philadelphia	1	0	1	0	4	1	0	0	2	—9
Boston	0	0	0	0	0	0	1	1	0	—2

Errors—Bancroft, Weiser, Evers, Smith. Two base hit—Paskert, Stock, Bancroft. Three base hit—Mayer, Collins. Stolen base—Stock, Compton, Njehoff, Weiser. Bases on balls—Off Mayer, 5; Nehf, 3. Hit by pitcher—By Mayer, 1; by Nehf, 1. Struck out—By Mayer, 3; by Nehf, 2. Wild pitch—Nehf. Umpires—Rigler and O'Day.

RALLY WINS FOR CARDS, 6-3.

St. Louis, Mo., Oct. 1.—A batting rally in the eighth inning gave St. Louis victory over Pittsburgh, 6 to 3. In this inning Hill weakened and the locals poled two singles and triple. Adams, who then relieved Hill, also was hit for a triple and a single. This, coupled with a base on balls and two errors, netted St. Louis six runs. Score:

Pittsburgh.	R	H	P	A	St. Louis.	R	H	P	A
Carey, lf.	0	1	1	0	Smith, lf.	1	0	2	0
Johnston, 2b.	2	1	8	3	Dolan, cf.	0	0	2	0
Barney, cf.	0	1	4	1	Miller, 2b.	0	0	1	3
H'chman, rf.	0	1	0	0	Long, rf.	0	0	0	0
Wagner, ss.	0	0	1	3	Hyatt, lb.	1	1	10	0
Vlox, 2b.	0	1	2	1	Betzel, 3b.	1	1	1	0
Baird, 3b.	0	0	0	4	Snyder, c.	0	3	5	1
Gibson, c.	0	0	7	1	Gonsales, c.	0	0	0	0
Hill, p.	0	0	0	0	Hornsby, ss.	1	1	2	7
Adams, p.	0	0	0	0	Doak, p.	0	0	0	4
					*Roche.	1	1	0	0
					Sallee, p.	0	0	0	0
					†Huggins	1	0	0	0
Totals	3	7	24	9	Totals	6	11	27	15

*Batted for Doak in eighth. †Ran for Snyder in eighth.

Pittsburgh	1	0	0	0	0	1	0	1	0	—3
St. Louis	0	0	0	0	0	0	0	6	*	—6

Errors—Hinchman, Wagner, Hornsby, Betzel. Two base hit—Hinchman. Three base hits—Dolan (2), Hyatt. Stolen bases—Johnston (2), Barney, Dolan, Miller. Bases on balls—Off Hill, 6; off Doak, 1. Hits—Off Hill, 9 in 7 1-3; off Doak, 7 in 8 innings. Hit by pitcher—By Hill, 1. Struck out—By Hill, 6; by Doak, 4. Wild pitch—Hill. Umpires—Byron and Orth.

MOLLA BJURSTEDT WINNER, ALSO LOSER IN NET EVENTS.

Boston, Mass., Oct. 1.—Mrs. G. W. Wightman and H. C. Johnson of this city, national mixed doubles tennis champions, won an impressive victory today over Miss Molla Bjurstedt of Norway and Irving C. Wright of Boston in the final match of the tourney on the courts of the Longwood Cricket club. It required only twenty-three minutes for the victors to register a 6—0, 6—0 score.

Miss Bjurstedt overcame Mrs. George W. Wightman in the finals for the Longwood cup. The score was 8—6, 7—9, 6—2.

RED SOX OWNER WILL GET SEATS OR HALT SERIES

Lannin Threatens Not to Play If Boston Fans Aren't Sold Philly Tickets.

Boston, Mass., Oct. 1.—President Joseph J. Lannin of the Boston Americans, who left tonight for New York to attend the meeting tomorrow of the national commission, asserted that the series would not be played unless Boston "rooters" were allowed a block of 400 seats at $3 each for the games to be played at Philadelphia. William F. Baker, president of the Phillies, last night refused such a request, stating that only 35 seats were available.

"Fandom is bigger than the owner of the Philadelphia National league club and is bigger than the national commission," said President Fannin. "Either I will secure for Boston rooters the necessary space allotment through the national commission or there will be no world's series."

Meeting in Gotham Today.

New York, Oct. 1.—All the details of the coming world's series between the Boston Americans and the Philadelphia Nationals will be arranged at a meeting of the National commission, to be held in this city tomorrow. On the toss of a coin will depend the choice of the city in which the opening game will be played; but there appears to be more interest in the date of the opening contest than in the location of the initial battle for the championship of 1915.

Whether the series will begin on Friday, Oct. 8, or on Saturday, Oct. 9, is causing much discussion among followers of baseball in this city. Many express the belief that the American league interests will endeavor to have the N.L. begin on Friday, Oct. 8, the day after the close of the league season.

This would preclude the possibility of the Phillies sending their star pitcher, Grover Cleveland Alexander, to the mound in three of the first four games played, as might easily be done should the series start on Saturday, Oct. 9. Under the latter schedule Alexander could be worked on Saturday, Monday, and Wednesday, which, in the opinion of many close followers of baseball, would be decidedly advantageous to the National league standard bearers.

Many Like Friday Start.

A point made by those in favor of beginning the series on Friday is that it would be a much more convenient date for those fans who desire to see all the games of the series. Under a schedule, no matter which city was selected for the opening games, the visiting spectators would have Sunday in which to make the trip to the other city.

Many believe that the national commission will take this fact into consideration in assigning the dates of play, which are expected to call for two games in one city, two in the other, to be followed by alternating games until the close of the series.

Other matters to come up for consideration will include the price and handling of tickets, the assigning of umpires, and numerous minor details requiring considerable discussion, and the meeting may develop into a protracted session.

Leaders on Way to Scene.

B. B. Johnson, president of the American league; Garry Herrmann, president, and the National league, the members of the national commission, were expected to arrive in this city late tonight or early tomorrow morning. The executive staff of the rival clubs also are expected to attend the meeting, as well as several magnates of clubs not directly concerned in the world's series.

PUT OFF COLUMBUS RACES.

Columbus, O., Oct. 1.—Because of track conditions following heavy rains last night the Grand circuit races carded for today were postponed. An effort will be made tomorrow to complete the list of advertised events as far as possible, but it is certain that some races on the program will not be reached before the end of the meeting. It was said today, however, that, weather conditions permitting, the Buckeye stake of $5,000 for 2:12 trotters will be one of those that will be put on.

KILLIFER TO WED AFTER BIG GAMES

Philadelphia, Pa., Oct. 1.—[Special.]—Bill Killifer, the Phils' distinguished backstop, is engaged. Not even his teammates knew about it until it leaked out today. A rumor flew about that he had been quietly married several weeks ago, and had succeeded in keeping it a tight secret, but when it was put up to Miss Bessie Reilly at her home, all bets were off.

"Good, gracious, no," exclaimed Miss Reilly. "I'm not married to Billy Killifer—we're only engaged—and I don't want a whisper in the newspapers about it because Bill would be awfully angry. We won't be married until after the world's series."

Paskert Near Benedick.

Cleveland, O., Oct. 1.—When Dode Paskert of the Phillies sees the close of the world's series he's going to start out on a honeymoon trip which has been delayed for thirteen years. Incidentally, his mother, Mrs. Matilda Paskert, has promised to make him the finest peach cobbler he ever ate. After Paskert and his wife have returned from their honeymoon trip they'll use their share of the world's series money to build a home, something they long have dreamed about.

Paskert's wife will see the series and the trip will be staged directly after the last game.

HOLMES AFTER ST. JOE CLUB.

Sioux City, Ia., Oct. 1.—[Special.]—"Ducky" Holmes, former manager of the local Western league baseball club, is negotiating with Barney Reilly for the purchase of the St. Joseph Western league club, according to his own statement. Holmes is making his home in Sioux City at the present time. He declares that if he can get a reasonable price on the Drummers he will organize a stock company to take over the controlling interest in that club.

BOYS WAIT FOR SERIES TICKETS

Philadelphia, Pa., Oct. 1.—[Special.]—In spite of the fact that no announcement has been made concerning the date on which the public sale of world's series tickets will begin, Edward Biener, 15 years old, one of the Phillies' most youthful and enthusiastic supporters, has taken his stand in front of one of the doorways of Gimbel's department store, declaring he intended to camp there until the box office opened.

"Last year I was way back in the line and got a very poor seat," said young Biener, as he took his seat on a soap box and started to unwrap his package of lunch, "but this time I'm going to be the first or know the reason why. No, I don't know when they are going to start the sale, but I'm going to stick on the job until they do."

Barney Wiener, 16 years old, a pal of Biener, joined the latter tonight and intends to hold No. 2 place in line.

ARMY WORKS AT PHIL PARK.

Philadelphia, Pa., Oct. 1.—A small army of workmen today began the task of preparing the Philly ball park for the world's series. Temporary stands and additional boxes will bring the capacity to 21,000. The bleachers will be extended around center field to the flagpole.

RAIL NINES TO PLAY TODAY.

Baseball teams representing the Erie Railroad Athletic associations of Chicago and New York will clash in the second game of a series of three for the championship of the line today at American Giants park. The opening contest in Jersey City, N. J., last Saturday, was won by the Gotham players, 3-2. Both teams contain many recruits from college nines. The New York delegation of players, office men, and railroad officials arrived in Chicago in a special Pullman yesterday.

TITLE NINES PLAY TODAY.

Opening games in the championship race among local amateur baseball league title teams will start this afternoon, two contests being billed. Four more clubs are entered in the competition, but may find difficulty in getting in enough games to qualify before the cold weather clamps down the lid. The two games billed for today follow:

Manufacturing department, Western Electric league, vs. J. W. Sefton and company., Central Manufacturing league, at Twenty-fourth street and Forty-eighth avenue.

Gen. Custer, Columbian Knights circuit, Anderson and Lind, Manufacturers' league, at Chicago and Grand avenues.

Morris Nine Gets Forfeit.

Morris, Ill., Oct. 1.—[Special.]—With the score 9 to 8 in the eighth inning, the Dwight nine refused to continue, and Umpire Kris of Chicago forfeited the game to Morris, 9 to 0.

AMATEUR BASEBALL NOTES.

Beaconsfield K. of P. champions will meet an all star nine strengthened by Dodgers stars at Sears-Roebuck field tomorrow at 3 o'clock.

Ebenezers, Concordia league champions in 1914 and Saturday champions for 1915, will play Lake Forest on the visiting diamond tomorrow afternoon.

THREE K. C. BATTLES TODAY.

The Knights of Columbus league schedule for this afternoon features three championship matches, two of them in the K. of C. title series and the other in the southwest division of the league, where Americus and Carroll are deadlocked for the lead. At De Paul field on the north side Brownson of the north division and Hughes of the west division are booked to meet,

GEN. MAY TORENA RELEASED BY U. S. 2 VILLA MEN DEAD

Mexican to Attend Peace Parley; Carranza Tightens Hold at Capital.

BULLETIN.

Brownsville, Tex., Oct. 1.—A report that Luis de la Rosa, chief of the Texas bandits, had been led into a trap today on the Texas side of the river and killed was received here tonight from Mission.

[BY A STAFF CORRESPONDENT.]

Washington, D. C., Oct. 1.—[Special.]—Instructions tonight were forwarded to Gen. Funston, in command of the American forces on the border, to direct that Gen. Maytorena, a Villa commander who was arrested at Nogales, Ariz., last night be released.

Early in the day Gen. Funston reported to the war department that Gen. Maytorena had been arrested as he crossed the international line. He explained to the commanding officer at Nogales that he was on his way to Washington as a Villa delegate to attend a Mexican conference that he understood was scheduled to be held.

Maytorena was put under guard in his own house at Nogales and the Washington authorities were asked for instructions regarding his disposition. Acting Secretary of War Breckinridge was informed by the state department that there was no reason why the Villa commander should not be permitted to continue his journey. Acting Secretary Breckinridge telegraphed Gen. Funston an order to release Maytorena.

Take Mexico City Power Plant.

Shortly after the arrest of Gen. Maytorena, Colonels Flores and Delavega, Villa officers, were taken into custody at Nogales. They had papers showing that they had been discharged by the Villa forces in the state of Sonora.

The disposition of their cases will be left to the military authorities on the border in accordance with the facts, as developed upon examination of the two officers.

Capture of the electric power plant on the outskirts of Mexico City by Carranza troops, who killed 100 of the Zapata soldiers holding the plant, was announced in delayed dispatches received today at the state department.

Reports from Vera Cruz dated Sept. 30 announced that the Carranza government had promulgated a decree giving banks of issue forty-five days to comply with the banking law.

Rebel Band Located.

El Paso, Tex., Oct. 1.—Gen. Nafarrate, commanding Carranza troops at Matamoras, wired the Carranza consulate here today that he had located a band of Texas rebels, under Luis de la Rosa, at Rance Las Flores, Mexico, and was awaiting instructions to attack.

Commenting on the sworn statement of Guadalupe Cuellar before Capt. Frank McCoy on the killing of Private Richard J. Johnson of the United States army in the Brownsville district, the Nafarrate message said:

"It is absolutely false that any Constitutionalist chief of my brigade led a group of Texas rebels."

Find Eleven Dead Mexicans.

Brownsville, Tex., Oct. 1.—Eleven dead Mexicans were found today on the American side of the river, near Donna, about forty-five miles above here.

The finding of the Mexicans was reported by Maj. Edward Anderson of the Twelfth cavalry. He said they had apparently been dead about a week.

Villa Chiefs Resign.

Nogales, Ariz., Oct. 1.—Gen. José Leyva, former Villa commandant at Guaymas, and fifteen other army and civilian officials of Nogales, Sonora, were reported to have resigned today, leaving the border post, which Gov. José Maytorena abandoned last night, practically without authority, either civil or military.

Mrs. Carlson Finds World Not So Bad.

MRS. MARGARET CARLSON'S troubles, resulting from her kidnaping her baby from a Peoria woman, have brought her to realize that it is a good old world, after all, she told THE TRIBUNE yesterday. The appeal by the Rev. E. L. Williams of Grace Methodist Episcopal church, for funds to enable her to carry on her court fight for her baby brought $95.60. Through THE TRIBUNE she thanks all who donated to the fund, and especially she thanks the Rev. Dr. Williams for his efforts in her behalf. Contributions to the fund yesterday follow:

Natalie Blair Higinbotham	$ 5.00
Mrs. F. L. W.	1.00
Miss M. Hollister	5.10
Anonymous	.50
A. I. Stapleton	5.00
Mrs. M. E. Teatz	5.00
Total	$21.60
Previously acknowledged	74.00
Total	$95.60

THREE RIGGS BANK OFFICERS INDICTED IN WASHINGTON.

True Bills Accuse President and Aids of Perjury in Recent McAdoo-Williams Suit.

Washington, D. C., Oct. 1.—Charles C. Glover, president of the Riggs National bank; William J. Flather, vice president, and H. H. Flather, cashier, were indicted today for perjury in connection with the bank's recent suit against Secretary McAdoo and Controller Williams.

Four indictments were returned against each of the bank officials, who are charged with perjury in making an affidavit which set forth that the bank never had engaged in stock market transactions and had no transactions with Lewis Johnson & Co., a defunct firm of local stock brokers.

The indictments are a sequel to the suit of the bank, which alleged that Secretary McAdoo and Controller Williams, because of personal animus toward some of the bank's officers, had conspired to injure the institution.

It became known tonight that the Riggs bank had notified the controller of the currency that H. H. Flather, cashier of the bank and one of the men indicted, had resigned.

MRS. SPRINGER BUYS NORMAL BUT LACKS CASH; PENALIZED

Chicago Woman Fails to Put Up Money for Muncie, Ind., Institute—Court Takes Judgment.

Muncie, Ind., Oct. 1.—[Special.]—Mrs. Margaret Warren Springer of Chicago several weeks ago submitted a bid of $148,000 for the Muncie Normal institute at a receiver's sale. She did not put up any money at that time, and since has been delaying the formal transfer of the school.

Today Judge Robert Vanatta in Superior court asked Mrs. Springer point blank to put up the cash for the school. She answered that she could not, whereupon the court took judgment of $148,000, all costs, and 1 per cent penalty against the Chicago woman. Her attorney, C. E. Whelan of Madison, Wis., asked for an appeal to the state Supreme court, which was granted.

Mrs. Springer said she had mortgaged her Chicago property for $150,000, but that she had used the money otherwise.

NEW COMMANDER IN CHIEF CHOSEN BY G. A. R. VETERANS

Capt. Elias R. Montfort of Cincinnati, O., Honored—Rain Interferes with Program.

Washington, D. C., Oct. 1.—[Special.]—Capt. Elias R. Montfort of Cincinnati was elected commander-in-chief of the Grand Army of the Republic this afternoon. Two other candidates' names were presented to the convention—Frank O. Cole of New Jersey and W. J. Patterson of Pittsburgh.

Rain interfered today with the program for laying the cornerstone of the new amphitheater at Arlington. President Wilson was to have spoken at the exercises, but a torrential rain caused the committee to postpone the affair until next week.

MAYOR'S REGIME SLAPPED THRICE BY COUNCILMEN

Private Garbage Lease and Law for Finance Control Board Rejected.

Here is a brief account of the most important business transacted by the city council committee on finance yesterday at its first fall meeting:

Rejected unanimously the proposal of Health Commissioner Robertson to lease the degreaser equipment of the garbage plant to a private contractor.

Refused to consider an ordinance creating an investigating bureau in the controller's office, the administration's substitute for the council's plan to control appropriations and expenditures through a board of its own.

Took up the investigation of the civil service commission directed by the council last summer upon motion of Ald. C. E. Merriam and will begin the inquiry next week.

Three Slaps at Regime.

In all three instances the administration received a direct slap, and as the finance committee membership includes the leaders in council affairs the record was construed as forecasting a hard winter for the administration.

Calm and Rapid.

There was a lack of fireworks in the procedure. The calmness and rapidity of the decisions were taken to indicate a general unanimity on all three subjects. In none of the instances was there any protest or hesitation. If a motion was required, it was made and passed, and the next item on the program was taken up.

The harmony seemed to surprise Commissioner Robertson. There was no member who advocated the garbage leasing plan.

"In order to get this subject before the committee," Ald. Merriam said, "I move that the city proceed to operate the entire plant."

"Second the motion," came from three or four aldermen. Chairman Richert put the motion, and there was no opposition.

If Contractor, Why Not City?

The argument of Ald. W. O. Nance, Eugene Block, Merriam, and others in the brief discussion preceding the action was that if a contractor could make a profit on the degreaser, the city could. Dr. Robertson questioned the possibility of creating the sales machinery necessary for selling the grease, and expressed fear of explosions from the gasoline used in the plant. Their reply was that adequate sales methods could be arranged in some way and that the city could operate the plant safely if a contractor could.

Dr. Robertson announced that the responsibility for the action rested on the committee and said he would place Col. Henry A. Allen, assistant city engineer, in full charge of the plant.

Skinner's Short Shrift.

The second important item of business was a surprise to the committee. Assistant Corporation Counsel Skinner said he had been instructed to place before the aldermen an ordinance which will be sent to the council Monday night as a substitute for the standards and apportionment ordinance passed by the council in July. The latter created a board of four—three members of the committee and the controller—to supervise budget making and expenditures. Mr. Skinner started to read the substitute which placed that work entirely under the controller.

"He read it to me this morning," interrupted Chairman Richert, "and there is nothing in this ordinance that we had in ours."

"As I understand it," said Ald. T. J. Lynch, "this ordinance would give us no voice in these matters at all."

"That's right," answered Ald. Richert, and turned to Skinner. "You should have consulted this committee before going to some department heads. That was our ordinance, and we should have been consulted, if any changes were proposed in it. Let him bring it in Monday night. We'll know how to act then."

There was a murmur of concurrence, and Mr. Skinner departed.

Merit Inquiry Order.

The third slap at the administration may prove the most productive of sensation, but it was taken quietly. Chairman Richert read the council order of July 15 directing the committee "to inquire into the expenditures of the civil service commission, the number, compensation, qualifications, and work of its employés," and some one asked who "fathered" it.

"I did," said Ald. Merriam. "I had in mind chiefly the temporary appointments. I think the first thing to be done is to ask the president and secretary of the commission to appear here next week. I move that be done."

There was a second to the motion, and it was carried without further comment.

Seeks School Site Appraisement.

Three bills asking that the appraisement of certain school property, made April 28, 1915, a set aside were filed yesterday by the board of education. The bills further ask that the court determine the true cash value of the various sites. Executors of the estate of the late Mrs. Alice F. Chambers and trustees of the estate of the late James K. Sebree and Daniel F. Crilly are defendants.

DRILL MILITIA IN BUYING OF WAR SUPPLIES

Chicago to Have First School to Train Guardsmen in Keeping Army in the Field.

Chicago has the first school to train national guard supply officers how to handle their tasks "on a war basis."

Arrangements for the opening of the school were completed last night at a meeting in the city hall office of Maj. M. L. C. Funkhouser, a member of the administrative staff of the First brigade of the Illinois national guard. It was attended by more than 100 officers, who listened intently to talks by Gen. D. Jack Foster, commander of the First brigade, and by Col. John J. Garrity of the Second regiment.

Then Col. Daniel E. McCarthy, chief quartermaster of the central department of the United States army, who is to be the instructor for the school, was given the floor and outlined the course through which he intended to put his pupils.

First of Kind in U. S.

"This is the first school of its kind organized in the United States," he said, "and it will be my purpose to bring before you all matters pertaining to the supply department in the field in time of war."

The first regular "lesson" session of the school will be held two weeks from last night. At that time Col. McCarthy will take up the general order covering all equipment used by an army in the field—"from mules to buttons."

Those eligible to the school are the officers of the First brigade—the First, Second, and Seventh regiments of infantry, and the First cavalry. Maj. F. W. Barber, quartermaster of the brigade, was elected president; Capt. F. W. Lass, quartermaster of the Second infantry, vice president; Capt. James A. Walrath, quartermaster of the First, secretary, and Maj. Funkhouser, treasurer.

BEGIN SPECIAL COURSES.

United States Military Training Camp, Fort Sheridan, Ill., Oct. 1.—[Special.]—The elective military courses beginning today brought to the camp more than fifty new applicants for the second period. Most of the recruits have made their elections and began the work immediately.

The distribution in the courses is: Cavalry, under Capt. Scales, 101. Artillery, under Capt. Stephens, 94. Advanced infantry, Lieut. Brown, 139. Signal corps, Capt. Goodrich, 17. Machine gun, Lieut. Davis, 50. Topography, Lieut. McCabe, 35. Hospital corps, Capt. Porter, 9.

The cavalrymen were instructed how to bridle and saddle a horse and in riding. Artillerymen were instructed on positions behind the gun. The infantrymen had a problem in defending an outpost from an enemy patrol.

Signal corpsmen had the heliograph and its use in sending and receiving messages in straight lines explained.

800 Shots a Minute.

The machine gun men tried to learn all they could about the 153 parts of the automatic gas pressure rifle, which shoots at the rate of 800 shots per minute. Ten men from the First Illinois cavalry have elected this course.

Scale proportions and map drawing were explained in topography and a general outline of how medicine first aid and surgery is performed on and near the battlefield was taken up with the hospital corps recruits.

Capt. Patterson gave an address after evening mess on the "Articles of War That Govern the Army Regulations."

It was announced that Col. Garrity of the Second infantry, Illinois national guard, would send one noncommissioned officer from each of his twelve companies to take the special courses. Col. Garrity personally will pay their expenses.

Ask Aid of Congress.

Washington, D. C., Oct. 1.—[Special.]—Secretary of War Garrison and Gen. Hugh L. Scott, chief of staff, will urge congress to pass legislation necessary to place the student and business men's training camps on a permanent basis.

It was discovered during the Plattsburg encampment that the war department had authority neither to give nor to sell ammunition to those who were undergoing the training.

The department desires legislation which will enable it to give those who participate in the encampments commissions in a reserve or volunteer army, where they demonstrate their ability to use such commissions properly.

COMMANDER OF MAINE ILL.

Rear Admiral Sigsbee in Brooklyn Navy Yard Hospital Suffering from Nervous Breakdown.

New York, Oct. 1.—Rear Admiral Charles D. Sigsbee, commander of the U. S. S. Maine when she was blown up in Havana harbor in 1898, was in the naval hospital at Brooklyn navy yard this afternoon, suffering from a nervous breakdown. His illness is said to be serious.

Because of his advanced age, it was said, everything was being done to prevent an operation. Rear Admiral Sigsbee is 70 years old.

Your Train for the Northwest, West or Southwest Is Ready, Sir

—Its appointments are complete.

—Steel cars are provided for your safety; double track and perfected signals to guard you through the trip.

—Sleeping cars have the famed "*longer—higher—wider*" berths.

—Then, the dining car service—just *what* you want *when* you want it. Delicious meals tastily served.

—Every car is owned and operated by the railway company, designed for your comfort and here assembled perfectly is every known travel luxury and convenience.

—The attendants, all employees of the company, are pleased to serve you.

—No matter what your western destination be you will always find your train ready, sir.

—"The Olympian" and "The Columbian" to the Pacific Northwest—"The Pioneer Limited" and five other daily trains to the Twin Cities—"The Pacific Limited" and "The San Francisco Limited" to California—"The Colorado Special" and "The Denver Special" to Colorado—"The Southwest Limited" to Kansas City.

CHICAGO
Milwaukee & St. Paul
RAILWAY

For information about time of trains and other particulars apply at address below.
Ticket Offices: 52 W. Adams Street, Marquette Bldg. (Tel. Harrison 6165), Automatic 638-326) and Union Passenger Station
GEO. B. HAYNES, General Passenger Agent, CHICAGO

ESTABLISHED 1875 BY E. J. LEHMANN
THE FAIR
The Store of To-Day and To-Morrow
STATE, ADAMS & DEARBORN STS. PHONE PRIVATE EXCHANGE 3

"Kenwood" for Men

A Real New One
"SHAWMUT"
for the Up-to-Date Young Man

This Is Style No. 615

Calfskin lace boot, invisible eyelets, double extension oak leather sole from toe to heel,
$5

"Kenwood" Shoes in 44 Different Styles for Men and Young Men, $5.00

Let your next shoes be "Kenwood" for complete shoe satisfaction.

Crossett Shoe
"Makes life's walk easy." TRADE MARK
In the Men's Shoe Section Main Floor, Dearborn Street

Marshall Field & Company

The AUTUMN EXPOSITION

The Infants', Girls' and Juniors' Apparel and Millinery Sections—on the Juvenile Floor, the Fourth—Feature a Special Exposition of Autumn and Winter Styles.

MILLINERY FOR SCHOOL AND DRESS WEAR

The Misses' and Children's Millinery Section interprets the latest modes and adapts them to youthful wearers—as a visit to this Section will prove. Interesting displays are now being featured—including smart Tailored Hats for the younger child's wear and for school, and charming "dress-up" Hats, of pale tinted broadcloths, silk velvets or silver laces—trimmed with narrow bands of fur or tiny flowers—for dance and party wear.

Styles specially developed for each age, from four to eighteen years, are to be found in this Section. *Fourth Floor, North Room.*

THE INFANTS' WEAR SECTION

is in special readiness to supply children's Dress Coats and Hats—made of fine broadcloths, handsomely trimmed with fur. Sturdy Play Coats, Hats and Dresses are also offered in great variety, at moderate prices.

Visitors are always welcome to the Model Nursery, Hair-Cutting Parlor and Play Room.

THE JUNIORS' AND GIRLS' APPAREL SECTION

with its special displays of Frocks, Suits, Coats, Blouses, Separate Skirts, and many other apparel requisites, will interest mothers who are planning Autumn and Winter wardrobes for girls of 4 to 17 years.

Emphasis is placed on our exhibits of Dress Coats of broadcloths, fur trimmed, and of Afternoon and Dance Frocks of chiffons and silks.

Fourth Floor, North Room.

Ease of Mind and Ease of Body

It takes more than good fitting quality to make a man comfortable in a suit of clothes—

For a man's mind must be fitted as well as his body.

Adler-Rochester Clothes

have the happy faculty of making the man who wears them fully at ease.

He knows that the design of his suit is beyond reproach—he knows that the fabrics are worthy—he knows that at the price—$20-$40—he is getting the topmost in value.

Let us help you ease your mind and clothe your body in these splendid clothes. *Second Floor*

Rothschild & Company
Entrances, State Van Buren & Jackson Sts.—Second Floor Entrance From "L" Trains

Interest Allowed 3% On Savings Deposits Made On or Before October Sixth

Chicago's Largest Savings Bank
Illinois Trust & Savings Bank
LA SALLE AND JACKSON STS.

Capital, Surplus and Undivided Profits
$15,700,000

ORGANIZED 1873

RESORTS AND HOTELS

New **Morrison Hotel**
Madison and Clark Sts., Chicago
IN THE HEART OF THE LOOP
The Latest Broadway Success
KEEP SMILING
18—MUSICAL COMEDY GIRLS—18
Every Afternoon, 3 to 5:30; Every Evening, 7:30 to 10:30 and 11 to 1, in the
Boston Oyster House
NEW MORRISON
225 rooms with bath, $1.50 single; $2.50 double
180 rooms with bath, $2.00 single; $3.00 double
90 rooms with bath, $3.00 single; $4.00 double
OLD MORRISON
140 rooms with running water, $1.00 single
95 rooms with bath, $1.50 single; $2.50 double
THE BEST CUP OF COFFEE in Chicago is served in the Dutch Grill and Boston Oyster House
The Hotel of Perfect Service
Under the Personal Management of HARRY C. MOIR
Morrison Hotel

Briggs House
Randolph and 5th Aves., Chicago
1 Block from City Hall Square
Location Most Central
200 Modern Rooms Restaurant Facilities Unsurpassed
Rates Per Day, $1 and $1.50. With Bath, $1.50, $2 and $2.50

Spend Your Vacation This Year [illegible] CANADIAN PACIFIC RAILWAY

ADVERTISE IN THE TRIBUNE.

BRIGHT WOMEN wanted bright paper. Better NO BREAK FAST than NO TRIBUNE.

or the North-
or Southwest

are complete.
vided for your safety;
ected signals to guard

the famed "longer—
ths.
car service—just what
want it. Delicious

ed and operated by
y, designed for your
assembled perfectly is
xury and convenience.
all employees of the
d to serve you.
your western destina-
ways find your train

and "The Columbian"
west—"The Pioneer
ther daily trains to the
Pacific Limited" and
Limited" to California
pecial" and "The Den-
ado—"The Southwest
City.

CAGO
e & St. Paul
LWAY

rs apply at address below
rquette Bldg.
50) and
ent. CHICAGO

AIR
Morrow
ATE EXCHANGE)
or Men
Real New One
AWMUT"
the Up-to-Date
oung Man
in lace boot, invisi-
eyelets, double exten-
on oak leather sole
from toe to heel,
$5

enwood"
isfaction.

In the Men's
Shoe Section
Main Floor,
Dearborn
Street

RTS AND HOTELS
New
rrison Hotel
on and Clark Sts., Chicago
HE HEART OF THE LOOP
Latest Broadway Success
EP SMILING
ICAL COMEDY GIRLS—18
ernoon, 3 to 5:30; Every Eve-
30 to 10:30 and 11 to 1, in the
oston Oyster House
NEW MORRISON
with bath, $1.50 single; $2.50 double
with bath, $2.00 single; $3.00 double
with bath, $3.00 single; $4.00 double
OLD MORRISON
with running water, $1.00 single
with bath, $1.50 single; $2.50 double
REST CUP OF COFFEE
Chicago is served in the
Grill and Bestile Oyster
otel of Perfect Service
er the Personal Manage-
nt of HARRY C. MOIR
rrison Hotel
iggs House
lph and 5th Ave., Chicago
back from City Hall Square
ation Most Central
dern Rooms Restaurant Facili-
ties Unsurpassed
Per Day, $1 and $1.50.
With Bath, $1.50, $2 and $2.50

ad Your Vacation Title
the apartment of the Canadian Pacific Agent, 140 South Dearborn Street, where the pictures, literature and information about
NADIAN PACIFIC RAILWAY

GHT WOMEN want a
per. Both NO BREAK
an NO TRIBUNE.

SECTION TWO.
GENERAL NEWS, SOCIETY, MARKETS, WANT ADS.

The Chicago Daily Tribune.

THE WORLD'S GREATEST NEWSPAPER

CIRCULATION
OVER 500,000 SUNDAY
OVER 300,000 DAILY

SATURDAY, OCTOBER 2, 1915. * 13

THE BRIDEWELL WHERE POVERTY TAKES ITS TOLL

Motley Crew of Unfortunates Unloaded Daily at Crime Factory.

JUSTICE IS OFTEN WARPED.

BY HENRY M. HYDE.
[Copyright: 1915: By Henry M. Hyde.]
ARTICLE VII.

The greatest crime in the United States is the wholesale manufacture of criminals.

The superintendent of the house of correction in a big city organized a school among some of his younger inmates. One of the pupils was a bright boy of 18, who had already served a term in a state reformatory. He had been brought up in an orphanage and had been sent at the age of 21 to a so-called parental school. All his life practically has been spent in some institution.

One of the classes which the boy attended was devoted to the study of English grammar. He was called up to recite.

"What," asked the teacher, "are the two principal parts of a sentence?"

"Bread and water and solitary confinement!" was the answer.

A huge motor bus comes dashing down the boulevard. Its single rear door is iron barred. Its high sides are built of closely woven iron grating. The chauffeur is in uniform.

An iron gate in a high brick wall flies open before it. The road runs under an archway and stops at one side of a wide court surrounded by huge, bare, silent buildings.

The rear door of the bus opens, two police officers standing beside it. Out of the bus pours an incredible procession. Men in rags and filth, men in white collars and good clothes, cripples leaning on crutches, old men with long white beards, their clothes fastened together with safety pins and strings, workmen in overalls, boys of 18 in patent leather shoes and sport shirts.

Fifty Men in a Bus.

Above all, the procession is incredible in its numbers. A single bus may vomit fifty men out onto the gravel. One by one they walk or limp into a narrow door which leads to one of the huge brick buildings.

It is the daily load of grist for the city prison, gathered up from the various branches of the city courts. These men are the minor offenders sentenced or sent to work out fines; unshaven, unwashed, some of them covered with filth and vermin, fresh from a day or two in the police cells, now jammed all together into a single bus. They are forced to sit two or three deep on each other's laps. It is a human stew, well shaken up and stirred together during the ride of five or six miles from the city's center.

For Some 100th Time.

About half the men in each load have never been in any prison or house of correction before. Others may almost boastfully confess that this is their fiftieth or their hundredth trip. One inmate of the Chicago house of correction recently bragged that he had served more than 100 terms in the institution.

Inside the building a compulsory shower bath, under the sharp eyes of an inspector, and examination by a corps of physicians waits every man. Clothing worn in from the outside is sent away to be fumigated. Quickly, almost automatically, the life history of every man is taken, he is handed a clean uniform and a receipt for his valuables, is assigned to regular work, and taken off to settle himself in his cell.

In 1910 the local institutions of correction and reform in New York City had 9,854 inmates. Today their total population is 6,300, an increase in only five years of 60 per cent.

In Chicago the increase is even greater. In 1910 there were 1,450 inmates in the house of correction. The number now is 2,350—a jump of 64 per cent.

Prison Growing Popular.

Neither the population of New York or Chicago has increased 50 per cent since 1910. But the idea of making people better by locking them behind bars has grown in popularity.

In Chicago nearly 85 per cent of the people in the house of correction were not sentenced to that institution. They sleep in the prison cells—it is only a play on words to say that, not the prison—they eat the prison food, they march in the prison procession to and from their meals, they work in the prison shops and quarries, but they are not prisoners.

The crime for which they are serving is poverty. They were found guilty of some minor offense and fined a certain amount. Not having sufficient money to pay the fine they are sent to the house of correction to work it out. They owe the city a cetrain amount of money and the city sends them to prison for the debt.

Encouraged to Work.

In New York, in Cleveland, in Indianapolis, in Kansas City, and in other cities men and women fined for petty offenses are not sent to prison. They are allowed and encouraged to keep at work. Every week they pay a fixed part of their fines into the hands of a court officer. Often the weekly instalment is made very low so that a man's family may still have enough to live on.

Chicago prefers to let the families of offenders starve or do the best they can and more public money is spent in the effort to collect the debt than the fine itself would amount to if paid in cash.

Here does that begin to tell the story. Two men might be arrested in Chicago at the same time for committing the same offense. If it was an offense equally against a state law and a city ordinance one of the men might be booked at the police station on the state charge and the other on the city charge.

They might be brought before the same judge, both found guilty, fined each the same amount, say $5 and costs, amounting in all to $11.50, and committed to the house of correction to work out the fine.

Justice as She Is.

The result would be that the man convicted on the state charge would spend eight days behind the bars, while the man convicted on the city charge would be held for twenty-three days.

In other words, the state allows $1.50 for each day spent in the house of correction, while the city allows a man, wearing the same uniform, doing the same work, living exactly the same life, only 35 cents a day.

And city courts are not as stupid as many of those in the rural districts. A few months ago a country justice of the peace in Cook county fined two men $100 each and ordered them committed to the county jail until the fines were paid.

No arrangements whatever are made in the county jail for prisoners committed on fine to work out their penalties, and since the two prisoners were penniless, the justice of the peace had practically sentenced them to jail for life. After the two men had served about there months each the jailer began to grow tired of seeing them around and finally got a court order for their discharge.

Fine of $1,000,000.

Within a few weeks a judge in an Arkansas town had before him a woman who is a habitual drunkard. She had been many times arrested and sent to the workhouse for short periods. On the last occasion the judge sentenced her to pay a fine of $1,000,000 and to be confined to the workhouse until it is paid.

In every city prison there is a considerable percentage of inmates who are hopeless criminals, who for the mutual good of society and of themselves should always be kept behind bars. There is another class who are subnormal mentally and so lacking in will power that if they are released and allowed to go free without constant care and supervision they are certain to commit fresh offenses. And there is a third large group who have no real criminal intent and on whom the effect of prison life is sure to be demoralizing.

What must be the effect on a young fellow, smarting from the disgrace of his first commitment to prison—perhaps only because he cannot raise $10—of forced and more or less constant association with men who boast of the fact that they have served twenty or more previous terms?

PRAISE FOR POLICEWOMAN.

Chief Healey Commends Alice Clement for "Intelligence and Bravery" in Arresting Men.

Policewoman Alice Clement was given creditable mention in the police bulletin yesterday by Chief of Police Healey for "intelligence and courage displayed in arresting Frank Moiner and William Owens for the robbery of S. D. Childs of Flint, Mich., of jewelry, cash, and checks amounting to $2,500 a week ago." They had attempted to pass a check for $100 in a department store when arrested.

The Book World

is a magic land in which you can lose all the worries of work-a-day life.

Reviews and advertising in today's Tribune will guide you to the most entrancing spots in the realm of books.

Star Fisherman of Washington Park

JACK FANNING.

Fish stories were prevalent on the south side last night. Four hundred local fishermen who haven't had time to go north for their fish stories put out in boats at Washington park yesterday and fished all day—the first day of the open season for fish in the parks. Jack Fanning, 6 years old, pulled the prize catch of the day—a one and one-half pound bass. The park fishing holes are stocked with bass, perch, and sun fish.

DISEASE KILLS DURAND CATTLE

Mrs. Durand Blames Officials in Charge of Dairy Farm Quarantine.

Mrs. Scott Durand's famous $30,000 Guernsey herd has lost two of its members, despite the application of "faith" and five days of veterinary skill. The animals died Thursday night, not from the foot and mouth disease, Mrs. Durand says, but from a "secondary infection."

Deputy State Veterinarian A. A. Stoecklinger announced last night a stricter quarantine would be put immediately into effect at Crab Tree farm. He said four deputies—two more than formerly—would be on guard. The quarantine originally was established when Mrs. Durand enjoined the state authorities from killing her herd.

"If you write anything about it," Mrs. Durand said over the telephone from Crab Tree farm at Lake Bluff, "please say it was due to the criminal carelessness of the state authorities, who wouldn't permit a veterinarian to come out to my place for two or three weeks. Dr. Joseph Hughes has been looking after my herd since Saturday, and they would all be saved if the authorities hadn't been so stupid."

Mrs. Durand admitted three or four more of her blooded dairy cows have contracted secondary infection and are in a pretty bad way.

U. S. Agent Sees Justification.

Federal and state officials say the death of the animal in question is a striking illustration of the wisdom of the policy of immediate slaughter of an infected herd.

"It is quite true," said Dr. U. G. Houck, inspector for the federal bureau of animal industry, "that the foot and mouth disease is not incurable; in fact, it cures itself. The disease will run its course in about two weeks and estimates of the mortality are from 2 to 10 per cent.

"If that were the whole story we wouldn't worry about it. But the foot and mouth disease brings in its wake many serious complications. Septicemia, blood poisoning, secondary infection, or whatever you wish to call it, is one of the commonest.

Depreciation Is Large.

"When you consider that after an attack of the disease the depreciation in value of the animal is anywhere from $8 to $20, not to speak of the possibility of its contracting other diseases and the probable loss of the calf, you can understand that it is not worth while to try to save a herd."

Dr. Houck referred to the recent article on the subject written by Dr. J. R. Mohler, assistant chief of the bureau of animal industry.

"Foot and mouth disease, being the most highly contagious disease of animals," Dr. Mohler says, "its control by quarantine measures and disinfection has proved impossible in every country where it has been undertaken."

DRINK BLIGHTS HER LIFE; GIVES GEMS FOR 'DRY' FLOAT

Girl Who Blames Drink for Wreck of Parents' Home and Ruined Fiance Gives Betrothal Jewelry.

There is to be a float in the pageant of the Chicago "drys" on Oct. 9 which has been made possible by the sale of jewelry of a young woman whose life is a bitter experience with the drinking habit. The girl went to Miss Kate Adams of Coulter house and told her story.

According to the story, "liquor had blighted her childhood, killed her father, wrecked her home, took her brother, and, last and hardest of all, the man who was to be her husband."

She had saved a little box of jewelry which this man had given her during their courtship. She never wore the jewelry, and when she heard of the proposed parade she decided to sell it and equip a float. It will be called the "Lady Bountiful" float, and 100,000 cards will be distributed asking persons to contribute $1 toward the support of the dry campaign.

Miss Adams will take the part of "Lady Bountiful" in the float.

A. N. WATERMAN FOUND; REFUSES TO END MYSTERY

Former Jurist, Carleton Hudson's Friend, Silent on Reason for Vanishing.

QUEER DOINGS AT HOME.

Arba N. Waterman, eccentric octogenarian capitalist, one time judge of the Cook County Circuit court and in his later years the alleged catspaw of Carleton Hudson, wizard of underground finance, is no longer to be numbered among the missing.

According to a telegram the ex-judge, who vanished a week ago last Thursday on the eve of a Probate court hearing which might have resulted in transferring the management of his $100,000 estate from the hands of the masterful "Count of Coxsackie" to those of a bonded conservator, was located in Orlean, a village in the Vermont hills.

But the judge would answer not a single one of the 100 eager questions shot at him—questions aimed to clear the mystery of his significantly timed disappearance, of his now obscured financial status, of his connection with the often accused Hudson. He had nothing to say.

Deaf to All Questions.

Even the news that his brother-in-law had been turned out of his home and that his old housekeeper was near death as a result of injuries suffered in resisting eviction failed to draw a comment.

At the Mercy hospital it was reported that Kate O'Connor, the 70 year old housekeeper—a family retainer of the judge for a half century—was in critical condition. It was on that account that a continuance had been requested earlier in the day when her three assailants—Frank Watts, George Roberts, and Mrs. Emma Roberts—were arraigned before Judge Fry in the Thirty-fifth street court.

It was a peculiar trio that was lined up at the bar. In the eyes of each glowed the fire of the zealot. Attorney Timothy D. Hurley had been retained to defend them, but the three set little store by his legal advice.

Leave It to the Lord.

"Praise be, I'll leave it to the Lord," cried Watts, when he was asked if he would sign a jury waiver.

"Hallelujah!" chorused Roberts and his wife. "Leave it to the Lord."

"That is a fine sentiment," remarked the court, "but I want to know right now if I'm to try you or send the case downtown."

"I'll leave that to the power within me," insisted Watts.

The "inner power" presently manifested itself in favor of a jury trial and the case was set for hearing before Judge Graham in the city hall on Oct. 21.

As the three were leaving the courtroom, at liberty on bonds put up by Attorney Glenn E. Plumb, who shares suite 1634 in the First National Bank building with Hudson, Judge Waterman, Louis C. Ehle, and James McKeag, a reporter asked what faith they professed.

"It is the first form of the Lord in heaven," Roberts replied gravely. "We have no church and need none. A few of us pray together. That is all."

Fit Characters for a Plot.

The three seemed fitting characters for the odd plot into which chance had injected them, fitting custodians for one of the faded, shabby genteel houses of Groveland Park.

The park, in which Judge Waterman has made his home since the year of the World's Fair, might have been lifted bodily out of a mystery story. Situated near Thirty-fifth street and east of Cottage Grove avenue, its iron fence has successfully held bustling, twentieth century Chicago at bay through the years of municipal development.

With street cars on one side and the Illinois Central on the other, with the loop only a few minutes away on the north, and a congested community housing hundreds of thousands sprung up to the south, Groveland Park remains essentially as it was thirty years ago. Its trees still bloom bravely in the face of the gasoline scented dust that blows off the busy avenue, and in its brown brick residences dwell, for the most part, the children and grandchildren of those who inhabited the park when it was a center of fashion.

Comes Into Own—Mystery.

Now, neighbors feel, the park has achieved the mystery of its destiny. No. 649, its eccentric occupant, and the brisk Hudson, who of late has seemed to dominate both, have conspired to provide it.

When his neighbors last saw Judge Waterman he was leaving the house in an automobile with Hudson, who has become wealthy since as Carleton Hudson Betts he jumped his bonds on a New York forgery charge twenty years ago.

A few hours later the judge was on an eastbound train—without baggage, but planning an extended visit in Vermont. With him was Philip Walsh, a stenographer in Hudson's office. Walsh is described by Hudson as "the judge's secretary."

Mother Tells of Son's Absence.

When Walsh's mother was seen at 4026 West Van Buren street in the evening she said she believed her son was in New York.

"I got a post card from him yesterday," she said. "He said he would be back Oct. 2. That's tomorrow."

Hudson earlier had given out a typewritten statement, which he asserted would clear all the mystery attached to the judge's disappearance and his own subsequent actions. But when questions not covered in the statement were put to him he refused to answer. Practically all Hudson said was that Judge Waterman had gone to Vermont to rest and that he might spend the winter in California.

In regard to the change of tenancy in the mystery house which led to the eviction of "Doc" Hall, the judge's brother-in-law, and Kate O'Connor, Hudson offered this explanation:

The judge had been worried because he feared his $10,000 pipe organ might be damaged in his absence. Plumb, who understood the mechanism of the instrument, agreed to lease the house to set the old man's mind at rest. Then, finding he would have to refurnish some of the rooms, Plumb changed his mind. Feeling responsible for the household goods left behind by the judge, he installed Watts as carertaker. Watts had been merely obeying orders when the housekeeper of the other régime was hurt.

Got Orders from Hudson.

So much for the explanation. Plumb however, denied he had engaged Watts or any one else as custodian. And Watts said the man from whom he had taken his orders was no other than Hudson.

Roberts and his wife and Watts have quarters in a double frame house at 6207-6209 Indiana avenue, title to which is in Waterman's name. They had lived for several years in a shack which burned over their heads.

One of Waterman's tenants is G. W. Wright, a painting contractor.

"There's something wrong about the whole business," said Wright. "Hudson appears to have the judge under his thumb. The old man's mind isn't what it used to be. Although I am his tenant and besides have done work for him, he doesn't seem to remember me when we meet."

Roberts was asked if he had given up his job as custodian of the Groveland Park residence.

"Watts is there tonight," he replied. "My wife and I are praying now to find out whether we'll go over again or not."

"Who hired you as custodian?"

"It was Watts who was really in charge. Mr. Hudson sent him to the park."

Offered to Sell Old Home.

Mrs. Mary Barteau of 651 Groveland Park said that Hudson, following the judge's departure, had tried to sell his house to her.

"He told several neighbors he owned the property," she said. "To me he merely said the place was on the market, but he talked as if the whole thing was in his hands. He said he wouldn't expect all cash."

"Doc" Hall, thrown on his own resources at 53 after having shared for years the home of his brother-in-law, Mr. Waterman, found a rooming place at 3440 Rhodes avenue.

"Hudson certainly has great influence over the judge," he remarked. "It is almost as if he had him hypnotized.

"I don't know what to make of being turned out. Last Wednesday night a man who said his name was Plumb dropped in and said he had leased the house. I would have to move, he told me, and I came over here the next day. I'd been living with the judge for eighteen years.

Asserted He Bought It.

"Several weeks ago Hudson told me he had bought the house. I didn't believe him."

It has been learned that the superintendent at the Armour postal substation is holding up an order ostensibly signed by Judge Waterman until he is able to assure himself the signature is genuine. The order requests that mail addressed to the judge at Groveland Park be sent instead to the office in the First National Bank building.

Contend Mind Unsound.

That Mr. Waterman would be held competent to manage his own affairs were he to appear before a commission is improbable, his friends say. Mrs. Rosalie Griswold and other relatives who have asked the appointment of a conservator, have an overflowing file of evidence tending to show he is of unsound mind.

For instance, it is said that he has been unable to remember even the location of his office and has had to be led to its door by elevator men and starters. Once, it is asserted, he set forth from his home with his evening coat carefully and absent-mindedly forced over an overcoat.

Mystery Home of Jurist and Caretakers.

WATERMAN HOME, GROVELAND PARK.

FRANK WATTS, GEORGE ROBERTS, MRS. GEORGE ROBERTS.

ENTIRE NATION TO HONOR RILEY

Celebration Next Thursday Will Be Attended by Chicagoans.

Riley day will be a legal holiday next Thursday, when 500 selected guests from all over the United States will gather at Indianapolis to pay homage to James Whitcomb Riley, the Hoosier poet.

Chicago is specially honored with thirty-five tickets to the banquet which is to be held in the Claypool hotel, Indianapolis.

More than 100 former sons of Indiana tried to get tickets, but because of the great demand the number at the banquet table will be limited.

George Ade, though still a resident of Indiana, will be the Chicago speaker, and he will join the special car delegation of Chicagoans at Rensselaer.

The schools over the state of Indiana will be given over to special exercises for the day, which has been precalimed a legal holiday by the governor.

Former Vice President Charles W. Fairbanks, Vice President Marshall, and John M. Studebaker are among the notables who will join in tribute to the poet.

The Chicagoans aboard the special train will be:

W. B. Austin,	W. M. Simpson,
L. L. Bath,	E. B. Shapker,
D. P. Buckingham,	A. B. Williams,
C. A. Carlisle,	F. H. Wilson,
E. P. Cockrell,	John O'Gara,
J. H. Defreas,	A. M. Turner,
W. J. Davis,	J. L. Pratt,
Otto Gresham,	W. E. Stout,
J. M. Glenn,	J. M. Wile,
G. W. Graham,	W. L. Gregory,
S. A. Harper,	S. S. Stratton,
E. M. Holloway,	J. L. Mahin,
C. W. McGuire,	J. E. Williams,
D. A. Noyes,	Morris M. Townley,
Jacob Newman,	Lucius Teter,
F. J. Reed,	George W. Maher,
Edward Rector,	William C. Free,
J. C. Shaffer,	H. B. Lancaster,
G. M. Shirk,	E. H. Seneff.

The party will return to Chicago Friday morning.

FIGHT OVER ISMOND WILL.

Daughter of Heir Claims Share to Which Dead Mother Was Entitled.

The will of the late Robert E. Ismond, once president of the Chicago real estate board, will be interpreted by the Circuit court. The will disposes of $448,000. Mrs. Melvina A. Mann of Battle Creek, Mich., died last May. Her daughter, Hazel Ismond White, now asks that she be given during the remainder of Mrs. Ismond's life the share of the income to which her mother, Mrs. Mann, was entitled.

READY TO OPEN 'BOOSTER WEEK'

Northwest Side Fete Opens Tonight with Street Attractions.

Colored fire, searchlights galore, bands of music and pennants flying, and thousands of residents of the northwest side will all contribute to the grand opening of "Booster week" of the Northwest Side Commercial association, which will take place tonight.

The grand opening will be along all the principal business streets of the Fourteenth, Fifteenth, Sixteenth, Seventeenth, Twenty-seventh, Twenty-eighth, Twenty-third, and Thirty-fifth wards. The district includes all the area north of Kinzie street and west of the Chicago river.

Guess Seeds in Pumpkins.

On Fullerton avenue there will be a seed guessing contest, a prize to be awarded to those guessing nearest the umber of seeds in pumpkins to be displayed in the shop windows. All other streets will have similar attractions and will have musical and other open air attractions.

The program will continue throughout the following week and close on next Saturday night with a grand carnival.

Free Moving Pictures.

There will be free performances in all of the motion picture shows in the district. All stores will be open until 9 o'clock.

Last night was "Ladies' night" in the Central West Chicago Avenue Business Men's association annual fete. Tonight will be athletic night. The success of the fete, according to Lewis W. Gertenrich, chairman of the committee on management, has been so great that another affair may be given next month.

SWEDISH COP SHOCKS OSCAR

He Thought They All Were Irish and Took Minnie's $55.

Oscar Lund wanted to borrow $10 of Minnie Johnson, 1114 Wesley avenue. She turned thumbs down, whereupon he took $55. When the police came Oscar was on his knees making love to Minnie and trying to fix things in Swedish. When he had finished Policemen Hansen and Ausenbaum told him they were on to him. They understood Swedish perfectly.

"Well, now, what do you think of that," said Oscar, disgustedly. "I thought all policemen were Irish."

He got thirty days in the bridewell.

441 TRUE BILLS BREAK RECORD OF THE GRAND JURY

September Inquiry Hears 624 Cases and Returns 144 No Bills Out of Total.

HEAVY WORK FOR WINTER.

Four hundred and forty-one indictments.

One hundred and forty-four no bills.

Six hundred and twenty-four cases considered by the grand jury.

Judge Richard E. Burke, chief justice of the Criminal court, will hear these things and a number of others in the record breaking report of the September grand jury, which will be presented in his court today.

Before the matter of slow trials, unnecessary indictments, and subsequent dismissals for want of evidence is ventured it will be shown that the September grand jury has turned out the greatest batch of true bills in the history of Cook county.

Eastland and Police Cases.

The most important are thme Eastland indictments and those against the police "fixers." It has been pointed out by those in authority that most of the Eastland investigation had been passed to the September grand jury.

It is expected the jury will have something important to say on the subject of presentations by the Municipal court. Chief Justice Harry Olson, was an interesting witness before the body, and it is thought the report will deal with his remarks and the so-called waste of true bills upon persons against whom there is not sufficient evidence when their cases are called for trial.

Convictions Far Short of Bills.

"It is unusual at least," said an important criminal lawyer, "for such a heavy batch of true bills to be returned. The records show that the number of those convicted does not average up as all with the number indicted. What, then, is the use of wasting the time of the grand jury with indictments that are of no avail, except to ruin the character of the man indicted, when the evidence, on trial, is wanting for conviction?"

It is notable that the September jury has made a cleanup, for after the report is made to Judge Burke today there will remain in the jails of the county only six persons whose cases have not been disposed of by the grand jury.

39 Cases Go to Next Jury.

Thirty-nine cases will be passed by the September jury to the October body which will be organized for business on Monday. Heretofore Assistant State's Attorney Charles Center Case has required only three assistants in the preparation of indictments. In the last month, owing to the vast number of true bills, two assistant prosecutors have been required to present cases to the jury, two have been required in writing indictments where only one is usually needed, and two men have been used in checking over the indictments.

More than 500 arrests and a large proportion of imprisonments are expected immediately as a result of the grand jury's report today and this means a rapid fire activity in the sheriff's office. While many persons held to the grand jury are out on bond, awaiting action, these must be notified and many of them imprisoned to await trial.

HARRY, 6, "BEAU BRUMMEL" OF SCHOOL, DIES IN FLAMES.

Western Springs Boy Burned to Death in Home When He Goes in to Change His Attire.

Six year old Harry Dumont has been known as something of a Beau Brummel at Western Springs public school. Every day after school, his custom has been to trudge to his home on East boulevard, where he changed his raiment to something more adapted to the pushmobile.

Harry's mother, Mrs. Edward Dumont, was calling on Mrs. H. G. Perrott, next door, when Harry came home yesterday.

"Run in and change your clothes," she called. "You know how to get in."

"Yes'm," returned Harry. "I don't need no help."

Ten minutes later Mrs. Dumont remarked that she must get back and look at a cake, which she had left in the oven. Just then 8 year old Louise Perrott ran into the house.

"O, Mrs. Dumont," she cried. "Your house is all red!"

The interior of the house was almost destroyed before the flames were extinguished. Harry was found on a bed in an upper room—the only one which the fire had not reached. The bed itself was unharmed, but Harry was dead.

MAYOR, IN SUBWAY TALK, SEES CITY OF 20,000,000.

Urges Much Wider Lagoon Between Lake Shore and Outer Driveway in Chicago Plan.

Mayor Thompson believes in planning for a greater Chicago.

"In my message to the council on subways," he said yesterday, "I shall set forth that Chicago is increasing in population so rapidly that the congestion will be unbearable in a few years. I want to impress on every one in dealing with our city problems that Chicago some day will have a population of 20,000,000."

Charles H. Wacker and Walter D. Moody of the Chicago Plan commission, conferred with the mayor and announced that in conformity with suggestions from him changes had been made in sketches for the proposed channel between the shore and the other driveway.

PERFECTLY SIMPLE.

FLICKERINGS from FILM LAND

Here's a Busy Week in Pictureland.

BY KITTY KELLY.

THIS is to be a busy week in pictureland.

Centering in the interest of many is the Studebaker which this evening throws open its doors to an invited audience for the first official viewing of the new Triangle pictures, whose promise has been agitating the picture public since some time last June.

Tomorrow begins the regular program which will continue with weekly changes, two performances a day at 2 and 8 o'clock, respectively, and prices hitting the top at $2 and affording picture comfort to many along at 25 and 50 cents.

The Studebaker has been in the throes of renovation for the last ten days and something most comfortable and attractive is promised. Aside from the simple angle of entertainment, it is aimed as a model theater to demonstrate the right way for exhibitions and to reveal the possibilities of settings and surroundings in heightening picture effects. It will help, according to hope, not only in showing the way to individual exhibitors, but in applying the goad, for when patrons see better presentation, they will demand it—and what the powerful public demands it gets—by withholding its patronage.

The first program consists of three offerings, sponsored by the producers who have put the angles in "Triangle," D. W. Griffith, Thomas Ince and Mack Sennett. They are: four reels of "My Valet," containing Raymond Hitchcock, Mabel Normand and Mack Sennett; five reels of "The Lamb" containing Douglas Fairbanks, and five reels of "The Iron Strain" with Dustin Farnum.

This evening's performance will be followed by a supper dance at the Blackstone.

The kiddies at the Strand this morning will have historyland instead of fairyland, in the picture concerning "The Birth of the Star Spangled Banner." Besides that there will be an elephant comedy and a flower educational and a youthful pianist, Joseph Corre.

Then on Monday comes Little Mary again, the beloved of big and little alike. She will come in "The Girl of Yesterday" and it will be her last coming to Orchestra hall, for her next engagement will be at the transplanted Strand, in the rejuvenated Globe at Wabash and Seventh.

Donald Brian and "The Voice in the Fog" continues until Monday, though there will be no Sunday evening performance, the Sunday Evening club having an option on Orchestra hall Sabbath nights.

The Ziegfeld's double bill beginning today is John Mason and Hazel Dawn in "The Fatal Card," (Famous Players), and Wilton Lackaye in "The Man of Shame," (Universal).

At the Fine Arts "Trilby" (Equitable) with Clara Kimball Young and Wilton Lackaye, and "Just Out of College" (Frohman), is considered good enough to run along another week.

Here is James Montgomery Flagg's idea of Mr. Douglas Fairbanks in the Arizona desert, derived from the artist's observation of the actor's cinematic presence in "The Lamb," one of the Triangle attractions figuring at the Studebaker next week, beginning tomorrow afternoon for the public. For the initial performance this evening about a thousand invitations have been issued.

Students to See Real Newspaper Movie.

"Racing the Deadline," THE TRIBUNE'S celluloid record of the fruition of a "scoop" from hint to headlines is going to be shown at Greencastle, Ind., for the journalistic edification of the De Pauw students under the auspices of Sigma Delta Chi.

Sigma Delta Chi is the national honorary journalistic fraternity and the De Pauw chapter is the parent. It was established in 1909 and has since spread to a membership of twenty-two active chapters and six alumni organizations. During the last year Leland Stanford, Montana, Louisiana, and Maine universities and Kansas State college have had chapters granted.

"Racing the Deadline" (Central) was taken in and around THE TRIBUNE by TRIBUNE photographers, with editors as directors and reporters as players. Besides telling a punchful little story it shows a lot of the mechanism of newspapering, from the forest to the last edition, with actual localizations in THE TRIBUNE'S editorial, composing, and press rooms.

* * *

Movie Melange.

The season is past for cheery word of chills. Narrates Julian Johnson, editor of Photoplay magazine: "It was all to the November on Michigan avenue the other night. I was sorry I had left my overcoat at home, when, despite the blast, one of the card signs on the front of the Strand cheered me greatly:

"'Delightful inside — 12 degrees cooler.'"

Victor Moore has arrived at the Lasky studio for a little stay of three years, during which time he will be expected to keep his star shining as brightly as it di in the initial "Chimmie Fadden" picture for he is to figure in a series of them.

MARION HARLAND'S HELPING HAND

by Marion Harland

Separating True from False.

"IT is with pleasure I offer one single bed together with springs, providing charges are paid. The freight won't be much but if your correspondent will write first I can tell just what it will be. I notice L. H. N. asks about a wheel chair. Perhaps I could help her or tell her how to get one. I watch the Corner daily to see if I can help some one. In writing to me, please have correspondents enclose stamped and self-directed envelopes for reply. I think that references should be given by the one wishing bed and spring, stating that she is too poor to buy. While I don't doubt but that all in your Corner who make application are worthy, still at the same time, you know as well as I do that there are lots of impostors in this world. D. C. McK."

The offer of the bed came just in time to gratify a worthy petitioner for such a prize. The address of L. H. N. went to you by mail and promptly. Your suggestion with regard to separating the true from the false is most judicious. We use every reasonable precaution, and in this are seconded by organized charitable societies who honor us by cooperation and informal but accredited agents who look into cases reported within their precincts.

Picture Cards and Music.

"I have hundreds of postcards and a great deal of popular sheet music, both old and new, that I will be glad to send to any one who will pay postage or express charges. Perhaps these could be sent to Patricia M., if she is not already supplied. "J. M."

The name of Patricia M. has gone to other correspondents and we fancy that she has all the music she needs. If not, will she write to us? We hold your generous offer of picture cards with the music for future applicants. Will they write without needless delay?

Two Housewifely Helps.

"Have you any room for two housewifely helps from my household book? Here they are: If black silk stockings are washed at night and dried in the dark they will wear much longer than those washed less often and dried in the sunlight. Perspiration and the sun seem to rot the dye. This was proved successful by several housewives. Chiffon and other fine materials may be mended by using a long hair instead of thread. A tear in chiffon seems almost impossible to mend with thread and not have it show. A hair will do the work nicely. GERTRUDE O."

We strain a point always to make room for timely and practical items from practical, judicious women. They are our glory and our crown. The women, I mean. "May their tribe increase." Our grandmothers, when of a romantic turn of mind, worked the initials of favored suitors upon the handkerchiefs of the flattered youths, using hair taken from the fair one's tresses. It was a dainty conceit. In some old country houses one still finds occasionally landscapes and other designs worked with human hair. They are known as "hair mosaics" and are curious. Marvelous effects were produced by the clever use of different colors and shades of hair. Sometimes they are treasured as souvenirs by relatives and friends of the "artist."

Request for Magazines.

"Will you please send my address to the woman who has magazines to give away? I will gladly pay postage for them. Mrs. S. S."

To what woman do you refer? Many have put magazines at our disposal, and we are issuing a call today for more, the stock in hand being exhausted. When we get other offers we will try and select yours for you. I wish you had sent the signature appended to her offer.

Records Worn Out.

"I wish to thank those who sent music to me. I enjoy it very much. I have a friend who has a phonograph. Her records are all cracked and worn. If any one has some that he or she has tired of we would be glad to have them. They are disc records. Mrs. H. N."

One whom we have befriended and who is grateful for the kindly offices rendered by members would lay before us the want of a friend. Let us know if there are spare records for the phonograph. One does weary of the "oft repetition" of a few tunes and long for a variety. Pass them on! "Active circulation" is one of our stereotyped mottoes. Stagnation is deadly in all branches of business.

BRIGHT SAYINGS of the CHILDREN

"The Tribune" will pay $1 for each childish saying printed. The stories may be sent in either by children or their parents. The only condition is the story told must never have been printed in any magazine or paper. It is not possible to acknowledge or return unavailable contributions. Address bright sayings to Aunty Bee, "Tribune," Chicago.

Mary Elizabeth was telling a neighbor how disappointed she was not to have been invited to a dinner party being given by a friend of the family, and the neighbor told her little girls were not invited to such affairs, and said, in fact, a woman whom Mary Elizabeth admired very much had not been invited. This appeared to console her somewhat, but shortly after Mary Elizabeth's mother found her at the telephone and this is what she heard: "Don't mind, Mis' Thorpe; neither was I, too." Mrs. J. C. C.

Earl is fond of flowers, and at this season we have none in our yard, so when he came in with a bunch of flowers for me one day I wondered if he had helped himself to some of the neighbors' flowers.

"Why, Earl," I said, "did you pick somebody's flowers? You know that isn't right to do. They don't belong to you."

"No, mamma," he replied. "I got these flowers where somebody's house don't live." E. L. C.

On one of my shopping tours I took my neighbor's small daughter with me. I stopped to examine some handbags on a counter, and showed the child the pretty colors and ornamental clasp, when she solemnly remarked: "P'ease let me look inside and we'll take a one wis a mos' money in it." M. B.

Doris Blake Says

"The sum total of life is a Him and a Her and a Cupid smile."

Have you a perplexing love affair in which you need the counsel of a friend? Write to Doris Blake, care of "The Tribune." If you wish a personal reply send stamped and addressed envelope.

Do you know a real love story—one that is stranger than fiction? "The Tribune" will pay $5 for every story published. Manuscripts will not be returned. Address Doris Blake, "The Tribune," Chicago.

Real Love Stories

Their Names Were Mixed.

A YOUNG man friend of mine went to an underwriters' convention. His name is Philip Morris. When he got home he told me this story:

"I was going up to the desk to show my credentials and get my state ticket for a seat when the clerk called out, 'Mrs. Philip Morris,' and gave a ticket to an attractive young lady standing just ahead of me in line. I laughed.

"The attractive young lady blushed and handed back the card, explaining that a mistake had been made, that her name was Miss Phyllis Morse.

"I searched a good share of the convention days before I could find a young man friend to introduce me to the girl who had been called my name by mistake.

"The girl remembered me as the young man who had laughed. Now she is going to take my name again, and no mistake about it this time. And I am still laughing."

* *

Picture Giving Isn't Proper.

"Dear Miss Blake: Can you please tell me the proper thing to say to a boy friend after coming home from a show? Is it wrong to give a boy friend your picture and if it is, what shall I tell him?

"KITTY."

Tell him that you enjoyed the play very much. It isn't exactly wrong to give a boy your picture, but unless you are engaged to be married to him, it isn't considered proper.

Take Them Both.

"Dear Miss Blake: I am invited to a party some time next month. On this particular day an old friend is coming to visit me from another state. My friend is this city has asked to take me to this party. What shall I do, take both these gentlemen friends, or not go at all?"

"WORRIED."

Take both of the young men to the party, explaining the situation, or course, to both of them and to your hostess.

Dropped Her Hymn Book.

"Dear Miss Blake: Once I was sitting next to a young lady, whom I had never seen previously, in church during a service. She accidentally dropped the hymn book she was using, and I immediately felt that I ought, as a matter of ordinary courtesy, to pick it up for her, although I was unacquainted with her.

"I waited just a few seconds before doing so, not because I hesitated, but because I was afraid to increase any temporary embarrassment that she may have had. She whispered 'Thank you,' and I bowed my head and smiled a little.

"Do you think I was right in picking up the book, and had I ought to have picked it up immediately it was dropped? Was my response to her acknowledgment sufficient? E. F. B."

You did exactly right in every detail.

Fashions from London

By Bessie Ascough

Old Dresden blue challis for the blouse, with its scalloped edge and sleeves, and striped white and blue skirt, straight widths slightly shirred to an underbodice. Belt and band at the neck in plain white challis.

LONDON.—[Special Correspondence.]—In the severe simplicity that is demanded for the small girl's wardrobe it is difficult to get much variety in cut or trimming, and so the clever dressmaker catering to juvenile needs runs the gamut of color rather than of line.

With the prevalent British idea of "hardening the children"—in other words, so accustoming them to a change of temperature that they do not take cold easily or suffer from drafts—there are being shown little frocks with low neck and short sleeves, with which are to be worn short socks, instead of the usual long stockings.

Of course, for outdoor wear there are long leggins, usually made from the material of the street coat, and buttoning well up over the knee. And the fashions in furs include the little girl of from 6 to 16 as well as her older sister, so that the rigors of climate are met comfortably. It is for house use that the low neck and short sleeve idea prevails.

The angularities of childhood are gracefully disguised in the long Russian blouse designs, in which the loose belt falls well over the hip line. In its later aspects this is worn over a kilted skirt, a design that has always remained in good style for girls' wear. Recently the vogue of stripes and striped materials has somewhat supplanted the kilts to a certain extent, but one sees just about as much of the one as the other.

Old Dresden blue challis is used for the Russian blouse, and the same color alternating with a white stripe is employed in the short skirt. The blue stripe is plaited to overlay the white at the top, and then left to flare gracefully to the knee.

PLANT NOW PEONIES
Big Autumn Catalog FREE
Vaughan's Seed Store
Randolph Street near Dearborn

AMUSEMENTS

TRIANGLE PLAYS
Open Tonight at the STUDEBAKER
Dustin Farnum in "The Iron Strain."
"The Lamb," featuring Douglas Fairbanks.
Raymond Hitchcock in "My Valet."
TWICE DAILY 2 and 8 P. M.
Evenings, 25c, 50c, 75c, $1, $1.50 and $2. Matinees, including Saturday, 25c, 50c, 75c and $1.

COLONIAL Theater Beautiful — Every Aft. 2:15, Every Eve. 8:15
Eves. & Sat. Mats., 25c to $2. Other Mats., 25c to $1.
D. W. GRIFFITH'S 8th WONDER OF THE WORLD
3,000 HORSES
10,000 PEOPLE
5,000 SCENES
COST $500,000
The Birth of a Nation

AUDITORIUM — Next Week
BOSTON GRAND OPERA CO. In Conjunction With Mem. & Sr. Nights, Oct. 4 & 5, "DUMB GIRL OF PORTICI"; Tues. & Thurs. Nights, Oct. 5 & 7, "CARMEN"; Wed. Mat. & Sat. Night, Oct. 6 & 9, "MADAMA BUTTERFLY"; and "SNOWFLAKES"; Wed. Night & Sat. Mat., Oct. 6 & 9, "LOVE OF THREE KINGS" and "CHERUBS IN EXTREMIS."
Tickets Now — Steinway Piano Used
PAVLOWA Ballet Russe

MAJESTIC — SUPREME VAUDEVILLE
Amelia Stone & Armand Kalisz | Harry Fox & Yancsi Dolly
MATTHEWS & SHAYNE. LAWRENCE & CAMERON.
Warner Amoros Troupe. Whipple Huested Co. Stanley & Norton. Five Belmonts. Laughlin's Dogs.
ORPHEUM CIRCUIT TRAVEL WEEKLY.
Prices 15-25-50-75c. Mats. 15-25-50c, except Sat. and Sun. Tel. Cent. 9460.

CORT — Reserved Seats $1.50 to $1.50 — Last Day
Last Mat. Today — MARGARET ILLINGTON in THE LIE By Henry Arthur Jones
TOMORROW NIGHT—SEATS NOW.
New thrilling War Play—Replete with Comedy.
INSIDE THE LINES
With LEWIS S. STONE and ORIGINAL CO.

PALACE — GREATEST VAUDEVILLE
EMMA CARUS
Assisted by NOEL STUART
PACKEY McFARLAND
EVA TAYLOR & CO.
Van & Schenck—Little Nap—Stella Tray & Victor Stone—5 Annapolis Boys—Fremee & Dunham—Kerr & Weston
MAT. DAILY 15-25-50c — NIGHTS Ex. Sat., Sun. & Hol. 15-25-50-75c

COLUMBIA — TWICE DAILY CLARK Near MADISON
BURLESQUE
Harry Hastings' Big Show
With DAN COLEMAN
A Brilliant Program — An Isle of Gorgeous Fun & Music. Entirely Surrounded by Girls.
NEW SONG HIT & Musical Novelties led by Girls.
Next—Max Spiegel's "The Tourists"

JONES, LINICK & SCHAEFER'S
McVicker's CONTINUOUS VAUDEVILLE
11 A. M. TO 11 P. M. DAY 10-15c, 15c, 25c NIGHTS—10, 15, 25, 35c
"Girls of the Orient" — Geo. Fairman & Lou Archer

POLLY-ANNA — Mat. 2:15 Today — Blackstone
BEST CAST IN TOWN
PRICES: MAT. and NIGHT — Main Floor $1.50 and $2.00; Balcony $1.00 and $1.50; Gallery .50 and .75

Princess — Matinee Today
William Elliott Presents "Just Boys"
THE PLAY ALL SHOULD SEE

GARRICK — Last Mat. Today
LAST PERFORMANCE TONIGHT
THE ONLY GIRL By Henry Blossom and Victor Herbert
NEXT MON. Night—Seats Now Selling — The Passing Show of 1915
Direct from N.Y. Winter Garden

COMISKEY PARK — 35th and Shields Ave.
BASEBALL PALACE OF THE WORLD
BASEBALL TODAY
White Sox vs. St. Louis
TWO GAMES—ONE ADMISSION
First Game at 1:30 P. M. Reserved seats on sale at The Hub, Jackson Blvd. & Dearborn. Telephone Private Exchange 6.

ILLINOIS — MATINEE TODAY
CHARLES DILLINGHAM'S PRODUCTION
WATCH YOUR STEP
MR. and MRS. VERNON CASTLE | IRENE TIMMY
Brice & King, Harry Kelly, Harry Ellis Dunn

OLYMPIC — TONIGHT MAT. TODAY
A. H. Woods Presents
Kick In
With Richard Bennett and a Fine Cast. 500 SEATS AT $1

GEO. COHAN'S GRAND — MATINEE TODAY
ANOTHER HIT AT THE HOUSE OF HITS
"IT PAYS TO ADVERTISE"
IS the BEST COMEDY THAT'S BEEN HERE SINCE CHICAGO'S GAYEST HIT.—American.

Mr. and Mrs. Vernon Castle
Tonight After Theater in Exhibition Dances at Restaurant Royale — Entrance Clark and Quincy
PUBLIC DANCING 6:30 to 8:30 and 11 to 1:30

VICTORIA — Sheffield and Belmont—"SEPTEMBER MORN"
All Week, Starting Tomorrow
"Thorns and Orange Blossoms"

Pretty Phrases for Faults.

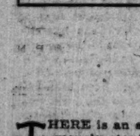

Antoinette Donnelly

THERE is an amusing story by H. G. Wells about a man who was enormously stout, and who, being sensitive on the subject, never said he wanted to get thin, but always asserted he wished to "lose weight." Finally he found in a book of eastern magic a recipe for "losing weight" and took the potion. But alas! the recipe merely did what it said, and while remaining just as stout to look upon as ever he had to sit under the table in order to prevent himself from floating up to the ceiling.

This is, of course, an absurd tale, and yet a good many women might well apply the moral to themselves. For most of us are fond of finding some pretty phrase to describe our faults.

For instance, how often do you and I say we are suffering from "nerves" when we are really suffering from bad temper?

Of course I know that nerves are a real trouble to many of us, but for that very reason we must keep a firm grip upon ourselves and keep those troublesome nerves in good order. But we must be particularly careful not to use our nerves as excuses and allow them to make us shirkers.

"O, my dear, I couldn't—my nerves are too bad!" Have not you and I often heard women get out of some trying bit of duty by uttering words like these?

Have not we ourselves found nerves rather convenient than otherwise and screened ourselves behind them?

"My nerves were awful yesterday. I simply could not stand the children near me!"

"I know I lost my temper, but a person with nerves like mine can't stand being worried."

"If I had no nerves perhaps I might help."

O, dear! what a lot of faults—impatience, temper, laziness, and self-indulgence—those unlucky nerves of ours are made to cover!

Let us resolve to have done with them. We will have no more nerves—except good ones. It is not easy but it is possible. First we must forget to think about ourselves at all, for selfishness is too often the real cause of our nerves.

KEEP THIS CORNER OF YOUR EYE UP

Antoinette Donnelly's Answers.

CAROLINE—Yes, I have heard of peeling the skin, but I do not recommend its being done. The greatest beautifiers are fresh air, exercise, and a careful diet. A good astringent lotion would be beneficial for correcting enlarged pores. I shall be glad to send you my formula if you will send me a stamped, addressed envelope.

HELEN—I shall be glad to tell you how much you should weigh, Helen, if you will tell me how old you are. However a girl 5 feet 9 inches in height between the ages of 15 and 19, should not weigh over 140 pounds.

BLANCHE—If your skin is too tender to use the freckle lotion, then I suggest your using just the glycerin and lemon juice for a while and then try using the formula, leaving it on for about twenty minutes or half an hour at a time. It is hardly necessary to use it more than once a day.

FLOSSIE—You c...ot possibly have a good complexion unless you keep yourself in good health, and you cannot do this unless you have plenty of sunshine and exercise in the open air. The great enemies of a clear complexion are bad air and bad blood. Breathe fresh air as much as possible and get in the habit of walking at least two miles every day. Have plenty of fresh air in the bedroom while sleeping. Be careful of your diet and guard against constipation. Drink lots of water between meals. I shall be glad to send you my treatment for pimples if you will send me a stamped, addressed envelope.

If you save any beauty problem upon which you wish advice or need the help of an expert, write to Antoinette Donnelly, "Chicago Tribune." In the carrying out of her work Miss Donnelly will be in consultation with Dr. W. A. Evans, health editor of "The Tribune." All matters relating to personal hygiene and physical culture will have his advice. Miss Donnelly will be pleased to answer you personally if you will inclose stamped, addressed envelope for reply.

LENA—Not knowing your tastes in any way, Lena, it is rather hard to make suggestions about a perfume, powder, and sachet. The flowers I might suggest probably would not appeal to you. I, personally, am fond of violet, rose, carnation, heliotrope, and lily of the valley. Any one of these is a good perfume or sachet and would not get stale soon.

READER: I should try another rouge if I were you. A simple rouge is made of raw beets. Scrape a beet, press it through a cloth, and add a little alcohol. This will not harm the skin. You can also use strawberry juice.

THE TRIBUNE COOK BOOK

BY JANE EDDINGTON

All recipes have been scientifically tested by Miss Eddington with current market materials and are indorsed by her.

Uses for Half Ripe Tomatoes.

CONVENTIONAL food notions have a strong grip. Many people, if they cannot use a food for the purpose they intended it for, do not use it at all. The green tomato is conventionally used for pickles, and bought for that alone, some few utilizing it as a vegetable. And it is necessary to use the green tomato at once if pickles are to be made of it, for there is always a considerable part that will soon begin to turn a pinkish red, although being fair from ripe and so good for salads. It is at this stage that so many women dump the tomatoes into the garbage pail.

But suppose a woman cooking for two or even three, buys half a peck of green tomatoes (10 cents would be the average price for this amount), with no intention of making pickles. Out of this quantity she might have fried tomatoes for two dinners and have a dozen or so left by the third day, some of them beginning to turn. With these, with hardly any additions, she could make an excellent soup or sauce. A good many seasonings are often put in with tomatoes, but they still dominate, and few realize that quite alone with seeds and skins strained out, they represent something equal to a great combination of flavors.

Tomato Soup.

Take a dozen green and half ripe tomatoes. Scald and peel those which are soft, but simply wash the others, and slice all. To this quantity, cut up, add one-half cup of cold water and put on the stove to cook. After they have come to a boil lower the gas and cook over a small amount of fire, so that they cannot stick on. Cook until the greenest are thoroughly soft, then put all through a strainer. To this half thick puree add salt and a little butter and use as a soup. Or boil it down thick, and then use in cups for a soup or a sauce. You may make various additions of cooked vegetables to it. Green cabbage cut up fine is particularly good added to soup of the first consistency.

Are You Ready For Your Trip? Take HORLICK'S MALTED MILK with you when Yachting, Camping, Motoring, Fishing, or Golfing.
A nutritious, satisfying Food-Drink ready in a moment. A good light lunch when tired or run down. Simply dissolve in water, hot or cold. A fine night's rest is assured if you take a cupful hot before retiring.
Our Lunch Tablets are the acme of convenient nourishment. Dissolve a few in the mouth when fatigued or hungry.
Sample free. HORLICK'S Racine, Wis.
No Substitute is "Just as Good" as HORLICK'S, the Original

How to Heal Skin-Diseases

A Baltimore doctor suggests this simple, but reliable and inexpensive, home treatment for people suffering with eczema, ringworm, rashes and similar itching, burning skin troubles.

At any reliable druggist's get a jar of resinol ointment and a cake of resinol soap. These are not at all expensive. With the resinol soap and warm water bathe the affected parts thoroughly, until they are free from crusts and the skin is softened. Dry very gently, spread on a thin layer of the resinol ointment, and cover with a light bandage—if necessary to protect the clothing. This should be done twice a day. Usually the distressing itching and burning stop with the first treatment, and the skin soon becomes clear and healthy again. Sample free. Dept. 9-R, Resinol, Baltimore, Md.

Tonight—Triangle Night
At the Studebaker Theatre

DUSTIN FARNUM in "The Iron Strain."
DOUGLAS FAIRBANKS in "The Lamb."
RAYMOND HITCHCOCK in "My Valet."

Here you have, in little space, a pretty clear idea of a Triangle Night's Entertainment.

For to most of us it is easy to imagine Dustin Farnum in the kind of a play he would like best to do. You feel the breath of the big outdoors at the thought of it.

The name of Douglas Fairbanks says more to you who know the theatre than half a column of description. And the smile you smile as you say it to yourself is a good smile.

And so with Hitchcock. Funny as he is—it seemed that nothing could make him funnier—you see him breaking all the laws of gravitation as well as of gravity!

Here is an evening such as could not have been dreamed of until Triangle made it possible.

An entertainment that **for production alone** will have cost over a hundred thousand dollars before the curtain goes up at the Studebaker Theatre tonight.

And that is possible **only** because its tremendous cost will be shared by every big city in the world.

Yet surely this makes it no less wonderful—no less entertaining to YOU.

TRIANGLE FILM CORPORATION,
New York.

Society

Miss Woodw... Weds Paul Has...

THE marriage of Miss Virginia ward daughter of John B... ward of 2244 Lincoln Par... to Paul Robert Hask..., to... at 6 o'clock last evening... family residence, the Rev. John... McLauchlin officiating.

The bride's gown was of tulle over satin and was trimmed with... She carried a shower bouquet... of the valley and orchids.

Miss Jane Tyler, daughter of... John P. Tyler of North Dakota... ed the bride as maid of honor a... Helen V. Bell as bridesmaid. M... and Miss Bell were gowned in pi... silver lace hats in the colonial... trimmed with pink rosebuds.

Frank Haskins and Harold Mo... tended the groom.

A reception and wedding di... thirty-two guests followed the ce...

After a honeymoon journey ... weeks in New York City and ... ashes. Mr. and Mrs. Haskins w... home after Nov. 1 at 7350 Sheridan...

Mrs. Bruce Borland of Lake ... expected to return to her home... Prairie avenue today and is also ... to leave today for New York.

Mr. and Mrs. W. P. Nelson, w... spent the summer in Lake Forest... to return to their residence ... Chestnut street about the middle ... ber.

Mr. and Mrs. William Hoyt ... netka will entertain on Oct. 2... supper-dance at the Winnetka ... honor of their granddaughter, Mi... Elizabeth Hoyt, whose marriage ... Stearns will take place Oct. 25.

Mr. and Mrs. Harry H. Lobde... Ellis avenue entertained at dinne... day evening in honor of Miss M... Judge Hughe and James Nestor ... whose marriage will take pla... Wednesday. Mr. and Mrs. Tam... Raleigh, parents of the bridegroo... will entertain the bridal party ... country home at Lake Geneva ... week end.

Mr. and Mrs. Adam Emory Alb... tertained the art and literature ... ment of the Bryn Mawr Wom... Thursday afternoon at the Law ... Hubbard Woods.

The marriage of Miss Florence ... daughter of Mr. and Mrs. C. A. ... Stockton, Ill., to Charles W. Ra... Winnetka took place at the hom... bride's parents on Saturday, Se...

Mrs. A. P. Ricker and daughter ... York City, who have been visiti... Ricker's parents, Mr. and Mrs. ... Ambrose of 4464 Drexel boulevar... returned home.

Mr. and Mrs. George D. Rich... Mattoon, Ill., announce the mar... their daughter Blanche to Carl ... of Mattoon, which will take p... Oct. 16.

Mr. and Mrs. Joseph A. Moo... North Racine avenue announce... gagement of their daughter Mil... Warren Shuster, son of Mr. a... L. B. Shuster of 5613 Prairie ave...

Mr. and Mrs. Peter A. Seitz of 2... ton street announce the engage... their daughter Caroline to Charle... Cullinan, son of Mr. and Mrs. D... nan of Pittsburgh.

Mr. and Mrs. David Man of 28... street announce the marriage ... daughter, Emma, to Harl M. ... Elgin, which will take place ... evening, Oct. 12.

The marriage of Miss Emma ... daughter of Mr. and Mrs. S. K... Harry M. Goldsmith took place T... Sept. 30.

Grace Church to... Rebuilt at ...

THE new Grace church is ... the design of Hibbard ... knowledged one of the ... feat examples of perp... Gothic architecture in ... Announcement to this effect ... yesterday after the vestrymen ... the subject prolonged considera...

While the new church will b... than the structure destroyed ... Sunday, it is planned to mak... beautiful than the original. T... to be the same, South Wabas... between Fourteenth and ... streets.

As soon as the debris can b... away Hibbard chapel, adjo... church on the north, is to be t... examined to determine wheth... be restored in its original form. ... was crushed under the falling ... the furniture sales building, in ... fire started, but it is thought the ... unhurt. Should this prove to b... the work of reconstruction will ... with the arrival of Architect ... from New York next week.

At the invitation of the Rev. ... McGann, rector of Trinity, m... Grace church will join with Tri... services of tomorrow. It is ho... end of the week following to ho... in the Grace church parish ho... year of the wrecked edifice, ... only partially destroyed.

Pending the adjustment of ... ance the restoration of the pa... the kindergarten has been assi... here in the Wabash Avenue ... Episcopal church, Wabash a... Fourteenth street.

Dr. William Otis Waters, ... Grace church, said yesterday ... new rentals were insured, ... steady income from this sour... the completion of the new chur... is also a $375,000 endowment, f... the church receives the reve... fund cannot be touched for rebu...

This $25,000 organ built by th... Spaulding as a memorial to hi... total loss. It is probable that ... be replaced.

The gold cross, taken from ... save the day of the fire, is pra... only thing in the church whi... destruction. It is to be used ... church.

The edifice destroyed had a ... pacity of 1,400. Its successo... accommodate probably 800 or 9...

* * *

Opera Subscription ...

The Chicago Opera associa... formal announcement that th... tion period for Mr. Campa... weeks' season in the Auditori... next Saturday, Oct. 16. On 1... date last year only the seats ... not subscribed for, but also ... box had for and not taken ... placed on what is called "gen... that is, will be sold per perfor... not for the season.

PLANT NOW
PEONIES
mn Catalog FREE
an's Seed Store
Street near Dearborn
USEMENTS
ANGLE
LAYS
Tonight at the
DEBAKER
ustin Farnum
The Iron Strain."
Lamb," featuring
glas Fairbanks.
mond Hitchcock
"My Valet."
CE DAILY
nd 8 P. M.
25c, 50c, 75c, $1, $1.50
Matinees, including
25c, 50c, 75c and $1.
ONIAL Every Aft. 2:15 Every Eve. 8:15
Beautiful Mats., 25c to $2
25c to $1
FFITH'S
ONDER
WORLD
HORSES
PEOPLE
SCENES
$500,000
The Birth OF A Nation
ORIUM | Next Week
TON | PAVLOWA
OPERA | Ballet Russe
nection With
Nights, Oct. 4 & 5, "DUMB GIRL"
Tues. & Thurs. Nights, Oct. 5
IEN" Wed. Mat. & Sat. Night
"MADAMA BUTTERFLY" and
KEN" Wed. Night & Sat. Mat.
"LOVE OF THREE KINGS" and
ET EURYDICE."
New Steinway Piano Used.
STIC | SUPREME VAUDEVILLE
tone & Kalisz | Harry Fox & Yancsi Dolly
ATTHEWS & SHAYNE.
WRENCE & CAMERON.
ores Troupe. Whipple Huston Co.
rton Laughlin's Dogs. Five Belmonts.
CIRCUIT TRAVEL WEEKLY.
-50-75c. Mats. 15-25-50c, except
and Sun. Tel. Cent. 6480.
Reserved Seats 50c to $1.50 | Last Day
MARGARET
ILLINGTON
in THE LIE By Henry Arthur Jones
ROW NIGHT—SEATS NOW
War Play—Replete with Comedy.
DE THE LINES
S S. STONE and ORIGINAL CO.
CE | GREATER VAUDEVILLE
MMA CARUS
isted by NOEL STUART
KEY McFARLAND
A TAYLOR & CO.
bench—Little Nap—Stella Tracy &
nes—5 Annapolis Boys—Freeman
Dunham—Kerr & Weston
15-25-50c NIGHTS
ee. Sat., Sun. & Hol. 15-25-50-75c
LUMBIA | TWICE DAILY
CLARK
URLESQUE Near MADISON
y Hastings' Big Show
With DAN COLEMAN
nt Program of SONG HIT
l Novelties ed by Girls.
—Max Spiegel's "The Tourists"
ES, LINICK & SCHAEFER'S
Vicker's
NTINUOUS
UDEVILLE
M TO 11 P. M.
5-30c, 50c, 25c
25-50c
"Girls of the Orient"
Geo. Fairman & Lou Archer
LY. | Mat. 2:15 Today
NA | Blackstone
BEST CAST IN TOWN
Main Floor ..... $1.50 and $2.00
Balcony ..... $1.00 and $1.50
Gallery ..... 50 and 75
ss—Matinee Today
"Just Boys"
LAY ALL SHOULD SEE
RICK— Last Mat. Today
PERFORMANCE TONIGHT
NLY GIRL By Henry Blossom and Victor Herbert
The Passing Show OF 1914
Direct from N.Y. Winter Garden
KEY PARK | 35th and Shields Avenues
LL PALACE OF THE WORLD
BASEBALL TODAY
White Sox vs. St. Louis
GAMES—ONE ADMISSION
at 1:30 P. M. Reserved Seats on
the Hub, Jackson Blvd. & State St.
Phone Private Exchange 3.
INOIS | MATINEE TODAY
DILLINGHAM'S PRODUCTION
TCH YOUR STEP
and MRS. CASTLE | FRANK TINNEY
MPIC | TONIGHT MAT. TODAY
ods Presents With Richard Bennett and a Fine Cast
ck In 500 SEATS AT $1
HAN'S GRAND MATINEE TODAY
HIT AT THE HOUSE OF HITS
PAYS TO ADVERTISE'
T COMEDY THAT'S BEEN HERE
'S GAYEST HIT."—Herald.
nd Mrs. Vernon Castle
ater Theater in Exhibition Dancing
rant Royale Clark and Division
DANCING 8:30 to 2:30 and 11 to 1:30
RIA Sheffield and Belmont-Teller
"SEPTEMBER MORN"
Week, Starting Tomorrow
s and Orange Blossoms

Society and Entertainments

Miss Woodward Weds Paul Haskins

THE marriage of Miss Virginia Woodward daughter of John B. Woodward of 2244 Lincoln Park West, to Paul Robert Haskins, took place at 6 o'clock last evening at the family residence, the Rev. John Donald McLauchlin officiating.

The bride's gown was of tulle and lace over satin and was trimmed with pearls. She carried a shower bouquet of lilies of the valley and orchids.

Miss Jane Tyler, daughter of Bishop John P. Tyler of North Dakota, attended the bride as maid of honor and Miss Helen V. Bell as bridesmaid. Miss Tyler and Miss Bell were gowned in pink, with silver lace hats in the colonial style, trimmed with pink rosebuds.

Frank Haskins and Harold Moulton attended the groom.

A reception and wedding dinner for thirty-two guests followed the ceremony.

After a honeymoon journey of three weeks in New York City and the Berkshires, Mr. and Mrs. Haskins will be at home after Nov. 1 at 7350 Sheridan road.

Mrs. Bruce Borland of Lake Forest is expected to return to her home at 2632 Prairie avenue today and is also planning to leave today for New York.

Mr. and Mrs. W. P. Nelson, who have spent the summer in Lake Forest, expect to return to their residence in East Chestnut street about the middle of October.

Mr. and Mrs. William Hoyt of Winnetka will entertain on Oct. 23 with a supper-dance at the Winnetka club in honor of their granddaughter, Miss Sarah Elizabeth Hoyt, whose marriage to Elliott Stearns will take place Oct. 25.

Mr. and Mrs. Harry H. Lobdell of 3868 Ellis avenue entertained at dinner Thursday evening in honor of Miss Marguerite Judge Hughr and James Nestor Raleigh, whose marriage will take place next Wednesday. Mr. and Mrs. James Harry Raleigh, parents of the bridegroom elect, will entertain the bridal party at their country home at Lake Geneva over the week end.

Mr. and Mrs. Adam Emory Albright entertained the art and literature department of the Bryn Mawr Woman's club Thursday afternoon at the Log House, in Hubbard Woods.

The marriage of Miss Florence Sharp, daughter of Mr. and Mrs. C. A. Sharp of Stockton, Ill., to Charles W. Rahning of Winnetka took place at the home of the bride's parents on Saturday, Sept. 25.

Mrs. A. P. Ricker and daughter, of New York City, who have been visiting Mrs. Ricker's parents, Mr. and Mrs. Thomas Ambrose of 4464 Drexel boulevard, have returned home.

Mr. and Mrs. George D. Richmond of Mattoon, Ill., announce the marriage of their daughter Blanche to Carl D. Kiger of Mattoon, which will take place on Oct. 16.

Mr. and Mrs. Joseph A. Moos of 4527 North Racine avenue announce the engagement of their daughter Mildred to Warren Shuster, son of Mr. and Mrs. L. B. Shuster of 5613 Prairie avenue.

Mr. and Mrs. Peter A. Selig of 2218 Dayton street announce the engagement of their daughter Caroline to Charles Joseph Cullinan, son of Mr. and Mrs. D. J. Cullinan of Pittsburgh.

Mr. and Mrs. David Mau of 2020 Fulton street announce the marriage of their daughter Emma to Harl M. Cover of Elgin, which will take place Tuesday evening, Oct. 12.

The marriage of Miss Erma Karpen, daughter of Mr. and Mrs. S. Karpen, to Harry M. Goldsmith took place Thursday, Sept. 30.

Grace Church to Be Rebuilt at Once.

THE new Grace church is to follow the design of Hibbard chapel, acknowledged one of the most perfect examples of perpendicular Gothic architecture in America. Announcement to this effect was made yesterday after the vestrymen had given the subject prolonged consideration.

While the new church will be smaller than the structure destroyed by fire last Sunday, it is planned to make it more beautiful than the original. The site is to be the same, South Wabash avenue, between Fourteenth and Fifteenth streets.

As soon as the debris can be cleared away Hibbard chapel, adjoining the church on the north, is to be thoroughly examined to determine whether it can be restored in its original form. The roof was crushed under the falling walls of the furniture sales building, in which the fire started, but it is thought the walls are unhurt. Should this prove to be the case the work of reconstruction will be started with the arrival of Architect Goodhue from New York next week.

At the invitation of the Rev. John M. McGann, rector of Trinity, members of Grace church will join with Trinity in the services of tomorrow. It is hoped by the end of the week following to hold services in the Grace church parish house, in the rear of the wrecked edifice, which was only partially destroyed.

Pending the adjustment of the insurance the restoration of the parish house Kindergarten has been assigned quarters in the Wabash Avenue Methodist Episcopal church, Wabash avenue and Fourteenth street.

Dr. William Otis Waters, rector of Grace church, said yesterday that the pew rentals were insured, assuring a steady income from this source pending the completion of the new church. There is also a $75,000 endowment, from which the church receives the revenue. This fund cannot be touched for rebuilding.

The $25,000 organ built by the late Jesse Spaulding as a memorial to his sons, is a total loss. It is probable that it will not be replaced.

The gold cross, taken from the wreckage the day of the fire, is practically the only thing in the church which escaped destruction. It is to be used in the new church.

The edifice destroyed had a seating capacity of 1,400. Its successor will accommodate probably 800 or 900.

Opera Subscription Ends.

The Chicago Opera association makes formal announcement that the subscription period, for Mr. Campanini's ten weeks' season in the Auditorium will expire Saturday, Oct. 16. On Monday, the 18th inst., not only the seats and boxes not subscribed for, but also those subscribed for and not taken up, will be placed on what is called "general sale"; that is, will be sold per performance and not for the season.

MISS DOLORES CASSINELLI
PHOTO MELVIN SCHUES

FORTH from the pages of history will step Christopher Columbus, discoverer of America, on Oct. 12, when the Columbus day peace pageant is presented under the auspices of La Salle general assembly fourth degree Knights of Columbus.

After a lapse of four years the colorful spectacle of Columbus at the court of Isabella will be resumed this year at La Rabida convent in Jackson park.

The part of Columbus will be portrayed by Frank B. Kendrick Jr., late consul general to the Balkan states, with Miss Dolores Cassinelli in the role of Queen Isabella.

New Sports Hats at Onwentsia.

BY CINDERELLA.

TWO handsome women who appear daily at Onwentsia this fall, golfing, luncheon, or for tea, are Mrs. Morris Johnston and Mrs. Eddie Moore.

They are both demonstrating something new and unusual in sports hats for the fin de saison. Each wears a child's tam o'shanter pulled well down over her dark hair.

Each is beautifully tanned and rosy, with brilliant dark eyes, and both wear loose black velveteen coats over white golf skirts.

The weather being cold and snappy, and pinks and blues having been put out of commission for the time being by scarlet creepers and vines and yellowing leaves, the tame and heavy coats look snug and cozy, although it takes a pretty woman to get away with them.

Mr. and Mrs. George McKinlock, golfing daily at Onwentsia, are being condoled with for the ruin of their lovely house in Deerpath avenue, sheltered from the roadsd by the same hedges that inclose the Dicks' English manor.

The destruction, not complete, was savage as far as it went and will give Mrs. McKinlock an excuse to redecorate—if she wants to—her artistic house in these interior decorating days.

The gardens of the north shore are by no means blasted as yet, and fair chatelaines, while not working overtime plucking weeds and saving seeds, are sending the most gorgeous flowers of the year to the dear friends in town.

Mrs. Albert Day of Lake Forest has dahlias of a magnificent size and quality that cannot be bought at any florist's.

Her scarlet fringed dahlias, the larger flowers of a brilliant copper, and above all her white dahlias of the purest white, large as chrysanthemums, with an exquisite glossy leaf, would take prizes at any flower show.

Mrs. Hugh McBirney Johnston has specialized this summer in phlox, and, with Mr. Johnston, has recently gone to the Hot Springs for a month, covered with laurels for her coral, salmon, pink, and white phlox varieties.

Mrs. Samuel Insull, at Libertyville, whom another year will undoubtedly find living in the new house Mr. Insull is building not far from his original purchase in the Libertyville turnpike, already lives in a fairyland of flowers. The gardens of the new Italian house are already established, and the next summer will see the charming little pools which frame the large swimming pool to the west of the terrace exquisitely fringed in wide borders of thousands of deep blue, yellow, and purple irises.

Mrs. Insull is thoroughly artistic and knows the striking color values of blue and purple flowers, indoors and out.

Says London Was Panic Stricken.

"THE residents of London were panic stricken over the Zeppelin air raid of Sept. 8, and believe me, they had a right to be. The city was a veritable hell on earth that night, and in my opinion at least 800 people lost their lives, and this is a conservative estimate."

These are the statements of Thomas Dixon, Jr., son of Thomas Dixon, author of "The Birth of a Nation," who was in Chicago yesterday. Young Dixon was in the English capital for the last eight weeks, where as a representative of his father he assisted in putting on "The Birth of a Nation" at the Scala theater there.

Mr. Dixon is on his way to Los Angeles, where his father is now getting his new motion picture spectacle, "The Fall of a Nation," ready for production in this country.

"I was sitting in the Holborn restaurant at the time the first bomb was hurled from the sky," said Mr. Dixon. "In all nine bombs struck the city within a radius of a few blocks from the restaurant, so I was right in the thick of it. They set fire to an entire triangular block near Kingsway, and it was fully five hours before the fires were under control.

"I really believe that if the Germans were to send a large fleet of Zeppelins to London they could burn up the entire city.

"Immediately the Zeppelins were sighted the anti-aircraft guns started to belch forth shrapnel at them, and it was the bursting shells from these guns that did much of the damage to the city and caused so many deaths. In my opinion the shells did not get within 500 feet of their mark, as the German 'Zeps' were fully 3,000 feet up.

"The day following the raid thousands upon thousands of Londoners left London. They realized that it was a gamble with death to stay there. We have insured the Scala theater for $20,000 against damage by air raids."

Just before leaving London Mr. Dixon was fortunate enough, through the courtesy of Mme. Slavko Grouitch, wife of the Serbian minister to Great Britain, to exact a promise from Queen Mary of England to be present at the first performance of "The Birth of a Nation," which was given last Monday for the benefit of the Serbian Red Cross funds.

Plan Faculty Dinner.

Members of the faculty of the University of Chicago will meet to compare notes on their vacations at the quarterly faculty dinner Monday evening in Hutchinson café, Fifty-seventh street and University avenue.

Lay Synagogue Corner Stone.

The corner stone of the new synagogue, Kehilas Jacob Anshe Drohitzhen, will be laid tomorrow at 2 o'clock at Douglas boulevard and Hamlin avenue. Mayor Thompson will speak.

Class Election at Northwestern.

Election of class officers was held in the university hall on the campus by members of the student classes of Northwestern university yesterday.

Those elected were:

Senior Class.
President—Clarence Stelle.
Vice president—Hazel Robbins.
Secretary—Minnie Schiek.
Treasurer—Ralph De Swarte.

Junior Class.
President—Edna Johnson.
Vice president—Edith Mack.
Secretary—Florence Frazier.
Treasurer—Elizabeth Ambul.

Sophomore Class.
President—Fred Parrish.
Vice president—Gladys Carlson.
Secretary—Ole Olson.
Treasurer—Albert Treat.

Freshman Class.
President—Arthur Van Dusen.
Vice president—Kathleen Rowe.
Secretary—Margaret O'Brien.
Treasurer—Harry Ferries.

* *

Sunday School Is 72 Years Old.

Seventy-two years ago tomorrow, Oct. 3, 1848, in a store at 250 Kinzie street, three young men organized a Sunday school of 150 members which was called thereafter the Young Men's Sunday school.

The event will be celebrated tomorrow at 2:30 by memorial exercises at the Christ (Presbyterian) Sunday school at Orchard and Center streets, which is the outgrowth of the Sunday school started by the three young men. The school has an enrollment now of 1,200.

Among the men prominently identified with the Sunday school in the past were Gen. S. L. Brown, Maj. D. W. Whittle, Henry J. Willing, and Charles H. Mulliken. The Rev. Thomas W. Stewart is the pastor.

* *

Pay Tribute to New Judge.

Judge Oscar M. Torrison, recently elected to the Circuit court bench, was guest of honor last evening at a banquet given in the Norwegian club, North Kedzie avenue and Logan boulevard. Alfred O Erickson, assistant corporation counsel, attended as Mayor Thompson's representative. Andrew Hammerland, president of the club, was toastmaster. Other speakers were Senator Niels Juul, Chief Justice Harry Olson of the Municipal court, and Charles S. Peterson of the school board.

* *

Will Preach Farewell Sermon.

The Rev. Johnston Myers, for twenty years pastor of the Immanuel Baptist church, East Twenty-third street and Michigan avenue, will preach his farewell sermon tomorrow morning. It is expected he will make some announcement concerning the future plans of the church which contemplates a merger with other Baptist churches in building a new church plant with enlarged facilities for social service.

* *

Shanahan to Speak at Temple Sholom.

David Shanahan, speaker of the Illinois house of representatives, will speak on "Social Welfare Bills" at the meeting of the ladies' auxiliary of Temple Sholom next Wednesday. Mrs. Henry Roth is in charge of the program.

* *

Will Discuss Vice Legislation.

Samuel P. Thrasher, superintendent of the Committee of Fifteen, is to be the speaker at the Current Events class at the Congregational church, Evanston, tomorrow. The topic for discussion will be "Recent Helpful Legislation in Suppressing Vice."

Southern Club Elects.

At the annual election of the Southern club of Chicago, held last night, the following officers were elected:

W. E. Conrad, president.
Y. B. Jones, vice president.
J. A. Osborn, treasurer.
J. R. Spalding, secretary.
Directors—Charles F. Gunther, Beverly W. Howe, Dr. J. J. Sherrill.

OBITUARY.

MRS. LAURA LAVINA PIKE McCONNELL, wife of Attorney James F. McConnell, a resident of Chicago for twenty-seven years, died yesterday at 4339 Lake Park avenue. She was 60 years old. Besides her husband she is survived by a daughter, Mrs. Percy Donaldson; a son, James F. McConnell Jr., and a sister, Mrs. E. H. Conger of Pasadena, Cal., widow of the former minister to China and later ambassador to Mexico. She was president of the Lorabard club for two years. The funeral will be held from the residence at 3 p. m. tomorrow. Burial at Springfield.

WILLIAM HEFFERNAN, 43 years old, chief telegrapher for S. B. Chapin for eighteen years, died at 2330 Alta Vista terrace. He was born in Jackson, Mich., and came to Chicago in 1892. The widow and five children survive him.

OBITUARY.

J. W. HARTSHORN, formerly of Evanston, and a Chicago and Wisconsin manufacturer, and for many years head of the secret service department of the American Express company, died on Wednesday. He was born Aug. 10, 1839, at Lunenburg, Va. He was employed by the American Express company in 1862 in Wisconsin. He continued in the employ of that corporation more than forty-two years. During that time he founded and was president of the Clinton Manufacturing company of Clinton, Wis., and the Porter Safety Seal company of Chicago. Mr. Hartshorn went to California in 1905 and lived with his son, Willard. He leaves, besides his son, a widow, Mrs. Ruth Lamonte Hartshorn, and two daughters, Mrs. Garfield R. Jones of Pasadena and Mrs. Bruce B. Powell of Wilmette, Ill.

"LARRY" GAGIN, with 2,000,000 miles of locomotive engineering to his credit, is dead. He retired in 1906 after forty-eight consecutive years at the throttle. For the thirty-six years previous to his retirement he had held the same run on the Northwestern railway between Chicago and Sterling, Ill. He died in Sterling yesterday. He was 79 years old. Gagin held a unique record in Chicago railroading.

JAMES S. ELDRIDGE died yesterday at 6301 Parnell avenue in his sixtieth year. He retired from the printing business many years ago and was a resident of Englewood for the last twenty-nine years. He was born in Atkinson, Ills., and came to Chicago in 1875.

DEATH NOTICES.

ANDRUS—Nancy H. Andrus, Oct. 1, at the age of 78 years, wife of Vincent W. Andrus, mother of Ada Andrus and Ella Florence Dewell, grandmother of Edward Vincent Dewell. Funeral private from their home, 425 S. Normal-pkwy., Sunday, Oct. 3, at 2:30 p. m. Bloomington, Ill., papers please copy.

BING—Joseph Bing, beloved husband of Carrie Bing and father of Mrs. William Lehman, Mrs. S. W. Lippman, and Beecher Bing, at South Bend, Ind., in his 77th year.

BROWN—The Hon. William Henry Brown, Sept. 29, 1915, son of John R. and the late Sarah Bond Rowe Brown, beloved husband of Mary A., nee Kennedy, fond father of Lillian B., William H., Francis, and Harold Van Cleve Brown. Funeral Saturday, Oct. 2, at 9:30 a. m. from his late residence, 2132 W. Ohio-st., to St. Malachy's church, where high mass will be celebrated; by automobiles to Mount Carmel. Springfield and Bloomington, Ill., papers please copy.

BRUNS—Dietrick Bruns, Sept. 30, 1915, beloved husband of Eliza [nee Schroeder] and father of Allen, Richard, and Herman. Funeral Sunday, Oct. 3, 1:30 p. m., from late residence, 1419 E. 62d-pl., to St. Stephen's Ev. Lutheran church, 57th and Sangamon-sts., at 2:30 p. m. Interment at Evergreen, by autos.

CAMERON—Margaret Cameron, Sept. 30, 1915, at residence, 3244 Wilson-av., late of 4624 Jackson-blvd., beloved wife of Alexander, mother of Alexander, Thomas, Archibald, Ashley, and Mrs. William Kadle. Funeral Sunday, Oct. 4, 2 p. m., by autos to Montrose.

COHEN—Julia Cohen, beloved wife of the late Jacob Cohen, loving mother of Samuel F. Cohen, Mrs. Fred Levy, Mrs. E. E. Sonnenfeld, and Sidney Cohen. Funeral Sunday, 2:30 p. m., from chapel, 2546 W. Madison-st., by autos to Free Sons cemetery, Waldheim. Member of Ladies' New Light society.

ELDRIDGE—James S. Eldridge, Oct. 1, 1915, beloved husband of Alice Z. and father of Henry C., Anna, and Mabel. Funeral from family residence, 6301 Parnell-av., Sunday, Oct. 3, 2:30 p. m., thence by large funeral limousine to Mount Greenwood; interment private.

GACH—Ignatz Gach, Oct. 1, 1915, beloved husband of Bertha Gach and father of Mrs. Maurice Taussig, Caroline, Carl, Alfred, and Mrs. Franz Fenne. Funeral from late residence, 4901 Vincennes-av., Sunday, Oct. 3, at 1 p. m., thence by autos to Union depot, thence by special train at 2:15 to Mount Zalah cemetery. Please omit flowers.

GAGIN—Lawrence Gagin, retired engineer Northwestern railway, Oct. 1, aged 79; burial Oct. 4, Sterling, Ill.

GALLI—Mme. Carmelinda Galli, widow of George Galli, Sept. 30, aged 66 years, beloved mother of Agostino Clucci, Narcissus and Elvie Galli. Funeral from her late residence, 14 E. Illinois-st., to the Church of the Assumption, where requiem high mass will be celebrated, Illinois and Franklin-sts., 10 a. m. Saturday; interment Mount Carmel, via autos.

GREER—Irmie Greer, nee Brouillet, beloved wife of Frederick G. Greer and mother of Norman E., daughter of Mrs. V. McLeclaire and sister of Oscar Brouillet. Funeral Saturday at 1:30 by auto from late residence, 3043 Flournoy-st., to Forest Home.

HAUSLER—William Hausler, Sept. 29, 1915, aged 64 years, at his residence, 3402 Lake Park-av., beloved husband of Gertrude, fond father of Theresa, Lottie, and Josephine Hausler, brother of Mrs. Adolph Woertz, Joseph Hausler, Mrs. Maurice Vitu, Mrs. Joe Mackert, Lawrence and Gustav Sherry. Funeral Saturday at 10 a. m. to St. Thomas' church; interment Mount Olivet.

HEFFERNAN—William Heffernan, Sept. 30, beloved husband of Mary A., father of Frank, Joseph, Paul, Margaret, and William. Funeral from late residence, 2330 Alta Vista-ter., Sunday, 12 o'clock, at house, church at 12:30.

HERR—Ida M. Herr, Sept. 30, beloved daughter of Catherine and the late August W. Herr and sister of William A., Fred, Charles, George, Edward Herr, Emma and William T. Smith, and aunt of Ethel and George R. Herr. Funeral Sunday, Oct. 3, 2:30 p. m., from late residence, 3333 Indiana-av.; burial at Oakwoods cemetery.

GAGIN—Lawrence Gagin, retired engineer Northwestern railway, Oct. 1, aged 79; burial Oct. 4, Sterling, Ill.

GALLI—Mme. Carmelinda Galli, widow of George Galli, Sept. 30, aged 66 years, beloved mother of Agostino Clucci, Narcissus and Elvie Galli. Funeral from her late residence, 14 E. Illinois-st., to the Church of the Assumption, where requiem high mass will be celebrated, Illinois and Franklin-sts., 10 a. m. Saturday; interment Mount Carmel, via autos.

GREER—Irmie Greer, nee Brouillet, beloved wife of Frederick G. Greer and mother of Norman E., daughter of Mrs. V. McLeclaire and sister of Oscar Brouillet. Funeral Saturday at 1:30 by auto from late residence, 3043 Flournoy-st., to Forest Home.

HAUSLER—William Hausler, Sept. 29, 1915, aged 64 years, at his residence, 3402 Lake Park-av., beloved husband of Gertrude, fond father of Theresa, Lottie, and Josephine Hausler, brother of Mrs. Adolph Woertz, Joseph Hausler, Mrs. Maurice Vitu, Mrs. Joe Mackert, Lawrence and Gustav Sherry. Funeral Saturday at 10 a. m. to St. Thomas' church; interment Mount Olivet.

HEFFERNAN—William Heffernan, Sept. 30, beloved husband of Mary A., father of Frank, Joseph, Paul, Margaret, and William. Funeral from late residence, 2330 Alta Vista-ter., Sunday, 12 o'clock, at house, church at 12:30.

HERR—Ida M. Herr, Sept. 30, beloved daughter of Catherine and the late August W. Herr and sister of William A., Fred, Charles, George, Edward Herr, Emma and William T. Smith, and aunt of Ethel and George R. Herr. Funeral Sunday, Oct. 3, 2:30 p. m., from late residence, 3333 Indiana-av.; burial at Oakwoods cemetery.

HOLMES—Celia, Sept. 30, 1915, at her home, Mirabile, Ill., beloved daughter of Mrs. M. A. Miller. Funeral services Sunday, Oct. 3, 2 p. m., at Minooka.

HOWLAND—Mary Ann, Sept. 30, 1915, beloved wife of Frederick Howland, mother of Mrs. Frank Hoffman, Mrs. Frank Hoffman, Mrs. Frank Hoffman,

NEWS OF THE COMMERCIAL WORLD—REAL ESTATE TRANSACTIONS

WHEAT VALUES ARE IRREGULAR

Domestic Crop Statistics Bearish; Foreign Advices Are the Opposite.

Wheat was strong yesterday, despite the weakness in the outside markets, particularly in the northwest, but while the December was firm at unchanged prices the May finally declined ½c. There was important buying of December against sales of May at a diminishing difference all through the morning, the recent longs in September being credited with taking the December. Early in the session values showed advances of ½c to ⅝c from which point the market eased off 1c per bu on the weakness in the northwestern markets, which were heavy during the entire session. The weakness of corn late in the day caused the weakness of May wheat near the close.

Foreign statistics were mostly of a bullish sort and had some weight with the trade, but the partial cutting off of the cables resulted in a lessened call for wheat for export with an adverse effect on the Canadian markets in particular. The latter were also affected by the improved weather and large receipts from the interior.

Crop Estimates Large.

B. W. Snow, the crop expert, issued a report as of Oct. 1 showing an abandonment of 2,159,000 acres of winter wheat as a result of excessive rainfall at harvest, leaving the harvested area at 38,113,000 acres. The report showed an average yield by thrashing to date of 17 bu, making the crop 646,589,000 bu, with the milling quality apparently between 15 and 20 per cent below normal, but the percentage entirely unfit for any market use is not essentially greater than usual.

The spring wheat yield is nearly 2 bu above the indication at time of harvest, being 18.2 per cent, making a crop of 351,568,000 bu, and is of remarkably high quality. Mr. Snow places the total wheat crop at 998,000,000 bu. Final thrashing returns shows the oat yield to be 37.6 bu, or 2.6 bu more than harvest indication and a total crop of 1,507,000,000.

Condition of Corn Improves.

The condition of corn showed fractional improvement during September, frost losses in the extreme north being more than offset by improvement in the central territory. The average is 81, which on the basis of past experiences would indicate a crop production of 3,108,000,000 bu.

Winnipeg had 1,747 cars of wheat, against 756 cars a year ago, and reported 1,600 cars in sight for the day. Export clearances were large at 2,016,000 bu, including only 296,000 bu bonded Canadian wheat. The week's clearances, United States and Canada, both coasts, wheat and flour, the latter as wheat, were 9,030,000 bu, against 7,735,000 bu last week and 9,963,000 bu a year ago. Since July 1 clearances aggregate 66,820,000 bu, against 85,472,000 bu a year ago. Primary receipts for the day were 2,952,000 bu, against 2,620,000 bu a year ago. Cash sales were 15,000 bu. Receipts were 99 cars, with 103 cars estimated for today.

Weakness in Corn Values.

Extreme weakness developed in corn and final prices were 1¼c to 1½c lower. Fine weather, warmer temperatures, a small shipping call and local estimates of a large yield were the influences which counted heavily against prices. The selling was largely in the way of scattered liquidation, though traders heretofore bearish undoubtedly increased their short lines. Cash corn slumped finally, about 3c, and was also weak at outside centers. There was some export call for the new crop corn and it was reported that considerable business probably was consummated.

Argentine shipments were 5,416,000 bu for the week as compared with 4,804,000 bu a year ago, and included 796,000 bu to the United States. American exports for the week were 116 000 bu, as compared with 218,000 bu a year ago. Primary arrivals were 902,000 bu, against 327,000 bu last year. Experts estimated a total corn crop around 3,000,000,000 bu, accepting the government figures on acreage. Cash sales were 85,000 bu. Receipts were 296 cars, with 336 cars for today.

Oats Decline with Corn.

Oats sympathized with corn and prices suffered materially, but not as severely final levels being ½@¾c lower. There was a rather light shipping trade, and local crop experts estimated a total crop at about 1,500,000,000 bu, accepting the government figures on acreage. Primary receipts were 1,160,000 bu, against 1,020,000 bu last year. The weather is favorable for the movement. Clearances were 605,000 bu, as against a total for the same week last year of 447,000 bu. Cash sales were 225,000 bu. Receipts were 194 cars, with 190 cars estimated for the day.

There was an irregular trend in provisions with last prices 15c lower to 20c higher. The strength in ribs and January lard was due to the support from packers. Deliveries on October contracts were liberal and the hog market showed a loss of fully 10c. The cash trade was again reported good and the monthly statistics are expected to make a bullish showing. Hog receipts throughout the west were 50,400 head, against 48,200 head a year ago. Estimated receipts for today are 10,000 hogs.

Rye Market Firmer.

Rye was ½c higher, with sales of No. 2 at $1.01; No. 3, 94@96c; No. 4, 90@92¼c, and sample grade 78c. Receipts, 11 cars.

Barley ruled firm. Malting sold at 54@55c, feed at 52½@54c, and screenings at 38c. Receipts were 68 cars.

Timothy seed was quiet, with a sale of March at $7.00. October closed at $7.90 bid and $8.00 asked. Cash lots, $5.00@7.50, nominal. Clover seed was steady, with cash lots $12.00@19.00, nominal.

Flaxseed at Duluth closed 3¼@3½c higher. Cash ontrack, $1.76; October, $1.75; November, $1.73½ and December, $1.71¾. Receipts, 3 cars. Minneapolis was 3½c higher, with cash on track $1.77@1.80. Receipts were 8 cars. Winnipeg closed 3@3½c higher. October and November, $1.54, and December, $1.53. Receipts, 1 car.

COTTON.

NEW YORK, Oct. 1.—COTTON—Futures:

	Open.	High.	Low.	Close.	Previous close.
October	11.94	11.94	11.68	11.69	11.82
December	12.22	12.24	11.99	12.10	12.15
January	12.35	12.39	11.85	12.25	12.31
March	12.60	12.63	12.10	12.53	12.59
May	12.76	12.76	12.45	12.73	12.75
July	12.78	12.78	12.45	12.71	12.76

Spot quiet; middling uplands, 11.90c; sales, 100 bales.

LIVERPOOL, Oct. 1. — COTTON—Spot steady; good middling, 7.20d; middling, 6.97d; low middling, 6.49d; sales, 15,000 bales; for speculation and export, 2,000 bales; receipts, 10,000 bales. Futures irregular and unsettled. October, 6.70½d; October-November, 6.70½d; November-December, 6.72d; December-January, 6.73d; January-February, 6.74d; February-March, 6.75d; March-April, 6.76d; April-May, 6.76d; May-June, 6.76d; June-July, 6.74d; July-August, 6.73d; August-September, 6.67d.

BOARD OF TRADE TRANSACTIONS.

RANGE OF ACTIVE FUTURES.

WHEAT.

	Open.	High.	Low.	Closing—Oct. 1.	Sept. 30
Dec.	96-95¾	96¼	94½	95¾-¼	95¼
My.	98¼-97¼	98¼	96⅞	96⅝	97¼-⅜

CORN.

Dec.	55¼-55	55⅜	53⅝	53½-¾	55¼-⅜
May	57¼-57	57⅜	55¾-⅝	55⅝-¾	57½-¼

OATS.

De.	46¼-½-¼	36¼-⅜	35⅝	35⅝	36¼
M.	38½-½-¼	35¼	37⅜	37⅜-⅝	38¼

PORK.

Oct.	13.40	13.50	13.17½	13.17½	13.32½
Jan.	16.00	16.22½	16.00	16.00	15.90

LARD.

Oct.	8.12½	8.22½	8.10	8.20	8.20
Jan.	8.62½	8.77½	8.60	8.65	8.67½

SHORT RIBS.

Oct.	8.50	8.72½	8.50	8.70	8.50
Jan.	8.82½	8.97½	8.80	8.87½	8.85

PRICES AT OUTSIDE MARKETS.

WHEAT.

	December— High.	Low.	Close.	May— High.	Low.	Close.
St. L.	97¾	96⅞	97	98½	97¾	97¾
K.City	93	92	92½	94½	93¾	93¾
Minn.	92⅝	91¼	91¼	97¼	95½	95⅝
Duluth	93	91⅜	91⅜	97½	96	96
Winn.	*89⅝	88⅝	88⅝	94⅝	93¾	93¾
Toledo.	1.07¾	1.07	1.07	1.10	1.09	1.09
Balt.	..	..	*1.13	..	..	..

CORN.

St. L.	53	51½	51½	55¼	53¼	54
K.City	51¾	50¼	50⅝	53⅝	52¼	52⅝
Toledo	..	..	55¼	..	..	57½

OATS.

Winn.	*36¾	36¼	36¼	..	..	..
Toledo	..	..	38¾	..	..	40¾

*October.

GRAIN INSPECTION.

	Stand- ard.	No. 2 or better.	No. 3.	Lower grades.	Total cars.
Win. wheat	..	5	21	29	55
Spring wheat	..	19	7	3	29
Wheat, mixed	..	2	..	..	2
Mixed wheat	..	..	1	2	3
Velvet chaff	..	7	..	1	8
Dur. wheat	..	1	..	1	2
Corn	..	250	22	15	296
Oats	4	..	76	113	193
Rye	..	3	6	7	16
Barley	..	..	10	16	26
Totals	4	296	143	187	630

Loaded from unlicensed elevators: Wheat—No. 2 red, 1 car; No. 3 red, 8 cars; No. 2 hard, 23 cars; No. 2 mixed, 3 cars; No. 3 mixed, 20 cars; No. 1 velvet, 27 cars and 12,500 bu. Corn—No. 2 yellow, 134 cars and 401,610 bu; No. 3 yellow, 10 cars; No. 5 white, 14 cars; No. 3 mixed, 20 cars; No. 3 mllo, 5 cars. Oats—Standard, 1 car; No. 3 white, 17 cars; No. 4 white, 2 cars; sample, 3 cars; purified, 10 cars; clipped, 22 cars. Rye—No. 2, 3 cars; sample, 2 cars. From store: Wheat—No. 1 velvet, 3,261 bu. Oats—Standard, 5,000 bu.

DAILY BIDS AND OFFERS.

WHEAT.

	Bids— High.	Low.	Close.	Offers— High.	Low.	Close.
Dec.	94⅝	93⅝	93⅝	96	95¼	96
May	96½	96	96	97¾	97¾	97¼

CORN.

Dec.	53¾	53¾	53⅛	54¼	54	54
May	55¾	55¾	55¼	56¼	55¾	56

OATS.

Dec.	35¾	35½	35½	35¾	35⅝	35⅝
May	37¾	37½	37¾	37¾	37⅝	37⅝

WEEKLY BIDS AND OFFERS.

WHEAT.

	Bids.	Offers.
Dec.	.90⅝	1.00¼
May	.93	1.02

CORN.

Dec.	.52	56
May	.54	57¾

OATS.

Dec.	.35	36¾
May	.37	38¾

PRIMARY MOVEMENT.

WESTERN.

	—Received— Wheat.	Corn.	—Shipped— Wheat.	Corn.
Chicago	254,000	493,000	308,000	481,000
Milw'kee	34,000	51,000	13,000	4,000
Minneapolis	915,000	23,000	284,000	10,000
Duluth	1,077,000	..	628,000	..
St. Louis	163,000	42,000	111,000	57,000
Toledo	134,000	18,000	29,000	.....
Detroit	8,000	16,000	1,000	24,000
Kan. City	252,000	21,000	175,000	21,000
Peoria	20,000	72,000	19,000	9,000
Omaha	61,000	55,000	32,000	40,000
Ind'apolis	10,000	60,000	.....	18,000
Cincinnati	52,000	51,000	35,000	5,000
T'l bu.	2,962,000	902,000	1,625,000	628,000
Last year	2,620,000	327,000	1,284,000	209,000

EASTERN.

N. York	431,000	.....	434,000	.....
Boston	103,000	.....	.....	.....
Phila'phia	250,000	2,500	502,000	.....
Baltimore	155,000	1,000	293,000	.....
Galveston	201,000	.....	472,000	.....
N. News	160,000	.....	270,000	.....
T'l bu.	1,300,000	3,000	1,971,000	.....
Last year	935,000	69,000	539,000	1,000

CASH TRANSACTIONS.

FLOUR—Market steady. Quotations:

Special brands, wood	$5.90
Pat., jute	$5.00@6.25
Straight	$4.60@4.85
First clr.	$4.40@4.50
Sec. clear	$3.10@3.80

WINTER WHEAT.

Soft winter—	Hard winter—
Pat., jute $5.25@5.40	Pat., jute $5.30@5.50
Straight $4.90@5.10	Straight $5.10@5.20
Clear $4.30@4.50	Clear $4.60@4.75

RYE FLOUR [NEW].

White, pt. $4.80@4.90 | Dark $4.25@4.35

WINTER WHEAT—Steady. Sales in store: Mixed lots, 15,000 bu. Track: No. 4 red, 95c; No. 3 red, $1.00; No. 4 hard, 95c. Illinois proportional billing: No. 4 red, 90c; No. 3 red, $1.00; No. 4 hard, 85@95c; No. 3 hard, $1.02.

CORN—Weak, ½@2½c lower, 62@63c. Sales: In store—Mixed lots, 85,000 bu. Track—No. 6 mixed, 62@63½c; No. 3 mixed, 63@64c; No. 2 mixed, 63@65c; No. 6 yellow, 64c; No. 2 yellow, 64½@66c; No. 6 white, 64c; No. 3 white, 64½@64½c; No. 2 white, 64@64½c. Illinois proportional billing: No. 2 mixed, 64@64½c; No. 6 yellow, 64c; No. 3 yellow, 63½@63¾c; No. 2 yellow, 64½@65¾c; No. 4

NEWS OF THE BUSINESS AND FINANCIAL WORLD, INVESTORS' GUIDE.

BROAD BUYING CONTINUES IN STOCK MARKET

Upward Trend of Prices Demonstrates Strength of Purchasing Power.

The market has now continued active and higher during three days since some of the largest commission houses began to advise selling. The course of prices appears to further demonstrate the breadth of buying power which has become the feature of the situation.

Another phase of the position of the market is that such wide margins are being asked that a small reaction does not find stop loss orders and as a result attempted bear raids have not been profitable. It may be readily seen that a market filled with 5 and 10 point margins might be easily stampeded. But with from 20 to 50 points a recession of 2 or 3 cents does not scare speculators out of their holdings.

Although the market is broad it has not yet reached the largest volume of sales noted some years ago. There has been no big market of a sustained character since 1901. Meanwhile the country has continued to grow and it may be possible that the old big day limit will have to be passed before the volume of sales will indicate a culminating period. Whereas formerly a day of 2,500,000 or 3,000,000 shares was regarded as indicating the finishing touch of a bull campaign, it may be that 4,000,000 shares will be required before a similar condition is indicated.

More Loans Expected.

Some students of international money conditions have reached the conclusion that the $500,000,000 Anglo-French loan now being offered in this country is only the beginning of offerings that will be made here in the event of reasonable success attending this loan. A few bankers also express the opinion that they can afford to watch the result of this loan and participate in another if the situation should render conditions more satisfactory than at present.

Once the New York banking interests become committed to the financial side of the allies it is expected to be the old performance of putting more money after the original investment to aid in strengthening the first venture.

It is not doubted that there will be abundance of opportunity to subscribe later on for loans and that meanwhile the business of this country will not be wrecked if every institution in the United States does not aid the Morgan house in the present flotation.

Sears-Roebuck Sales.

Sales of Sears, Roebuck & Co. for September and the first nine months of the calendar year make the following exhibit:

	1914.	1915.	Increase.
January	$ 7,744,372	$ 7,907,339	$ 162,727
February	6,503,931	6,951,869	447,938
March	8,946,029	10,198,741	1,252,712
April	8,612,070	9,243,001	630,931
May	7,552,310	8,464,713	912,403
June	8,002,100	7,682,029	1,589,929
July	6,330,117	7,035,930	709,813
August	6,152,404	7,193,581	1,041,177
September	8,707,287	8,150,067	407,220
Totals	$69,136,820	$75,477,800	$6,340,480

*Decrease.

Note—Sales for September, 1914, were abnormally large on account of an accumulation of grocery orders received during the last days of August, amounting to $1,815,009, and shipped during the month of September.

Crucible Steel.

The balance sheet of the Crucible Steel Company of America and the statement of income for the eleven months ended July 31, 1915, follows:

Net earnings from operations after deducting all charges for maintenance and repairs ..... $ 1,968,637
Surplus Aug. 31, 1915 7,358,737
Undivided surplus 9,356,481
The balance sheet as of July 31, 1915, follows:

ASSETS.

Cost of properties at July 31, 1915 ..... $45,956,665
Investment in and construction adv. to assn. cos. 1,138,360
Inventories of raw material, manufactured product, etc. 9,165,873
Taxes, insurance, etc., unexpired 6,855,681
Investments 216,500
Bills receivable and accounts receivable 208,600
Cash 4,369,254
..... 2,016,724
Total $68,782,350

LIABILITIES.

Preferred stock $25,000,000
Common stock 24,578,400
Scrip dividend issued June 30, 1910, due June 30, 1920, at 8 per cent interest 1,936,533
Bills and accounts payable, etc. 6,674,680
Reserve funds for plant renewals, etc. 1,218
Undivided surplus 9,592,461
Total $68,782,350

The Alcohol Contract.

It appears that the latest contract for alcohol taken on behalf of the allies was for 132,000,000 pounds instead of 120,000,000 pounds. The alcohol is deliverable 11,000,000 pounds per month, covering a period of one year.

The contract was negotiated by the Distillers' Securities corporation through an agency of the United States Industrial Alcohol company. The major portion of the contract goes to the Distillers and the remainder to the United States Alcohol.

The contract for alcohol which has been pending with the French government for some months is still under negotiation.

Advance in Gasoline.

The Standard Oil company of Indiana now quotes gasoline at 11½ cents per gallon on small quantities and 10½ cents on 100 gallon lots, an advance of 1 cent per gallon from Sept. 15 quotations.

Central Leather.

According to Boston advices the prospects are that the common stock of the Central Leather company will soon be placed on a 4 per cent dividend basis. Earnings are declared to be large. Profits for the current calendar year are expected to equal over 6 per cent on the shares.

Kansas City Railway.

In regard to the reorganization of the Kansas City Railway and Light company the time limit for deposit of securities thereunder was fixed by Judge Hook at Oct. 1. Over 90 per cent of the principal issues have been deposited and nearly 85 per cent of all the interest bearing securities provided for in the plan have been deposited.

Judge Hook now has extended the time for the deposits of all securities, except the Kansas City Elevated railway company bonds and the Kansas City and Westport Belt railway company bonds, to the close of business on Oct. 9. He will make an announcement later regarding the extension of time and the conditions on which further deposits of Elevated and Westport bonds will be received. He also has extended the time for the deposit of stock to Nov. 1.

Railroad Earnings.

CHICAGO, MILWAUKEE AND ST. PAUL.

For August—		Decrease.
Operating revenues	$8,285,188	$ 95,975
Operating income	2,509,704	*302,016
From July 1—		
Operating revenues	16,504,408	*490,270
Operating income	5,821,432	*779,846

WESTERN MARYLAND.

For August—		
Total revenues	906,674	*143,546
Net operating revs.	387,383	*50,174
Taxes	68,272	*8,398
Operating income	27,000	*2,500
From July 1 to Aug. 31—	292,291	*90,872
Total revenues	1,739,851	*264,899
Total expenses	1,138,360	*79,648
Net operating revs.	601,491	*184,645
Taxes	54,000	*5,000
Operating income	547,491	*179,645

MOBILE AND OHIO.

For August—		
Operating revenues	807,077	137,364
Operating expenses	712,327	104,522
Net revenues	184,750	32,512
Taxes	32,636	600
Balance	152,114	31,903
Uncollected revenue	86	*68
Operating income	152,028	31,971
From July 1—		
Operating revenues	1,793,433	380,614
Operating expenses	1,405,428	251,606
Net revenues	390,005	88,006
Taxes	65,272	1,218
Balance	324,733	86,788
Uncollected revenue	274	*254
Operating income	324,459	$7,042

*Increase.

The Pennsylvania system for August showed net after taxes of $10,857,387; an increase of $1,245,729; August gross increased $566,078; eight months' gross decreased $3,764,043; net after taxes for the same period increased, $5,382,865.

The New York Central lines for August show net after taxes of $8,916,881, an increase of $1,753,108; August gross increased $1,307,048; eight months' gross increased $5,349,296; net after taxes for the same period increased $15,204,402.

Delaware, Lackawanna and Western, August gross increased, $43,144; net after taxes increased, $86,935; two months' gross decreased, $321,788; net after taxes decreased, $124,689.

Chicago Great Western, August gross decreased, $88,211; net after taxes decreased, $86,295; two months' gross decreased, $41,971; net after taxes decreased, $58,729.

Money and Exchange.

Money rates in Chicago steady at 4@4½ per cent on collateral, 3½@4 per cent on commercial paper, and 4@4½ per cent over the counter. New York exchange sold at 15c discount. The Chicago bank clearings were $65,384,237.

Short Term Notes.

RAILROADS AND INDUSTRIALS.

	Bid.	Asked.
American Cot. Oil 5s, Nov. 1, 1917	99¼	100¼
Am. Locomotive 5s, July 1, 1916	100¼	
Do 5s, July 1, 1917	100¼	100¾
Am. Tel. & Tel. [Subs.] 5s, April-May, 1916	100¾	101
Anaconda Copper 5s, March 1, 1917	101¼	101¾
Balt. & Ohio 4½s, June 1, 1917	100	100¼
Do 4½s, June 1, 1918	99¼	99½
Bklyn. R. T. 5s, July 1, 1918	100¼	100¾
Canadian Pac. 6s, March 2, 1926	102¾	103¾
Chesapeake & O. 5s, June 1, 1919	94	94½
Chicago Elev. Rys. 5s, July 1, 1916	99½	99½
Con. Gas, Elec. Lt. & P. of Balt. 5s, March 15, 1917	100¼	100¾
Del. & Hudson cv. 4s, June 15, 1916	100¼	100¾
Erie R. R. 5s, April 1, 1916	100¼	100¾
Do 5½s, April 1, 1917	100¼	100¾
Gen. Rubber 5s, Dec. 1, 1918	99½	100¼
Int. Harvester 5s, Feb. 15, 1918	100¾	100¾
Lack. Steel 6s, March 1, 1917	100¾	100¾
L. S. & M. S. 5s, Dec. 1, 1915	100¼	100¾
Maine Cent. 5s, May 1, 1919	98½	100¾
N. Eng. Nav. 6s, May 1, 1917	97½	97¾
N. Y., N. H. & H. 6s, May 1, 1916	100¼	100¾
Penna. cv. 3½s, Oct. 1, 1915	100	100¼
Do Chi. [W. & A. L.] 4½s, June 15, 1921	99¾	99¾
Pub. Serv. Corp., N. J., 5s, March 15, 1916	100¾	100¾
Schwarzchild & S. 5s, June 1, 1916	100¾	101¼
Seaboard A. L. 5s, March 1, 1916	100¾	101
Southern Ry. 5s, Feb. 1, 1916	100	100¼
Do 5s, March 2, 1917	98¾	98½
Sulzberger & Sons 6s, June 1, 1916	100¾	101¼
Union Typewriter 5s, Jan. 15, 1916	93	94½
United Fruit 6s, May 1, 1917	101¾	102
Do 5s, May 1, 1918	99¼	99¾
Westingh. Elec. & Mfg. Co. 5s, Oct. 1, 1917	101	101¾

GOVERNMENT AND MUNICIPALS.

Argentine govt. 6s, Dec. 15, 1916	100¾	101
Do 6s, Dec. 15, 1917	100¼	100¾
Do 6s, May 15, 1920	98¾	99¼
Canadian govt. 5s, Aug. 1, 1916	100¾	100¾
Do 5s, Aug. 1, 1917	100¾	100¾
French Govt. 5s, April 1, 1916	98½	99¼
N. Y. City 6s, Sept. 1, 1916	102¾	103¼
Do 6s, Sept. 1, 1917	103¾	104¼
Norwegian govt. 6s, Oct. 15, 1916	99¾	100
Do 6s, Oct. 15, 1917	99¾	100
Swedish Govt. 6s, Dec. 1, 1916	98¾	99½
Swiss Govt. 5s, March 1, 1916	99¼	100
Do 5s, March 1, 1918	96¾	97
Do 5s, March 1, 1920	95½	96¼

Chicago Securities.

Business was moderately active on the local stock exchange. Chicago Pneumatic Tool advanced 1½ points to 86, where profit taking became rather free and the price receded.

National Carbon common continued to advance, without any official reason being given. After the insiders have satisfied their wants in the market some announcement, it is expected, will be made.

Sales on the Exchange.

Sales and the range of prices on the Chicago stock exchange were:

	Shares.	High.	Low.	Oct1.	Sep30
Am. Shipbuild'g	40	37½	37½	37½	37½
Do pfd.	30	87½	87½	87½	87½
Baldwin Loco.	75	152¾	152	152	156
Chi. Pneu. Tool	641	86	84	86	84½
Com. Edison	24	137		136½	137
Diamond Match.	55	102		101¾	102
Kan. C., R. & L.	25	25¼	25¼	25¼	25½
Mont. Ward pfd.	42	112	112	112	112
Nat. Enamel	100	31¾	31¼	31¼	30
Nat. Carbon	25	158	158	158	158
Pac. Gas. & Elec.	26	45¾	45	45	45
Public Serv.	100	94¼	94	94	95
Peoples Gas	75	117	117	117	116¾
Sears-Roebuck	38	154¾	154½	154½	154¾
Stew.-War. com.	585	79¾	75	76½	76
Swift & Co.	615	120	119¼	119¼	119¾
Union Carbide	81	161	159	159	159

BONDS.

$ 5,000 Armour & Co. 4½s					92
10,000 Chi. City Ry. 5s					96¾
10,000 Chi. Pneu. Tool 5s					95½
5,000 Chi. Telephone 5s					100½
1,000 Ogden Gas 5s					98
Union Pacific 4s					89¾
4,000 Metro. Elev., 1st 4s					71
5,000 Pyg. Gas refund. 5s					100¾

....NEW YORK.....STOCK TRANSACTIONS

	Sales.	High.	Low.	Close.	Yester-day.
Alaska Gold	3,000	33⅜	32⅜	33	32½
Allas-Ch. Mfg.	18,000	47½	45¾	46⅜	46¾
Do pfd.	1,600	76¾	75	75	75
Am. Agr. Ch.	11,500	72	64½	69⅝	69¾
Am. Beet Sug.	15,000	68¾	67	67	66¾
Do pfd.	200	88	88	88	....
Am. Br. S. ctf.	100	100	100	100	....
Do pfd ctf.	200	175	175	175	174
Am. Can.	56,300	66¼	64	64¾	64¾
Do pfd.	200	108¼	108	108	108¾
Am. Car & Fd.	24,500	84¾	82	84	82
Am. Coal Pro.	3,100	162	152	156	152¾
Am. Cot. Oil.	9,600	57¾	54½	56¾	55¾
Am. Express.	100	101½	101½	101½	102
Am. Hide & L.	2,200	12¾	11½	11⅝	12
Do pfd.	1,700	51¼	50½	50¾	51
Am. Ice Sec.	700	22¾	22	22¾	22½
Am. Lins. Oil.	15,300	23	20¼	22	20
Do pfd.	4,900	39¾	36¾	37	37
Am. Loco.	10,500	70¾	68½	68½	69¼
Do pfd.	200	99½	99¼	99¼	99¾
Am. Malt pfd	100	26⅜	26⅜	26⅜	....
Am. Smelting.	16,100	87¼	85	85¾	85¾
Do pfd.	200	109	108¾	108¾	108½
Do pfd A.	400	88½	87	88¼	88¼
Am. Steel Fd.	29,900	65	59¼	64¼	58½
Am. Sugar.	600	109¾	108½	108½	109¾
Am. Tel. & T.	600	124	122¼	123¼	123½
Am. Tob.	200	223½	223	223¾	228
Do pfd.	100	110	110	110	....
Am. Woolen.	1,600	53¾	50¾	51	51½
Do ctf.	200	51	50	50	51
Do pfd.	400	99¾	99¾	99¾	99¾
Am. W. P. pfd	200	9	9	9	9
Anaconda	27,200	74⅜	73¼	73¾	73
Atchison	1,400	104½	103¼	104	103¾
Do pfd.	100	100⅞	100⅝	100⅝	101¼
Atl. Coast Line	30	109¼	109	109¼	....
Baldwin Loco.	11,700	132½	124	126¾	131⅜
Do pfd.	100	112⅞	112½	112½	113¼
Balt. & Ohio.	3,300	85¼	87⅜	87⅜	88⅜
Do pfd.	600	74¾	74¼	74¼	....
Bethlehem St.	1,800	367	362	365	360¼
Do pfd.	300	158½	155	158	155
Bklyn. R. Tr.	1,600	83¾	83½	83¾	84
Brunswick	100	7	7	7	6¾
Butte & Sup.	1,200	61½	60	60¾	60¾
Butterick	100	31	31	31	....
Calif. Petrol.	1,000	20	19¾	19¾	20
Do pfd.	200	45	44	44	44¾
Can. Pacific.	7,600	160½	157½	157½	159¾
Central Lea.	18,500	53¾	51¾	52¾	52¾
Do pfd.	300	108	107¾	107¾	....
Chesa. & Ohio.	1,100	59¼	58¾	59	59¼
Chi. G. W. pfd	900	33½	32¾	33	32¾
Chi. & N. W.	300	129	127¾	129	128
Chino	8,600	48¼	47	47¾	47¾
C., R. I. & P.	12,200	24½	22¼	22½	23½
Crucible Steel.	21,000	106½	103¾	104½	105
Do pfd.	700	110¾	109¾	110¼	109¾
Colo. Fuel.	49,600	64½	61	62¾	61
Cons. Gas.	3,400	131¾	129¾	130¾	129¾
Cont. Can.	5,500	120½	117	120	118½
Do pfd.	1,000	109	108¼	109	108
Corn Products	7,600	20	19¼	19¼	19¾
Do pfd.	200	87¼	87¼	87¼	87¼
Cuban Am. S.	200	118½	118	118	118
Den. & R. G.	100	7	7	7	8
Do pfd.	300	11½	10½	10½	11
Del. & Hudson	100	144	144	144	....
Distillers Sec.	18,200	34¾	32	32¾	32
Dome Mng.	1,100	22½	22	22⅜	22
Erie	9,100	32⅜	31¾	32½	32⅝
Do 1st pfd.	2,500	52¼	51⅜	51⅝	51¾
Do 2d pfd.	200	40⅞	40⅝	40⅝	40⅝
Elec. S. B.	100	74	74	74	75
Fed. M. & S.	300	33	32½	33	....
Do pfd.	1,000	52	48⅝	48¾	50
Gen. Chemical	100	290	290	290	....
Gen. Electric	178½	174¾	176¼	174½	175
Gen. Motors.	1,000	340	321	340	315
Do pfd.	100	112	111¾	112	....
Goodrich	25,700	79¼	77⅝	77¼	77½
Gt. Nor. Ore.	32,900	49¾	48½	48¾	48¾
Gt. Nor. pfd.	600	119⅝	119¾	119¾	120
Guggen. Exp.	7,000	69½	67¾	67¾	67½
Illinois Cent.	100	105¾	105¾	105¾	106¼
Insp. Copper.	71,700	44¾	42¾	42¾	43¾
Int. Agr. Corp.	2,000	24½	23	23½	22¾
Do pfd.	2,100	50	46	46	44¾
Int. Har. Corp.	100	70	70	70	70
Int. Mer. Con.	1,000	20	19¾	19⅞	20
Do pfd.	1,000	74	73¾	74	73¾
Int.-Met.	800	19¾	19¾	19¾	20¼
Int. Paper.	500	10¼	10	10	10½
Int. Nickel.	700	21¾	21⅛	21⅛	21¾
Kas. City So.	800	27	26¾	26¾	27
Do pfd.	100	60	60	60	60
Kresge	100	185	185	185	180
Lack. Steel.	28,100	91⅞	87½	88	89
Ladede Gas.	200	103	102	103	....

	Sales.	High.	Low.	Close.	Yester-day.
Lehigh Valley	600	146½	145½	145⅝	146½
Loose-Wiles	400	25	24½	25	24½
Do 2d pfd.	100	65	65	65	....
Long Island.	200	43	42½	42½	45
Mackay pfd.	100	66½	66½	66½	....
Max. Motor.	2,000	54	52⅜	53¼	52⅜
Do 1st pfd.	500	92⅝	92	92⅝	92
Do 2d pfd.	2,000	45½	43½	45½	44½
Mex. Petrol.	3,000	89	87	88	88⅜
Miami Cop.	34,600	30⅞	29½	30¾	29
M., St. P.-S.M.	100	120¾	120¾	120¾	120¾
M., K. & T.	300	5	5	5	4¾
Do pfd.	300	12	11⅜	12	11¾
Mo. Pacific	800	8⅞	8⅝	8⅝	....
Mont. Power.	700	59½	58½	59	58¾
Nat. Cloak-S.	100	87⅜	87⅜	87⅜	87
Natl. Bisc.	700	129½	128	129	128⅝
Natl. Enam.	11,100	31⅞	30½	31⅝	30
Natl. Lead	1,800	67¾	66½	67	66½
Nev. Copper.	4,200	15	14⅝	15	14⅞
N. Y. Air Br.	3,200	163	157	158½	158
N. Y. Cent.	2,800	98	96½	96½	96⅝
N. Y., N. H.-H.	1,800	69¾	68¾	68½	69
N. Y., O. & W.	100	28¾	28¾	28¾	28
Norf. & Wes.	700	114⅜	113¾	114	114
Nor. Pacific	1,000	111	110⅝	110⅝	110⅝
Pac. Tel. & T.	6,700	49½	44	47¾	45
Pa. Ry.	2,200	113⅜	113½	113½	113
Peoples Gas	800	118	117	117	117
Pett.-Mull.	600	70	69	70	....
Phila. Co.	7,400	97½	94¾	94¾	96½
Pgh. Coal	36,800	37⅞	36⅜	37	35½
Do pfd.	1,100	106	104⅜	105⅞	103½
P., C., C.-St. L.	100	73½	73½	73½	73
Pr. Steel Car.	4,700	73¾	71¼	72	73¼
Pullman	200	160⅝	160½	160½	160⅝
Ry. Steel Spg.	14,400	54	51	51½	52½
Do pfd.	100	95	95	95	94½
Ray Cons.	25,700	26¾	25	25¾	25
Reading	11,300	154¼	153	153¾	153¾
Rep. Iron & S.	26,900	55⅞	53⅝	55¼	53½
Do pfd.	200	102¾	102½	102¾	102⅝
Rock Isl. pfd.	100	⅝	⅝	⅝	⅝
Rumely.	5,000	6¼	4¾	6	4¾
Do pfd.	2,600	10⅝	8	10	8
Seab. Air L.	100	15¼	15¼	15¼	15
Do pfd.	200	30¼	30	30½	30
Sears-Roe.	400	154¾	153⅜	154	153⅜
Do pfd.	100	114¼	114¼	114½	....
Sloss-Shef.	7,400	64¼	63	62¾	62½
Sou. Pacific	4,500	94	93¼	93¾	94
Sou. Ry.	2,000	18⅝	18½	18⅝	18⅝
Do pfd.	100	56⅝	56⅝	56⅝	57
2d pfd.	100	5⅝	5⅜	5⅝	....
Std. Milling	300	75	73½	73½	....
Do pfd.	100	81	81	81	....
Studebaker	3,500	142¾	140	140	140¾
Do pfd.	200	108½	108½	108½	....
Tenn. Cop.	20,800	69⅝	66	66¼	69¼
Texas Oil	600	169	168¾	168¾	169
Third Av.	900	57⅝	56⅝	56⅝	57
Union Bag	100	6¼	6¼	6¼	6¼
Union Pacific.	7,400	133¾	131⅝	131⅝	132¾
Do pfd.	400	81½	81	81½	81
Un. Cig. Mfg.	1,300	62	61	61	60
Do pfd.	100	110	110	110	....
Un. Ry. Inv.	15,500	27½	26¼	26⅜	26¼
Do pfd.	5,800	47¾	46	46½	44
U. S. Alco.	4,000	95	92	92⅜	92
Do pfd.	200	101¼	101⅛	101⅛	....
U. S. C. I. Pipe.	2,900	24⅞	23¾	24⅜	23
U. S. Red.-Ref.	400	4¼	4	4	4
Do pfd.	500	6¼	5	5	5¼
U. S. Rubber.	9,000	56	54½	54½	53½
Do 1st pfd.	200	106⅞	106¾	106¾	106
U. S. Steel.	292,200	80⅝	79⅝	80¼	79¼
Do pfd.	1,600	115	114½	114½	114½
Utah Cop.	1,900	70⅝	69	69	70
Va. Chem.	13,100	43¼	41	42	39½
Do pfd.	100	107	107	107	....
Va. Coal & C.	6,300	68½	62	65½	60
Westn. Md.	400	20	20¾	20	20¾
Do pfd.	100	46¾	46¾	46¾	46½
West. Un.	800	77¼	76¾	76¾	77
Wesths. Elec.	197,600	132⅞	125½	126¾	77
W. Overland	900	221½	220	221	219
W.-L. E. 2d pf.	400	3	2⅝	2⅝	....
Wis. Cent.	300	35	35	35	35⅞
Woolworth	1,800	110	109	109⅛	108
Do pfd.	100	121¾	121¼	121½	....

GOVERNMENT BONDS.

	Bid.	Asked.
United States 2s registered	97	98
United States 2s coupon	97	..
United States 3s registered	100⅜	..
United States 3s coupon	100⅜	..
United States 4s registered	109	110
United States 4s coupon	109½	..
U. S. Panama 2s 1938	96	..

....NEW YORK.....BOND TRANSACTIONS

No. thous.		Last sale.
1	Jap 2d 4½s	76½
1	do German stmpd	73⅜
1	Rep Cuba 5s 1914	92
1	N Y State 4½s	110¾
3	N Y City 4½s 1957	102¾
92	do 1965	101¾
20	do 4½s 1964	99
5	do 4s 1959	90¼
4	Am Agr Chem 5s	102
2	Am Smelts 6s	106
42	Am T & T cv 4½s	103⅝
16	Atch 4s	91½
2	do adj 4s stamped	82¾
7	do cv 4s 1960	103½
3	do East Okla 4s	93½
5	A C L 4s	87⅝
28	B & O 4s	87
38	do cv 4½s	89½
26	do 3½s	88⅛
3	Beth Steel 1st 5s	102
39	do fdg 5s	100
3	B R T 5s	101
5	Buffalo & Sus 5s	86
2	Cent N Lea 5s	99⅞
2	Cent N E 4s	71
12	Cent Pac 4s	85⅝
3	do 3½s	85½
2	C R R N J 5s	111⅞
1	C & O fdg 5s	85
10	do gen 4½s	85¼
1	do 3½s	74½
1	Rep Cuba 5s 1914	92
1	N Y State 4½s	110¾
3	N Y City 4½s 1957	102¾
92	do 1965	101¾
20	do 4½s 1964	99
5	do 4s 1959	90¼
4	Am Agr Chem 5s	102
2	Am Smelts 6s	106
42	Am T & T cv 4½s	103⅝
16	Atch 4s	91½
2	do adj 4s stamped	82¾
7	do cv 4s 1960	103½
3	do East Okla 4s	93½
5	A C L 4s	87⅝
28	B & O 4s	87
38	do cv 4½s	89½
26	do 3½s	88⅛
3	Beth Steel 1st 5s	102
39	do fdg 5s	100
3	B R T 5s	101
5	Buffalo & Sus 5s	86
2	Cent N Lea 5s	99⅞
2	Cent N E 4s	71
12	Cent Pac 4s	85⅝
3	do 3½s	85½
2	C R R N J 5s	111⅞
1	C & O fdg 5s	85
10	do gen 4½s	85¼
1	do 3½s	74½
10	D R G 4s	76½
5	do 4½s	74⅝
3	do 5s	71½
16	do fdg 5s	46
53	Dis Sec 5s	63¾
12	Dupont 4½s	103
25	Erie 4s	80
1	do gen 4s	69⅝
1	do cv A	65
1	Gen Elec 5s	103
1	do 3½s	74½
14	Hud & Man 5s	72
2	Ill Cent 4s	97
9	Ill Stee 4½s	87¼
9	Ill Steel 4½s	87¼
28	Inspn 6s	174
300	do 1922	170
11	Int Met 4½s	74½
18	Int R T fdg 5s	96⅝
15	Int Mer Mar 4½s	77⅝
24	do ctfs	77⅞
44	Int Nav 5s	69
2	Int Paper 5s	79
5	Int St Pump 5s ctfs	64½
5	K C Term 4s	85½
5	Lack Steel 5s 1923	95½
545	do 1950	96
1	Lac Gas 5s	90¼
1	L E & W 5s	92½
8	L S M S 4s 1928	92¼
1	L V Term 5s	106½
1	L V of N Y 4½s	98½
7	Lig & M 7s	133¾
15	Long Island ref 4s	84
2	Lorillard 7s	119½
5	do 5s	90⅞
7	L & N uni 4s	91
1	Man Ry 4s	87¼
17	M K & T 1st 4s	75½
3	do 2d 4s	50
3	Mo Pac 6s	94½
2	do 4s	62¼
4	M St P & S S M 4s	85¾
8	Mont Power 5s	91⅝
2	Montreal Tram 5s	90
4	N Y A B 6s	102
182	N Y Cent 6s	105¾
2	do ref 4½s	88¼
1	do 4s 1934	85¾
2	do reg 3½s reg	76
6	do L S 3½s	71
5	N Y G E L H & P 5s	102¾
2	do 4s	81½
1	N Y N H cv 6s	111¾
5	do cv 3½s	63½
1	N Y O & W 1st 4s	74½
20	N Y Rys adj 5s	49
1	N Y Tel 4½s	97
3	N Y W & B 4½s	77½
2	N & W cv 4½s	113¼
11	Nor Pac 4s	90¼
20	do 3s	62½
21	O R & N 4s	80⅜

HOGS CHEAPER; TRADING ACTIVE

Market Drops 10@15 Cents; Cattle and Sheep Remain Steady; Lambs Off.

LIVE STOCK QUOTATIONS.

HOGS.

Bulk of sales	$7.00@7.90
Common to mixed	6.70@7.10
Fair to choice medium weights	7.15@7.40
Lightweights	7.90@8.30
Fair to select and butchers	7.65@8.20
Selected 250@300 lb packing	8.05@7.30
Boars, age grading to weight	2.25@3.50
Pigs	6.50@7.60
Stags	6.00@6.40

CATTLE.

Beef steers, good to choice	$8.75@10.50
Beef steers, fair to good	7.50@ 8.75
Beef steers, common to fair	5.75@ 7.40
Yearlings	7.75@10.50
Beef cows	5.00@ 7.00
Fat heifers, fair to selected	5.00@ 8.25
Canners and cutters	3.00@ 4.50
Good to prime vealers	9.25@11.50
Bulls	4.50@6.75

SHEEP.

Range wethers	$5.50@6.50
Native yearlings	5.75@6.40
Range yearlings	6.00@7.50
Range ewes	5.00@6.00
Native ewes	4.90@5.35
Bucks	4.25@5.00
Native lambs	7.75@9.00
Range lambs	8.40@9.25
Cull lambs	7.00@7.75

Hog values at Chicago yesterday suffered further losses of 10@15c from recent high point, but the trade was active at the decline and few offerings were left unsold at the close. Receipts were posted at 14,000 head, the best of which topped at $8.20, while the bulk sold at $7.00@7.90. Shipping demand was greatly curtailed and packers were the big buyers.

Cattle market held steady at Thursday's prices, although showing a big drop from the week's best prices. Receipts were only 2,000 head. Steers topped at $9.00, with the bulk at $7.50@8.65. Cows and heifers held steady, but moved slowly, while calves sold readily at former prices, topping at $11.50 for prime vealers.

Sheep Steady; Lambs Lower.

Matured sheep made steady prices, while lambs sold 10@25c higher on receipts of 10,000 head. The trade was active, with lambs topping at $9.25 for rangers and $8.85 for natives to packers. Natives sold to city butchers up to $9.00. Native ewes topped at $5.80, with the bulk at $5.75 and lower.

Hog purchases for the day: Armour & Co., 3,500; Swift & Co., 1,800; Sulzberger & Sons, 700; Morris & Co., 1,200; Anglo-American, 500; Hammond, 1,200; Boyd-Lunham, 400; Roberts & Oake, 400; Western Packing company, 1,200; Independent Packing company, 1,400; Brennan Packing company, 800; butchers, 1,000; shippers, 1,500; total, 15,800; left over, 1,000.

Movement at Chicago Yards.

Receipts—	Cattle.	Calves.	Hogs.	Sheep.
Thursday, Sept. 30	5,670	1,062	17,928	22,265
Friday, Oct. 1	1,000	242	10,200	13,163
Friday, Oct. 1	2,000	300	14,000	10,000
Shipments—				
Thursday, Sept. 30	518	18	3,760	1,735
Friday, Oct. 1	484	68	3,481	510
Friday, Oct. 1			3,000	800

Receipts for Oct. 2 were estimated at 200 cattle, 8,000 hogs, and 5,000 sheep, against actual arrivals of 386 cattle, 4,777 hogs, and 2,602 sheep for Saturday, Oct. 3, 1914.

Live Stock Markets Elsewhere.

BUFFALO, N. Y., Oct. 1.—CATTLE—Receipts, 500 head; active and firm. HOGS—Receipts, 2,000 head; active; heavy and mixed, $8.25@8.30; yorkers, $7.75@8.10; pigs, $7.50. SHEEP—Receipts, 800 head; active and steady; lambs, $5.00@9.00.

OMAHA, Neb., Oct. 1.—CATTLE—Receipts, 4,600; lower; heavy, $8.30@7.20; light, $7.30@7.90; yrgs., $6.50@7.75; bulk of sales, $6.90@7.20. CALVES—Receipts, 1,500; steady. SHEEP—Receipts, 3,000; steady; lambs, $8.40@8.75.

NATIONAL STOCKYARDS, Ill., Oct. 1.—HOGS—Receipts, 5,800; 15@25c lower; pigs and lights, 10@15c lower; mixed and butchers, $7.75@8.20; good heavy, $7.75@8.05. CATTLE—Receipts, 1,600; steady. SHEEP—Receipts, 900; steady; lambs, $8.00@9.00.

PITTSBURGH, Pa., Oct. 1.—CATTLE—Steady; supply light. SHEEP—Steady; supply light; lambs, $8.50@9.40. HOGS—Steady; receipts, 30 double decks; prime heavyes, $8.35; mediums and heavy Yorkers, $8.40@8.50; light Yorkers, $8.00@8.25; pigs, $7.00@7.75.

KANSAS CITY, Mo., Oct. 1.—HOGS—Receipts, 14,000; 10@15c lower; bulk, $7.50@8.00; heavy, $7.40@7.90; packers and butchers, $7.60@8.10; light, $7.60@8.00; pigs, $6.75@7.75. CATTLE—Receipts, 500; steady. SHEEP—Receipts, 3,000; 10c higher; lambs, $8.25@8.75.

ST. JOSEPH, Mo., Oct. 1.—HOGS—Receipts, 2,500 head; steady to lower; top, 8.02½; bulk, $7.30@8.00. CATTLE—Receipts, 300 head; steady. SHEEP—Receipts, 2,000 head; steady; lambs, $8.00@8.70.

ST. PAUL, Minn., Oct. 1.—HOGS—Receipts, 2,500; 10@25c lower; range, $6.40@7.70; bulk, $7.00@7.10. CATTLE—Receipts, 3,000; steady. SHEEP—Receipts, 3,500; steady; lambs, $4.50@8.25.

NEW YORK, Oct. 1.—BEEVES—Receipts, 6,600; firm. SHEEP—Receipts, 4,300; irregular, lambs, $8.75@9.30. HOGS—Receipts, 8,400; lower at $8.40@8.75.

SIOUX CITY, Ia., Oct. 1.—CATTLE—Receipts, 800 head; strong. HOGS—Receipts, 2,000 head; 5@10c lower; top, $7.85; bulk, $7.20@7.80. SHEEP—Receipts, 500 head; steady.

COUNTY LOAN AT 4 PER CENT

County Controller William J. Graham negotiated a loan of $400,000 for the county at 4 per cent yesterday from the Continental and Commercial National bank. On most previous loans the banks have charged 5 per cent.

$62,000 FOR CHANGE SEAT.

New York, Oct. 1.—A seat on the New York exchange sold today for $62,000, an increase of $2,000 over the last previous sale.

Sues Hotel for Ousting Him.

In the declaration to a $15,000 damage suit brought by him against the International Hotel company, Carl B. Knapp avers that on July 28 the doorman of the Kaiserhof hotel threw him forcibly out of the house, injuring him severely.

FOREIGN MAIL SCHEDULE.

FOREIGN MAILS WILL CLOSE AT CHICAGO postoffice as follows:

For Europe, Italy, Portugal, Turkey, Egypt, Greece, British India, Roumania, Belgium, and Africa, 7 p. m.

For Cuba, 9 p. m.

For Alaska, 9 p. m.

For Manitoba, British Columbia, and Northwest territory, 9 p. m.

For Jamaica and West Indies, 12 p. m.

For Hawaii and Philippines via San Francisco, by S. S. Atsonia, Saturday, Oct. 2, 12 midnight.

For Europe [except Norway, Sweden, Denmark, Germany, Austria-Hungary, Luxemburg, and Turkey], Africa, West Asia, and East Palestine via Montreal, by S. S. Nieuw Amsterdam, Sunday, Oct. 3, 12 midnight.

For Great Britain and Ireland, by S. S. Nieuw Amsterdam, Sunday, Oct. 3, 12:45 a. m.

For Colombia, except Cauca and Narino Departments, also specially addressed correspondence for Panama, Canal Zone, by S. S. Almirante, Monday, Oct. 4, 12 midnight.

For Japan, China, and Corea, via Seattle, by S. S. Mexico Maru, Monday, Oct. 4, 9 p. m.

For Norway, Sweden, Denmark, Russia, Germany, Austria-Hungary, Switzerland, and Turkey, via Christiansand, by S. S. United States, Wednesday, Oct. 6, 11:45 a. m.

For Japan, China, Corea, and Philippines, via Seattle, by S. S. Tatsu Maru, Wednesday, Oct. 6, 9 p. m.

For Japan, China, and Corea, via Seattle, by S. S. Chicago Maru, Friday, Oct. 8, 9 p. m.

For Philippines, via Seattle, Wash., by S. S. Shinyo Maru, Saturday, Oct. 9, 9 p. m.

For Hawaii, via San Francisco, by S. S. Lurline, Saturday, Oct. 9, 9:30 p. m.

For Tahiti, Marquesas, Cook Islands, New Zealand, and Australia, via San Francisco, by S. S. Marama, Saturday, Oct. 9, 12 midnight.

D. A. CAMPBELL, Postmaster.

TERMS OF SUBSCRIPTION OF THE TRIBUNE.

Orders for mail subscriptions must be accompanied by remittance to cover.

Postage paid in the United States [outside of Chicago and suburbs], Canada, and Mexico.

Daily, without Sunday, one year, $4.00; six months, $2.00; three months, $1.25; two months, $1.00; one month, 50 cents.

Daily, with Sunday, one year, $6.50; six months, $3.25; three months, $2.00; one month, 75 cents.

Sunday only, one year, $2.50; one month, 25 cents.

Canadian subscribers ordering the Sunday edition without the daily are charged 20 cents a month extra for postage. Give postoffice address in full, including county and state. Remit by express money order, draft, or in registered letter, at our risk, to The Tribune company, publisher.

CITY RATES.

Daily only, per month	$ .50
Daily and Sunday, per month	.65
Sunday only, per month	.25

NEW YORK—331 FIFTH AVENUE.
WASHINGTON—40 WYATT BUILDING.
SAN FRANCISCO—742 MARKET STREET.
LONDON—8 REGENT STREET, S. W.
PARIS—13 BOULEVARD DES CAPUCINES.

INDEX TO CLASSIFIED ADVERTISEMENTS

	Page.	Col.
ARTS AND ANTIQUES	21	7
AUCTION SALES	18	3
AUTOMOBILES	23	4
GASOLINE	22	4
ELECTRIC	22	5
MOTOR TRUCKS	23	3
AUTO SUPPLIES, ACCESSORIES	23	6
AUTOMOBILES WANTED	23	6
AUTO LIVERIES	23	6
BARTER AND EXCHANGE	19	5
BICYCLES AND MOTORCYCLES	23	6
BILLIARDS AND BOWLING	19	5
BOARDING AND LODGING	20	3
BOARD WANTED	20	5
BOATS, YACHTS, ETC.	23	3
BOOKS AND MAGAZINES	19	5
BUSINESS CARDS	19	5
BUSINESS CHANCES	22	2
BUSINESS PERSONALS	19	6
CAMERAS, KODAKS, ETC.	19	3
CASTOFF CLOTHING	19	5
CLEANERS AND DYERS	19	5
CLOTHING, FURS, ETC.	19	5
CLUB & ASS'N MEMBERSHIPS	19	6
CONTRACTS TO LET & WANTED	21	6
CYCLE CARS	23	7
DANCING SCHOOLS	23	7
DETECTIVE AGENCIES	23	7
DOGS, BIRDS, POULTRY, ETC.	23	3
DRESSMAKING & MILLINERY	19	4
FINANCIAL	23	3
FOR SALE	22	3
FURNACES	21	7
GARAGES	23	6
HELP WANTED—MALE	19	3
HELP WANTED—FEMALE	19	4
HOME WORKERS' SERVICES	18	7
HORSES AND CARRIAGES	23	3
HOTELS	20	7
HOUSEHOLD GOODS	21	7
HOUSEHOLD GOODS WANTED	21	7
INSURANCE	23	3
JEWELRY, WATCHES, ETC.	19	3
LAND INFORMATION	22	3
LAWYERS	23	3
LEASEHOLDS	19	3
LEGAL NOTICES	21	6
LIGHT & HEAVY MANUFACTG	22	3
LOST AND FOUND	19	3
MACHINERY AND TOOLS	22	3
MERCHANDISE FOR SALE	22	3
MOTORCYCLES AND BICYCLES	23	6
MOTOR TRUCKS TO RENT	23	3
MUSICAL AND DRAMATIC	23	3
MUSICAL INSTRUMENTS	23	3
OFFICE DEVICES	18	3
PARTNERS WANTED	23	3
PATENTS, PAT. ATTORNEYS	18	3
PERSONAL	19	3
PERSONAL PROPERTY LOANS	23	3
PRINTING, ENGRAVING, ETC.	19	3
PLUMBING & LIGHT FIXTURES	19	3
REAL ESTATE	21	3
APARTMENTS—SOUTH SIDE	21	3
APARTMENTS—NORTH SIDE	21	3
APARTMENTS—NORTHWEST	21	3
APARTMENTS—NORTHWEST	22	3
APARTMENTS—WEST SIDE	23	3
BUSINESS PPTY—SOUTH SIDE	22	3
BUSINESS PPTY—NORTH SIDE	22	3
BUSINESS PPTY—NORTHWEST	22	3
HOUSES—SOUTH SIDE	22	3
HOUSES—SOUTHWEST	22	3
HOUSES—NORTH SIDE	22	3
HOUSES—NORTHWEST	22	3
HOUSES—WEST SIDE	22	3
VACANT—SOUTH SIDE	22	3
VACANT—SOUTHWEST	22	3
VACANT—NORTH SIDE	22	3
VACANT—NORTHWEST	22	3
VACANT—WEST SIDE	22	3
MISCELLANEOUS—SOUTH	22	3
MANUFACTURING PPTY	22	3
SUB'N—OAK PARK, AUSTIN	22	3
SUB'N—SOUTH	22	3
SUB'N—NORTH	22	3
SUB'N—NORTH WEST	22	3
SUB'N—WEST	22	3
ACRE PROPERTY	22	3
OTHER CITIES	22	3
SUMMER RESORTS	22	3
FARM LANDS	22	3
CATTLE RANCHES	22	3
MISCELLANEOUS	22	3
REAL ESTATE AUCTION SALES	22	3
REAL ESTATE WANTED	22	3
REAL ESTATE TO EXCHANGE	22	3
REAL ESTATE LOANS	22	3
REAL ESTATE LOANS	23	3
ROOFING	18	3
SAFES	21	7
SEWING MACHINES	21	7
SITUATIONS WTD—MALE	18	3
SITUATIONS WTD—FEMALE	18	3
SITUATIONS WTD—FEMALE	19	3
SPORTING GOODS	19	3
STEAMSHIP LINES	23	3
STOCKS AND BONDS	23	3
STORE & OFFICE FIXTURES	21	7
STOVES	18	3
TALKING MACHINES	19	3
TO RENT—ROOMS	19	7
TO RENT—ROOMS	20	1
TO RENT—HOUSEKEPG RMS	20	2
TO RENT—HOUSES	20	3
TO RENT—FURNISHED HOUSES	20	5
TO RENT—WINTER RESORTS	20	5
TO RENT—FLATS	20	5
TO RENT—BARNS	21	6
TO RENT—FURNISHED FLATS	21	6
TO RENT—STORES	21	6
TO RENT—OFFICES & STUDIOS	21	6
TO RENT—GARAGES & STABLES	21	6
TO RENT—MFG. PROPERTY	21	6
TO RENT—BUILDINGS	21	6
TO RENT—HALLS	21	6
TO RENT—FARMS	21	6
TO RENT—OTHER CITIES	21	6
TO RENT—MISCELLANEOUS	21	6
TRADE SCHOOLS	19	4
TRADE SCHOOLS	19	5
TYPEWRITERS & SUPPLIES	19	3
WANTED—TO RENT—ROOMS	20	3
WANTED—HOUSES	20	3
WANTED—FLATS	21	6
WANTED—TO RENT—BARNS	21	6

OFFICIAL WEATHER FORECAST.

Chicago, Oct. 1.—Following is the weather forecast for the Chicago bureau district:

Illinois, Missouri, Kansas, and Iowa—Fair Saturday and probably Sunday; slightly warmer Saturday.

Wisconsin—Generally fair and warmer Saturday; Sunday probably unsettled.

Minnesota—Partly cloudy Saturday and Sunday, probably unsettled in north portion; warmer in east portion Saturday, cooler Sunday.

North Dakota, South Dakota, and Nebraska—Partly cloudy Saturday; Sunday unsettled and cooler.

Washington, D. C., Oct. 1.—Forecast:

Kentucky and Indiana—Fair Saturday and Sunday.

Ohio—Partly cloudy Saturday; Sunday fair.

OFFICIAL WEATHER FORECAST.

Lower Michigan—Fair Saturday, local rains Sunday.

Upper Michigan—Fair Saturday, rain at night or Sunday.

Place of observation.	Temp. 7 p. m.	Highest. last 24 hrs.	Lowest last night.	State of weather.	Direction of wind.	Velocity of wind.	Precipitation last 24 hours.
7:00 p. m. Central time.							
Eastern states—							
Albany	53	60	42	Rain	N.E.	...	.02
Atlanta	68	70	64	Cloudy	W.	10	.30
Boston	54	58	48	Cloudy	S.E.	...	...
Buffalo	50	58	50	Rain	S.	24	.26
Charleston	80	86	74	Clear	S.W.	12	.12
New York	60	68	54	Rain	W.	14	.56
Parkersburg	62	64	58	Rain	W.	...	...
Philadelphia	58	58	56	Rain	E.	14	.42
Pittsburgh	60	66	52	Rain	E.	14	.16
Raleigh	70	84	60	Clear	N.	...	...
Washington	58	60	54	Rain	N.	...	2.24
Gulf states—							
Abilene	86	76	62	Clear	S.	...	...
Amarillo	84	72	44	Clear	S.	...	...
El Paso	82	80	54	Clear	N.W.	10	...
Galveston	82	84	72	Clear	N.W.	10	...
Jacksonville	78	84	72	Clear	S.W.	10	.54
Miami	82	88	76	Clear	N.	...	...
Mobile	82	88	70	Clear	N.E.	...	...
Montgomery	70	74	66	Clear	N.W.	...	...
San Antonio	80	86	68	Clear	N.W.	...	...
Shreveport	74	80	68	Clear	N.W.	...	...
Tampa	78	88	78	Clear	S.W.	...	.04
Vicksburg	76	84	70	Cloudy	W.	...	.30
East central states—							
Alpena	52	56	44	Fair	N.E.	...	...
Cairo	66	74	62	Clear	N.	...	...
Chicago	60	68	58	Clear	N.	10	...
Cincinnati	58	64	58	Cloudy	N.W.	...	.72
Cleveland	54	64	54	Cloudy	N.	...	.02
Detroit	54	54	50	Cloudy	N.E.	14	.58
Escanaba	54	58	46	Clear	S.E.	...	...
Evansville	62	68	60	Clear	N.	...	.02
Fort Wayne	54	66	52	Cloudy	N.W.	10	.74
Grand Haven	54	64	48	Clear	N.W.	...	...
Grand Rapids	54	62	50	Clear	N.W.	...	.50
Green Bay	56	60	46	Clear	N.E.	...	...
Indianapolis	58	64	54	Clear	N.W.	...	.50
Madison	58	62	50	Clear	N.W.	...	...
Marquette	50	52	48	Clear	S.W.	...	.06
Memphis	76	76	58	Clear	N.W.	...	...
Milwaukee	58	62	50	Clear	N.	...	...
Nashville	64	68	60	Cloudy	W.	...	.02
Peoria	62	72	48	Clear	N.	...	...
Ste. Marie	50	58	50	Cloudy	S.	...	...
Springfield, Ill.	66	70	52	Clear	N.W.	...	...
West central states—							
Bismarck	64	74	40	Rain	S.W.	...	.02
Charles City	56	66	46	Clear	S.	...	.02
Concordia	66	70	48	Clear	S.	...	.01
Davenport	60	70	48	Clear	S.W.	...	...
Des Moines	62	70	54	Clear	S.W.	...	...
Devils Lake	62	72	40	Cloudy	S.	...	.01
Dodge	62	72	40	Clear	S.W.	...	...
Dubuque	58	60	48	Clear	S.W.	...	...
Duluth	50	52	44	Clear	N.E.	...	...
Huron	62	72	54	Clear	N.	...	...
Kansas City	68	74	54	Clear	N.	...	...
Keokuk	62	68	58	Clear	N.	...	...
Little Rock	72	76	62	Cloudy	N.	...	...
Moorhead	62	72	40	Fair	S.W.	...	...
North Platte	64	72	40	Clear	W.	...	...
Oklahoma	70	82	52	Clear	Calm	...	...
Omaha	64	70	52	Clear	S.	...	...
Rapid City	70	76	50	Cloudy	S.	...	...
Sioux City	62	68	42	Clear	S.	12	...
St. Louis	66	72	63	Fair	N.W.	...	...
Salina	66	74	52	Clear	N.	10	...
Springf'd, Mo.	66	70	48	Clear	N.W.	...	...
Wichita	66	70	50	Clear	S.	...	...
Williston	60	68	42	Clear	N.	...	...
Mountain states—							
Boise	76	78	52	Clear	N.W.	...	...
Cheyenne	62	68	42	Fair	N.W.	...	...
Denver	72	76	44	Clear	S.	...	...
Havre	64	70	48	Fair	N.W.	10	.02
Helena	64	74	46	Clear	N.	...	...
Lander	64	74	38	Clear	N.W.	12	...
Phoenix	92	94	60	Clear	N.	...	...
Pueblo	72	76	46	Clear	N.W.	...	...
Salt Lake City	72	78	46	Clear	N.W.	...	...
Tucson	86	94	...	Clear	W.	...	...
Yellowstone Park	52	60	30	Cloudy	S.W.	...	...
Sheridan	68	78	36	Clear	W.	...	...
Miles City	62	70	44	Fair	N.E.	...	.06
Pacific states—							
Fresno	90	94	60	Clear	N.W.	...	...
Los Angeles	82	88	66	Clear	S.W.	...	...
Portland, Ore.	64	68	50	Cloudy	S.	12	...
Sacramento	86	86	56	Clear	S.	...	...
San Francisco	62	70	50	Clear	S.W.	14	...
San Diego	64	70	62	Clear	S.W.	10	...
Spokane	68	68	52	Fair	S.W.	12	...
Walla Walla	72	76	64	Clear	W.	...	...
Canadian—							
Battleford	58	62	38	Fair	N.W.	...	...
Calgary	54	60	32	Cloudy	S.E.	.06	...
Edmonton	46	48	40	Cloudy	Calm	.06	...
Medicine Hat	60	66	40	Fair	E.	...	...
Minnedosa	54	68	54	Cloudy	Calm	...	...
Montreal	52	58	46	Cloudy	S.E.	24	.58
Quebec	48	56	34	Cloudy	N.E.	10	...
Qu'Appelle	48	58	40	Rain	W.	4	.10
Toronto	52	58	46	Rain	N.E.	14	.56
White River	42	50	28	Clear	Calm	...	...
Winnipeg	58	64	46	Cloudy	N.E.	10	.01

LEASEHOLDS.

FOR SALE—THE FURNITURE AND LEASE of a 5 room flat, 3 rm. kit. dinette, 2d flat, 4535 Clifton-av., 2d apt., corner, or at NEBBETT & CO.'S office, 800 N. Clark-st. Phone Superior or 4400. Price $400, or will rent furnished to responsible tenant.

FURNISHED HOTELS, ROOMING HOUSES, and flats in all sections of the city for sale; cash and time payments; will exchange for real estate. See us for bargains.

LESBITT & CO.,
800 North Clark-st.

$250, CASH OR TIME, TAKES 6 CLEAN, nicely furn. rooms., inc. linen and dishes; income 2 rooms $30; rent $45; 1 blk. Wash. Pk., 56th-st. exp. 826 E. 63th-blvd., 2d. Drex. 5287.

4 SO. S. FLATS, OVERLOOKING LAKE; 27 rms., all bskpg. suites; beaut. furn.; rent $125 mo.; 10 yrs. to run; a bargain. 3500 Lake Park-av., near 35th.

16 CLEAN, WELL FURNISHED HOUSEkeeping rooms, 8 suites, running water in 14 rooms; steam heat; corner house; rent $75 per month; 2 years to pay for. Address F S 219, Tribune.

SACRIFICE ON ACCOUNT OTHER BUSIness, 9 1st class furn. rooms and table d'hote restaurant; guarantee $150 to $200 clear monthly. Cafe in neighborhood. 1 block west Mich.-av. Price $400. Inq. 61 E. 21st-st.

GOING TO FLORIDA; WILL SELL ROOMing House, bskpg. flats; 14 rms.; rent $60; cost $1,400; price $1,100. 745 Rush-st. Phone Sup. 3687.

FOR SALE—4245 INDIANA; FLAT C—CONsists of cozy 4 rms. furnished 2 room modern apt.; reas.; piano and sewing machine. Can make rent; "L" exp., surr.

FOR SALE—NORTH SIDE, 7 ROOM FURNished flat; every room filled with good paying roomers; within walking distance; east of State. Address D 52 516, Tribune.

FOR SALE—BEAUT. 10 RM. APTS.; MUST sell furn. or partly furn.; 6 rms. rented; stm. ht., elec. light; good neighborhood; "L" exp., surr. 5756 Fulton-st.

COMPLETELY FURNISHED 7 ROOM MODern apt.; good income; party leaving city; indiana, near 31st. Phone Douglas 5298. Address C D 548, Tribune.

BEAUTIFUL 16 RM. RESIDENCE, 5 BATHS; mahg. and oak furniture, oriental rug; income $217 mo.; Victoria rent; $1,000 cash, bal. mo. 4200 Drexel-blvd.

11 ROOM HOUSE; 7 ROOMS RENTED; piano, Victrola, etc., to go with it; will sell at a bargain. 4462 Berkeley-av. Drex. 6827.

5 ROOM FURNISHED APT. FOR SALE—Good trans., surplus of furniture; sacrifice; leaving city. Phone Diversey 3796.

SNAP—$125 FOR COMPLETELY FURN. FL., 5 rms., steam ht., rent $32.50. 457 St. James-pl., 3d floor. Lincoln 8711.

NEWLY FURN. 3 ROOM APT., $100; OCTOber rent free; lease opt. 4742 St. Lawrence-av., 2d floor.

FOR SALE—5 R. FURNISHED FLAT, SUITable for roomers or private family. 4026 Indiana-av., 2d flat.

$520 BROADWAY, 1ST E.—TO RENT—6 rm. apt.; sickness. Lewis. Sund. or eve.

COLORADO, 3545, 1ST.—FOR SALE—FLAT; 5 r. h.; 5 rms.; furn.; $175; before 10 a. m.

FOR SALE—6 ROOM WELL FURN. FLAT, $275. 4037 Ellis-av. Calle-st. Apt. B.

AN IDEAL 14 ROOM HOUSE FOR SALE cheap. 742 N. Dearborn-st.

FOR SALE OR RENT—TO SUIT; 5 RM. APT.; 5 rms. apt. rent; rent $25. 1924 N. Park-av.

10 RM. COR. HOUSE, STM., RENT $45; filled with roomers; $460. Lincoln 950.

2 MOD. R. APTS.; RLEW. ELEC. L.; ROOM; $200; best offer. 946 N. La Salle, Apt. R.

$250 TAKES MOD. 7 ROOM FLAT; 6 RMS. rented; 1057 Jackson-blvd., Flat F.

STOVES.

GLENWOOD COMBINATION COAL AND gas range; full size, gas ranges, like new dealer. Wholesale. J. Retterer, 159 W. Lake.

PATENTS—PATENT ATTORNEYS.

PATENTS, TRADE MARKS—SEND FOR MY free book, "How to Get Them." Valuable information you should know. Hours 8:30 a. m. to 5:30 p. m.; Monday evenings until 9. JOSHUA R. H. POTTS, Jr., 6 Beacon-st., Suite 1013.

GET OUR FREE BOOK AND FREE SEARCH plan. MILO B. STEVENS & CO., 53 W. Jackson-blvd. Chicago. Estab. 1864. Main office, Washington.

BOATS, YACHTS, ETC.

42 FOOT BRIDGE DECK CRUISER Stranger; may be seen at Lincoln park lagoon; very complete. H. H. HUNGERFORD, 509 Sheridan-rd.

SALE—SEASON'S END, HALF PRICE; GENtleman's 30 ft. speed runabout. Yorke II. Dock 108, L. P. lagoon. De luxe equipment. Leaving city.

HOME WORKERS' SERVICES.

CHRISTMAS PRESENTS OF HARDANGER, drawn, painted cushions, embroidering, crochet work of all kinds done. 3520 Lafayette-av.

WANTED—EXPERT HOUSEKEEPER TO TRY the best patented vacuum washer on earth; delivered for $1.50; send postal to agent, Chas. Hermann. 1521 Van Buren-st.

AUCTION SALES.

WILLIAMS, BARKER, SEVERN CO., 628-630 Wabash-av. General Auctioneers. Sales at store every Monday at 10 a. m. Furniture, carpets, general household goods. Tel. Harrison 3777.

CAMERAS, KODAKS, ETC.

SPOT CASH FOR ALL MAKES OF KODAKS. Lenses, Cameras and Motion Picture Cameras; also liberal loans on same at low rate of interest. DAVID STERN CO., 1047 W. Madison-st. In business since 1885.

OFFICE DEVICES.

FOR SALE — GAMMETER MULTIGRAPH, good as new, bargain. 1600 Mallers Bldg.

ROOFING.

READY ROOFING, 90c; 75c, $1.65 PER roll. 1116 W. Lake-st. Monroe 5222.

SITUATIONS WANTED—MALE.

Bookkeepers and Clerks.

SITUATION WTD—YOUNG MAN, 26. AS assistant to buyer or manager; experienced in hardware specialties, with good knowledge of general hardware lines; have covered middle western states; would travel if necessary. Address C 206, Tribune.

SITUATION WTD—BOOKKEEPER; COMPEtent, reliable; A1 refs.; mfg., commercial exp.; familiar new systems trial balances, financial statements. Can take entire charge collections, correspondence; age 30; executive ability; salary $100; desire permanent location. Address B 294, Tribune.

SITUATION WTD—REGISTERED PHARmacist, with ten years country experience; Northwestern graduate age 28; no bad habits; neat appearance; good manner; wants position with a reliable drug firm in Chicago, employed at present, but want city experience. Address D H 47, Tribune.

SITUATION WTD—WHERE TRUTH, HONesty, accuracy, and conscientious care are prized, by thorough office man, systematizer; expert bookkeeper and stenographer; could take charge of office at $125 monthly. Address D 202, Tribune.

SITUATION WTD—AMBITIOUS YOUNG man would like to make connections with an established real estate office and learn real estate business; am 24 years old; high school education and one year of college. Address D 356, Tribune.

SITUATION WTD—YOUNG MAN, 27, DESires position handling general books and statistical work; nine years accounting experience, one year auditing for government on income tax, of which I have a thorough knowledge. Address C 574, Tribune.

SITUATION WTD—COMPETENT YOUNG man, 21, with good concern; 2 years' experience office exp.; Remington. L 306, Tribune.

SITUATION WTD—UNIVERSITY GRADUate; speaks English, German, Polish, French; wishes position requiring languages; would be qualification; experience with publishing house; references. Address C 488, Tribune.

CORRESPONDENT.

Sales and adjustments; ten years' experience conveying machinery, electrical wire, etc. Address C 525, Tribune.

SITUATION WTD—MIDDLE AGED MAN, experienced bookkeeper, cashier, correspondent (English and German), open for any position of trust; give my bond; would keep small set of books. Address G 108, Tribune.

BOOKKEEPER.

Experienced also as office manager, auditor, cashier, etc. Take complete charge office of factory. Address B 509, Tribune.

SITUATION WTD—IN REAL ESTATE OFfice, by man desiring to learn the real estate business; 1 years at high school education; 12 years' office exp.; some selling exp.; small salary. Address C 534, Tribune.

SITUATION WTD—BOOKKEEPER, YOUNG man, 21; thoroughly competent; knowledge office details; understands stenography; splendid refs.; mod. salary. Address D 201, Tribune.

SITUATION WTD—YOUNG MAN IN AUdept. of some good concern; ex. education; willing, energetic; agri. lines; Al ref. Address D 207, Tribune.

SITUATION WTD—AN EXPERT BOOKkeeper, credit man; can show results in collection work; capable of assuming charge. Address C 512, Tribune.

SITUATION WTD—YOUNG MAN, 22, GENeral office clerk, where ability will eventually command sales position; good refs.; 6 mos. on road. Address D 514, Tribune.

SITUATION WTD—BOOKKEEPER, CASHier, correspt., cost acct.; accurate, rapid; easy mixing, lumber exp. Address C 219, Tribune.

SITUATION WTD—OFFICE MAN, longhand penmanship; 3 years' experience; good penman; mod. sal. Address C 578, Tribune.

SITUATION WTD — AMBITIOUS YOUNG man with contractor and builder or with firm that handles real estate and building; some exp. Address D 400, Tribune.

SITUATION WTD—BY YOUNG MAN, REC

SITUATIONS WANTED—MALE.

...ellaneous.

EMPLOYER,

...earch of a bright, ambitious ...wenty summers, a Lake Fo... ...l graduate? If so, I'm your ...ce in tapestry, velour, drapery ...estries; best references. WM ... 2510 N. Talman-av. Phone ...

...TD — SPORTING COMPAN... ... young man, 24, six feet tall; ... well acquainted with every ... run car and willing to ac... ...g journeys; desires position as ...thletic instructor to children ...lity; A1 references. Address D ...

...VERTISING MAN.

...lieve that it pays to advertise, ...here I can learn the business. ...Tribune.

...TD—COLLEGE MAN of 20 ... where can invest $1,000 to ... five facts in your answer. Ad... ...Tribune.

...TD—LIC. LAWYER; 3½ YRS' ... p; 9 yrs. orn. iron drafting ... ...; will go anywhere; what have ...344, Tribune.

...TD—PAPERHANGS, BY YOUNG ...ute reliability; prefers it to ... kind of work and salary. ... Tribune.

...OPPORTUNITY

...original mind that wishes to ... Address D 159, Tribune.

...TD—HOTEL MAN, EXPER... ... as mgr. or clerk; wife may ... city, country, or resort. Ad... ...Tribune.

...TD — BELGIAN, MIDDLE ...erman, French, some English; ...tion; A1 refs. Address C 491.

...TD — A MIDDLE AGED COL... ...al graduate, like position to ...Bengilish, or would do writing ...c. Address D 375, Tribune.

...Wanted with investm't. ...TD—SEVERAL THOUSAND ...ves: in some good enterprise ...re required; no agents; privi... ...ss D 534, Tribune.

...S WANTED—FEMALE.

...epers and Clerks.

...F BOOKKEEPING, **...RESPONDENCE**

...office work; full or part time. ...Tribune.

...WTD—LADY TRAINED IN ...statistic office wants good pos... ...ping, financial statements; full ... or part time. Address D 558, ...

...WTD — GENERAL OFFICE ...enced compt. operator, typing, ...ck at figures; can handle switch... ...ge; will work with chance to ad... ...s C 278, Tribune.

...WTD—YOUNG LADY, COL... ...n, clerical position; 2 yrs. exp. ...nt bankers; refs. Address W ...

...WTD—EXPERT BOOKKEEP... ...nt, cashier; employed; wish to ...and bond; $18. Address B 417, ...

...WTD—AS BOOKKEEPER; AB... ...curate; I desire a place where ...appreciated. Phone Wellington ...

...WTD—A1 BOOKKEEPER AND ...competent and thoroughly ex... ...ed; best of references. Call ...lafy. Address D 90, Tribune.

...WTD—SWITCHBOARD OPER... ...er; board; best references. ...y 4023. best references.

...WTD—SWITCHBOARD OPE... ...eral office work. Phone Grace... ...

...WTD—ACCOUNTANT; AUDIT ...ist; sets; reasonable. Address ...

...WTD — EXP. D. E. BOOKKEEP... ...competent; ref. Address W 206, ...

...WTD — CAPABLE, INTELLI... ...n position of trust; experienced ... Address W 211, Tribune.

...WTD—BOOKKEEPER-STENO... ...xperience. Address B 154, Trib...

...WTD—AUDITING INVOICES ...accounts; 4 yrs.' exp. Address ...

...WTD—ASSIST. BKPR. OR GEN... ...H. S. grad.; typist; $15. Ad... ...Tribune.

...WTD — EXPERIENCED A1 ...tick accurate. Address B 164, ...

...WTD—CAPABLE, TRUST... ...g girl in office; good ref. Address ...Tribune.

...WTD—EXP. SWITCHBOARD ...rk typewriter, gen. office work; ...ress C 420, Tribune.

...WTD—COMPETENT BOOK... ...es responsible position. Address ...ne.

...WTD—A1 STENOGRAPHER; ...board op.; 4 years exp.; $12. A... ...Tribune.

...WTD—D. E. BOOKKEEPER; ...years' exp.; full charge. Address ...ne.

...WTD—ASST. BKPR.; HILLSI... ...ge; can handle large volume of ...ment. Address B 437, Tribune.

...WTD—A1 ACCOUNTANT AND ...$15. Address C 437, Tribune.

...WTD—BKPR. AND STENOG.; ...ng by exp. woman; $18 per week ...bond. Address B 436, Tribune.

...WTD—ASST. BKKPR.; GEN ...8 yrs. Address B 447, Tribune.

...WTD—EXP. SWITCHBOARD ...eral office work. Normal 4206.

...essions and Trades.

...WTD—MONOTYPE, EXPERI... ...g.; nonunion. Address B 466, ...

...WTD — BY NURSE WITH ...ing in a good hospital. Address ...

...mestics and Cooks.

...N WTD—COOK OR HOUSEKEEP... ...enced; private family; Evanston ...o laundry. 554 Linden-av., ...

...N WTD — BY A REFINED, WELL ...young woman of 27, position as ...elper; with children over 7; will ... Tribune.

...WTD — DOMESTIC HELP, ...companion to old lady; A1 refer... ...mal 8286.

...WTD—2 REFINED GIRLS; ...k in suburbs. Call mornings. Dou...

...WTD—BY COLORED WOMAN, ...housekpg., 4 adults; N. S. preferred. ...3564.

...WTD—GERMAN WOMAN ...small family. Ph. West Pull...

...WTD—LIGHT HOUSEWORK IN ...young German girl; in good family; ...75.

...WTD — DANISH GIRL NEW ...od cook; general housework in small ...dress D 332, Tribune.

...WTD — SMALL ADULT ...laundry; suburbs. Address B 417, ...

...WTD—NEAT COL. GIRL; GEN... ...ies to do laundry; home nights ...ne 1732.

...WTD—HOUSEWORK; COL... ...; 60c. 8tde. Douglas 7014.

...WTD—SMALL FAMILY; GOOD ...n woman. Phone Douglas 7678.

...WTD—EXPERIENCED SEC... ...vate family; refs. Austin 14391.

...N WTD—COLORED GIRL; GEN... ...ework in family. 1206 ...

...WTD—EXPERIENCED COOK ...ences. Armitage 5585.

...N WTD—COLORED GIRL, COOK ... Douglas 6065. Elta Gray.

...N WTD—GEN. HOUSE... ...Phone Douglas 5206. Washington ...

...WTD—COMPETENT COOK; ... Douglas 2405. 3084 Michigan-av.

...N WTD—HOUSEWORK WOMAN, ...irl. MRS. H. 2002 N. Clark.

...N WTD—GENL. HOUSEWORK; ...hts; refs. A. WHITE, Calumet 4686.

...N WTD—COL. GIRL; CHAMBER ...help, cleaning. Douglas 6018.

...N WTD — EXP. COOK AND ...ry ref. Calumet 242.

...N WTD—COL. HOUSEWORK ...ht; refs.; live-in. Doug. 4001.

...N WTD—SPLENDID COOK; COL... ...private fam.; good refs. Doug. 3...

...N WTD—EXPERT COOK; FOR ...ne 2d girl; A1 ref. Hunt 5197.

...N WTD—SMALL FAMILY; GENL. ...k or half days. Doug. 5048.

...Keepers and Caretakers.

...N WTD—AS MANAGING HOUSE... ...matron, or nurse. institution or ... family; educated; economical; expe... ...pendable middle aged English bap... ...mperance woman; distance no ob... ...ference. Address ADVERTISER, 3483 ...v., Evanston, Illinois.

...N WTD — HSKPR.; BY INTELLI... ...low of 30; Protestant, with 2 chil... ...good cook; reliable; widower's ...helor; city or sub.; nr. school; ref... ...ress C 469, Tribune.

...N WTD — HOUSEKEEPER; ...ant evening work. Address B 441, Tribune.

...N WTD—GEN. HOUSEKEEPER; ...keeper, beginner. Monroe 2109.

...N WTD—EXP. STENOG.; LAW... ...mmercial; comp.; refs. Graceland 1837.

...N WTD—STENO.; OFFICE ASST., ...2 yrs.' exp.; loop; perm. Diversey 2344.

...N WTD—STENOG., 5 YRS.' EXP., ...derate salary. Address T 5506 Tribune.

...N WTD—STENOG. AT HOME; ...makes good steno. or typist; am sure of my ...tes; salary $6. Wentworth 650.

...N WTD—STENOG. AND BOOK... ...keeper; exp. in books, steno. and office ...ies; permanent position. Address B 175, Tribune.

...N WTD—STENOG., 2 YRS. EXP. ...n steno. and office work. H. S. ed. A1 ref. ...Tribune.

...N WTD—EXPERIENCED STENO., ...capable rapid dictation. Address W 184, ...Tribune.

...N WTD—STENOGRAPHER; 5 Y... ...exp.; gen. useful; moder. salary. Address ...W 432, Tribune.

...N WTD—EXP. STENO.; CAN ...make change; $12-$15; loop. Address S 215, ...Tribune.

...N WTD—STENOGRAPHER, HIGH ...school education, 2 yrs. exp. Graceland ...1209.

...N WTD—STENO. AT HOME, 7 YRS' ...exp.; best refs.; $15. Address W 145, Trib...

...N WTD—EXPERT STENOG.; ...evening and Sat. afternoons. Address W 142, ...Tribune.

...N WTD—STENO. AND OFFICE ...assistant; perm.; 9 yrs.' exp.; $15. Went. ...1230. Address C 351, Tribune.

...N WTD—EXP. TYPIST, SOME ...steno.; Ref. Any salary. Address B 458, ...Tribune.

...N WTD—A1 STENO., 5 YRS' ...exp.; best refs.; $15. Address W 216, Trib...

...N WTD—EXPERT STENOG.; ...table taking charge; accurate, trustworthy. ...Address W 141, Tribune.

...N WTD — BOOKKEEPER-STEN... ...grapher; understand office detail; experi... ...ence; references. Address C 421, Tribune.

...N WTD—BRIGHT, ACCURATE ...experienced steno.; $8. Can do good wk. Wa... ...bash 5147.

...N WTD—STENO. BOOKKPR. ...bashes; 6 yrs.' exp.; competent; reliable. ...capable taking charge. Ph. Belmont 1350.

...N WTD—RAPID, ACCURATE ...steno., 4 yrs.' exp.; refs.; $11-$12. Address ...B 440, Tribune.

...N WTD—STENO., REM. OPER... ...ator's exp. capable, reliable. Address ...B 413, Tribune.

...N WTD — HIGH GRADE STENO., ...hand exp., enable handling exacting work; ...refs.; $18. Address W 206, Tribune.

...N WTD—STENOGRAPHER, EXP. ...Who would be interested in your work; good ...commercial experience; $12. Address C 453, ...Tribune.

...N WTD—STENO.; OFFICE WORK ...good at figures; exp.; $12. Address C 455, ...Tribune.

...N WTD — STENO., REFINED; ...educated; 4 yrs.' exp.; no Oliver. Ph. Doug...las 4094.

...N WTD—EXPERT STENOG.; ...grapher, insurance, banking, railroad, legal, ...etc. Lincoln 8325.

...N WTD—STENOG. AND BOOK... ...keeper; exp. competent; references responsible ...position. Address B 397, Tribune.

...N WTD — STENO. BOOKKEEPER ...Mrs. LUMBER EXP.; COLLEGE EDU...CATION. Address C 440, Tribune.

...N WTD — COMPETENT EDUC... ...steno., begin., knowl. German. Address B ...Tribune.

...N WTD—STENOGRAPHER; 18 ...yrs.; beginner, but much faster and more ...accurate than usual. Phone Garfield 6625.

...N WTD—COMP. STENO. DESIRES ...vocal home. Address 6196.

...N WTD—STENOGRAPHER; BE... ...ginner, but well qualified. Phone Ked. 5236.

...N WTD—EXPERT STENOGRA... ...ver evening work. Address B 441, Tribune.

...N WTD—A1 STENO. AND BOOK... ...keeper; beginner. Monroe 2109.

...N WTD—EXP. STENOG.; LAW... ...commercial; comp.; refs. Graceland 1837.

...N WTD—STENO.; OFFICE ASST., ...2 yrs.' exp.; loop; perm. Diversey 2344.

...N WTD—STENOG., 5 YRS.' EXP., ...moderate salary. Address T 5506 Tribune.

...N WTD—STENOG. AT HOME; ...makes good steno. or typist; am sure of my ...tes; salary $6. Wentworth 650.

...N WTD—STENOG. AND BOOK... ...keeper; exp. in books, steno. and office ...ies; permanent position. Address B 175, Tribune.

...N WTD—STENOG., 2 YRS. EXP. ...in steno. and office work. H. S. ed. A1 ref. ...Tribune.

...N WTD—EXPERIENCED STENO., ...capable rapid dictation. Address W 184, ...Tribune.

...N WTD—STENOGRAPHER; 5 Y... ...exp.; gen. useful; moder. salary. Address ...W 432, Tribune.

...N WTD—EXP. STENO.; CAN ...make change; $12-$15; loop. Address S 215, ...Tribune.

...N WTD—STENOGRAPHER, HIGH ...school education, 2 yrs. exp. Graceland ...1209.

...N WTD—STENO. AT HOME, 7 YRS' ...exp.; best refs.; $15. Address W 145, Trib...

...N WTD—EXPERT STENOG.; ...evening and Sat. afternoons. Address W 142, ...Tribune.

...N WTD—STENO. AND OFFICE ...assistant; perm.; 9 yrs.' exp.; $15. Went. ...1230. Address C 351, Tribune.

...N WTD—EXP. TYPIST, SOME ...steno.; Ref. Any salary. Address B 458, ...Tribune.

...N WTD—A1 STENO., 5 YRS' ...exp.; best refs.; $15. Address W 216, Trib...

...N WTD—EXPERT STENOG.; ...table taking charge; accurate, trustworthy. ...Address W 141, Tribune.

...N WTD — BOOKKEEPER-STEN... ...grapher; understand office detail; experi... ...ence; references. Address C 421, Tribune.

...N WTD—BRIGHT, ACCURATE ...experienced steno.; $8. Can do good wk. Wa... ...bash 5147.

...N WTD—STENO. BOOKKPR. ...bashes; 6 yrs.' exp.; competent; reliable. ...capable taking charge. Ph. Belmont 1350.

...N WTD—RAPID, ACCURATE ...steno., 4 yrs.' exp.; refs.; $11-$12. Address ...B 440, Tribune.

...N WTD—STENO., REM. OPER... ...ator's exp. capable, reliable. Address ...B 413, Tribune.

...N WTD — HIGH GRADE STENO., ...hand exp., enable handling exacting work; ...refs.; $18. Address W 206, Tribune.

...N WTD—STENOGRAPHER, EXP. ...Who would be interested in your work; good ...commercial experience; $12. Address C 453, ...Tribune.

**...N WTD —

TO RENT—ROOMS—NORTH.

HALSTED, N., 2195, 2D—TO RENT—FURN. room; steam; light and elev. Line, 4113.

HAZEL-AV. 4533, 2ND—TO RENT—PLEASant front rm., ½ blk. from Wilson; kitchen priv. opt.

INGLESIDE-AV. 623S—TO RENT—LARGE modern room; private family; $3.50 week. A.

KENMORE-AV. 0226—TO RENT—LARGE elegantly furnished room; newly decorated; private bath, connecting; south and east exposure; gentlemen; $35.

KENMORE-AV.—TO RENT — PLEASANT corner room in private residence; a pleasant home for 2 business gents.; nr. Edge "L" sta. Lake, 4510.

KENMORE-AV. 4585, 3D—TO RENT—TWO cent. frt. rms. or entire apt. of 4 outside rms., completely fur.; elec. Wil. "L." Sunny. 1764.

KENMORE, 4238 — TO RENT — ROOMS, furn. or unfurn. Residence. Well. 8981.

KENMORE, 4711, 2D—TO RENT—REAR, sunny frt. and side rm.; Wil. exp.

KENMORE, 4244, 2D—TO RENT — LARGE front rm.; kitchen, Grace. 8284. HALL.

KENMORE-AV. 4840, 3D—TO RENT—2 AT. trac. rms., one mid., for gent; fam. Rvd.

KENMORE-AV. 4906, 1ST—TO RENT—MOD. rm.; blk. Sher. exp. Wellington 3048.

KENMORE-AV. 4023, 3D—TO RENT—NICE dy furn. front rm.; Argyle "L." Edge. 5509.

KENMORE, 4511, 3D—TO RENT—2 NICE outside rms., $2.50, $5.00; nr. Wilson exp.

KENMORE-AV. 4841, 3D—TO RENT—LGE. front room, kitchen priv. Wellington 3340.

KENMORE-AV. 4906, 3D—TO RENT—L. Med. light, airy room, opp. bath; Wilson exp.

KENMORE-AV. 4073, 1ST—TO RENT—AT. trac. rm.; suit 1-2 gentlemen. Grace. 1974.

KENMORE, 4781, 2D—TO RENT—LARGE front rm. with alcove; single rm. Gentlemen.

KENMORE, 4034, 2D—TO RENT — SUNNY frt. rm.; gent.; Sher. car. Lake View 2514.

LAKEWOOD-PL. 917—TO RENT—MOD. RM., priv. famn.; rese.; couple, gent. Sunny. 4256.

LAKESIDE-PL., 820—TO RENT—LARGE frt. rm.; every conv. Wilson L. exp.

LA SALLE, N., 1924—TO RENT—OPP. P.K., large front rooms; clean; run. w.; steam. 5345.

LA SALLE, N., 1511—TO RENT — SUITE, priv. bath; other rooms; h. w. heat; elec.

LA SALLE, N., 1535—TO RENT—LARGE front rm., also single rm., run. water, steam.

LA SALLE-ST., N., 806—TO RENT—BEAUT. large rms., all conv.; wlk. dist.

LELAND-AV., 1916—TO RENT—NEWLY sunny front rm., mod.; $8; Wil. exp. Edge. 3544.

LELAND, 904, 3D—TO RENT—SOUTH FRT. room, well furn.; gentleman; Wilson exp.

LELAND, 730, 3D—TO RENT—LGE. FRONT room; suitable for 2; all conv.; Sher. car.

MALDEN-ST. 4637, 2D—TO RENT—SUNNY front rm.; nr. Wil. "L"; bd. opt.; home can.

MAGNOLIA-ST., COR. BELMONT—AT. TRACTIVE UNUSUALLY ATTRACTIVE LARGE FRT. ROOM WITH LG. CLOSET; ADJ. BATH; PRIV. FAM.; $30.

MAGNOLIA, 4726—TO RENT—UNUSUALLY attractive large front room; mahogany furniture, oriental rugs; large closet; every conv.; priv. fam.; $30.

MAGNOLIA, 4020, 1ST—TO RENT — WELL sunny front rm., suit. 2; 2 blks. Wilson exp.; every con. Sunny. 2450.

MAGNOLIA, 4020—TO RENT—DESIRAble suite; no other roomers; Wil. ex. Sunny.

MELROSE-ST., 547, 3D—TO RENT—2 NICE ly furn. rms., single or en suite; lav.; phone in; v. close; 5060.

OAKDALE-AV. 633, 2D—TO RENT—ROOM, priv. fam.; $2.50; steam; ex. trans. Well. 3287.

OAKLEY-BLVD., S., 439—TO RENT—CLEAN well furn. back parlor, suitable for 2; heat, phone, piano.

OAKLEY, 882 — TO RENT—ELEGANTLY furnished front rooms, single or en suite, running water; good trans. Graceland 9468.

OHIO-ST., N., 1134—TO RENT—LARGE FRT. rm., sing. rm.; 3 unfur. rms.; stm., hot w.; wlk. d.

ONTARIO-ST., E., 1630—TO RENT—FRONT room; smoking rm.; ½ blk. Armitage car. JOHANSEN.

TO RENT—ROOMS—WEST.

ADAMS-ST., 3535—TO RENT—PRIV. HOUSE, beau. outside rm., all modern; h. w. heat, run. water, elec. light, phone.

ADAMS, 1945, 1ST—TO RENT—3 ELEG. FUR. rms.; steam, elec.; single or suite; gents; $2 up.

ADAMS, 2237—TO RENT—MODERN, LIGHT, airy front room; priv. family; reas.

ADAMS, 2339—TO RENT—LIGHT SINGLE room, steam, h. water, phone; $2.

ADAMS, 2101—TO RENT—NICELY FURN. front room; steam, h. w.; reas. GRANT.

ADAMS, 1814—TO RENT—ELEGANT FURN. mod. front room and kitchen; h. water.

ADAMS-ST., 4101, 3D—TO RENT—FURN. rms.; s. h., elec. light; ex. trans.; gent pref.

ADAMS-ST., 2185—TO RENT—WELL FUR. st. front room; board opt.

ASHLAND-BLVD., S., 608—TO RENT—LGE. beau. front room; also single; piano.

ASHLAND-BLVD., S., 611—TO RENT—TWO adj. rms.; also frt. room; gas; piano.

CHICAGO-AV. 2128, 2D—TO RENT—2 large pleasant rooms for gentlemen; private family; reas.; steam heat; breakfast, opt.

CLIFTON-AV., 3315—TO RENT—ROOM; STEAM heat; all conv.; "L" and surface lines; reas. Phone Kedzie 7312.

HAMLIN-AV., S., 154, 1ST APT.—TO RENT—Opp. Gar. Park; sunny rm.; lady; $2.50.

HOMAN-AV., S., 357, 2D—TO RENT—FRONT suite rms., 1 or 2 beds, brkfst. opt. Red 2986.

JACKSON-BLVD., 3505—TO RENT—2 FUR. rms.; steam; kitchen privileges. Call evenings. HAFFNER.

JACKSON-BLVD., 1689—TO RENT—2 NICE ly furn. sleeping rms.; also bskpg. rms.; good trans.; board opt.

JACKSON-BLVD., 4241, 2D—TO RENT—Light, airy room, modern; breakfast opt.

JACKSON-BLVD., 3944—TO RENT—NEWLY furn. connecting bskpg. suite; stm.; also bath.

KEDZIE-AV. AND ARTHINGTON-ST.—TO Rent—Limited number rooms for young men; gym., swimming pool, showers, bowling; good fellows; quick trans. Y. M. C. A., S. R. Dept. Garfield Pk. "L" to Kedzie.

KEDZIE, 3811, 2D—TO RENT—LARGE front parlor, well furn.; priv. fam.; st. ht.; elect. lt.; bskpg. priv. opt.; near Gar. Pk. Gar. 9007.

LEXINGTON, 3526, 2D—TO RENT—NEWLY furn. large, light room; mod.; excel. trans.

MADISON, W., 3512—TO RENT—COZY HOME-like room in priv. fam.; mod. conv.; $3.50.

MONROE-ST., 3126, 2D—TO RENT—LARGE s. front parlor; mod.; brk. opt. Ked. 3024.

PARK-AV., 2252—TO RENT—LGE. OUTSIDE rm., $2.50; all evenings or Sunday. Break. opt. Seeley 6054.

PARK-AV. 3812, 2D—TO RENT—ROOM, opp. Garfield Pk.; elec., steam, hot water.

PARK-AV., 1754—TO RENT—LIGHT, AIRY rms.; quiet; mod.; 20 min. to city.

PARK-AV., 1754—TO RENT—LARGE, MOD. rooms, single or suite; run. water; pri. fam.

WARREN-AV., 2034—TO RENT—DESIRAble room with priv. fam. Seeley 6717.

WASHINGTON-BLVD., 1940—TO RENT—RM., home, best accommodations, city or out of city people; reas. Seeley 1675.

WASHINGTON-BLVD., 3051, 1ST—TO RENT—Newly furn. front rm.; also bskpg. In private fam.; mod.; reas.; meals opt. West 2915.

WASHINGTON-BLVD., 3051, 1ST—TO RENT—Large front room; 2; ex. trans.

WASHINGTON-BLVD., 4204—TO RENT—Frt. rm.; gent; mod. apt. BELL. Kedzie 8847.

WASHINGTON-BLVD., 2216, APT. C—TO Bench-Rm. for gent; board opt. Kedzie 7210.

TO RENT—PLEASANT RM. FOR 2 GENTL.; brkfst. opt.; near Garfield Pk.; cleanliness, home comforts. Kedzie 6620.

TO RENT—ROOM; 1 blk. OPP. GARFIELD Park; 2 blocks L. Kedzie 6611.

TO RENT—LARGE FRONT ROOM; SUIT 2; priv. residence; home comforts. Gar. 1528.

TO RENT—HOUSEKEEPING ROOMS.

South Side.

BERKELEY-AV., 4216, 2D — TO RENT—3 rms., light, clean, st. ht., gas range, "L." 1 C.

BLACKSTONE, 5832, 1ST — TO RENT — Bskpg. suites, exc. trans. Black. 2445.

BLACKSTONE, 5832, 1ST—TO RENT—Bskpg. suites, $18 up; ex. trans. Black. 2045.

CALUMET-AV., 4706, 3D—TO RENT—PLEASant rooms; bskpg.; private; reasonable. Kelwood 6101.

CALUMET, 5840—TO RENT—BEAUTIFUL large front rm., strictly mod. apt.; family of 2, 3 blk. from L. Phone Oakland 2025.

CALUMET, 5236, 1ST APT.—TO RENT — 3 rm. suite comp.; s'ng. rm.; L ex. Ken. 2605.

CALUMET-AV., 5256—TO RENT—COZY FT. room; 2 windows; mod.; 1 c.ex. ELDRED. 4708.

CALUMET, 4728, 3D—TO RENT—DESIRAble bskpg. suite; priv.; kit.; mod. L exp.; surf.

COTTAGE GROVE-AV., 3320—TO RENT—Bskpg. suite; frt.; stm. heat; $12.50. 2d.

DREXEL-AV., 6331, 2D—TO RENT—FURnished room; kitchen privilege.

ELLIS-AV. 4148—TO RENT—3 LARGE, light rooms; bedroom, kitchen; private bath; porch, closets, etc.; everything essential to a completely furn. cozy apt.; Ken L. exp.; 1 c. Oakland 1082.

ELLIS-AV., 6147, 1ST—TO RENT—3 HSKPG. front furn. rooms, 1 blk. "L" and surface; single or en suite.

ELLIS-AV., 3600—TO RENT—3 RM. FRONT hskpg. suite with kitch., stm.; $6; exc. trans.

ELLIS-AV., 4206, 2D — TO RENT—LIGHT front rooms, clean. Oakland 1082.

ELLIS-AV., 5213—TO RENT—FURT. RM., kitchen, pantry, gas, elec. free; $5; ref.

FIFTY-THIRD-ST., E., 1401, MARSHALL—To Rent—4 and 5 room suites, complete for housekeeping; ideal for a couple; references; strictly modern bldg.; 1 c. exp. transp.

FIFTY-SEVENTH-ST., E., 1513, APT. P.—To Rent—Bskpg. suites; also single rms.; conv. to U. and I. C.

FIFTY-SEVENTH-ST., E., 1228—TO RENT—4 nicely furn. bskpg. rms. in priv. home; $35 per mo. Hyde Park 4217.

FIFTIETH, E., 419, 2D—TO RENT—BEAUTIful 3 rm. bskpg. suite, priv. bath; L exp.

FORTIETH-ST., E., 411—TO RENT—NICELY furn. front suite, 3 con. outside rms., range, r. w., sink, icebox, china, silver, steam; also 2 rm. suite, same conv.; Ken. L. Grand-blvd. sta.

FORTY-THIRD-ST., E., 330, APT. D—TO Rent—Newly dec. bskpg. suites, 2 and 3 rms.; priv. kitchens, ice box, laundry, and all conv.; 486 L. exp., surface.

GRAND-BLVD., 3547—TO RENT—1 OR 2 large front rooms, run. water, large closets, bskpg. optional; $5.50. Doug. 8922.

GRAND-BLVD., 3549—TO RENT—BEAUTIful room, 3 room apt.; modern and every convenience.

GRAND-BLVD., 3547—TO RENT—1 OR 2 LG. rms., closet; run. water; bskpg.; heat; $5.50. Douglas 8922.

GRAND-BLVD., 3814, APT. 1—TO RENT—3 light housekeeping rooms; private bath; very reasonable; transportation.

GRAND-BLVD., 40-0, 3D—TO RENT—LIGHT bskg. rms.; reas.; priv. fam.; A1 trans.

GRAND-BLVD., 3758, 2D—TO RENT—2 2-RM. housekeeping suites; reasonable.

GRAND-BLVD., 4122—TO RENT—BEAUTIfully furn. frt. suite; priv. porch, lav.; reas.; exp.

GRAND-BLVD., 4144, 1ST—TO RENT — 4 beautiful rms., complete for housekeeping.

INDIANA-AV. 4458—TO RENT—ATTRACTIVE 2 ROOM SUITE, COMPLETE FOR HSKPG.; RANGE, ICE BOX; PRIV. PORCH.; $15.

INDIANA-AV. 4559, 1ST—TO RENT—3 RM. Rent—Rm.; priv. bath; kitch. priv.; also side room.

INDIANA, 4419—TO RENT—LARGE FRONT room; priv. kitchen; stm., elec.; good trans.

INDIANA-AV., 3519, 3D—TO RENT—PLEASant room; stm. ht.; kitchen, ldry.; $3 to $4.

INDIANA-AV., 3519—TO RENT—WELL FURnished room; kitchen privilege; $3.50.

KENWOOD, 6324, 3D—TO RENT—EXCLUS. front room; kit. priv.; other suites; priv.

LAKE PARK-AV., 4602—TO RENT—FINE large front room, and completely furnished housekeeping suites; gas; steam heat; laundry; Kenwood exp., C. MACKLASTER.

LAKE PARK-AV., 3028—TO RENT—BEAUTIful 2 rm. suite, complete for hskpg.; cut price to permanent people; L. C. surf. cars.

LAKE PARK-AV., 3612—TO RENT—1 OR 3 large bright rooms; steam heat; mod.; reas.; L. C. "L," surf. Drexel 7077. NELSON.

LAKE PARK, 3037—TO RENT—BEAUTIFUL light front room; $6.00.

MICHIGAN-AV., 2446 — TO RENT—IDEAL housekeeping suites, 2 rooms and bath, newly decorated and refinished throughout; beautiful bldg.; 10 min. to loop; $5 to $10 weekly.

MICHIGAN, 4140—TO RENT—BEAUT. OUTside bskpg. suite; living room with piano, bedroom, kitchen; private; quiet; maid opt.

MICH.-AV., 3840—TO RENT—DESIRABLE mod., single, double, or conn. rms.; priv. lav.; steam, gas; well equipped kitchen; maid opt.

MICHIGAN-AV. 4104 — TO RENT — NEW building, California apartments, 2 rooms and tiled shower bath; ready to live; $12 to $14.

MICHIGAN-AV. 2961—TO RENT—FRONT rm., kitchenette, complete, bskpg.; $25 mo.

MICHIGAN-AV., 1703—TO RENT—FURN. frt. rm.; suite bskpg.; r. w.

MICHIGAN-BLVD., 3605, 2D—TO RENT—3 rm. suite; pri. kitch.; strictly mod.; L trans.

MICHIGAN, 2823 — TO RENT—HOMELIKE large alcove; single; stm.; mod.; $2 up. Phone Douglas 6497 after 6 p.m. for appt.

PRAIRIE-AV., 2901—TO RENT—NEWLY furnished rooms; kitchenette an private tiled shower bath; reasonable.

PRAIRIE, 4748, 1ST—TO RENT—1 RM. OR suite; light; L and surf.; ex. Drex. 8585.

PRAIRIE, 4648, 3D—TO RENT—CLEAN bskpg. suite; sing. beds; people emp.; "L" ex.

SIXTY-THIRD-ST., E., 1111—TO RENT—2 rooms; furn. or unfurn., with use of kitchen; cor. flat; fine location for physician.

SIXTY-FIRST, W., 715—TO RENT—SUITE, 2 rooms, bath; priv.; reas. Normal 4206.

SOUTH PARK-AV., 3945—TO RENT—2 AND 3 room suites; stem., elec. ht.; clean and reas. Boone.

SOUTH PARK-AV., 4251—TO RENT—NEXT month. Parisian furnished suite, comfortable; by week or month. Phone Douglas 4698.

ST. LAWRENCE-AV., 7—TO RENT—LGE. bskpg. rms.; priv. kitchen and back porch.

STONY ISLAND-AV. 6114—TO RENT—Sunniest 3 rooms, kitchenette, bath, porch, in Chicago. Frank Lloyd Wright. All trans. Also 8 rm. beautifully furn. flat.

THIRTY-FOURTH-PL., E., 533-37, NR. COTtage Grove—To Rent—2-3 rm. bskpg. apts.; gas ranges, priv. bath, steam heat, $4-$5.

TO RENT—HOUSEKEEPING ROOMS.

South Side.

VERNON-AV., 3980, NR. 40TH "L"—TO Rent—4 rms., $18, or single $2 up. Oak. 3547.

VINCENNES-AV., 8558—TO RENT—ELEgant steam heated rooms, single or en suite, completely furnished for housekeeping.

WENTWORTH-AV., 7020—TO RENT—2 HKP. rms.; furn. comp.; priv.; $4.50. Stew. 1762.

North Side.

BROADWAY, 3713, 1ST—TO RENT—FURN. suite, light rms.; piano, steam, elec.; new range, sink, priv. porch; 1 blk. Bismarck Gar.

BROADWAY, 4645, NR. WILSON—TO RENT —Parlor, bedrm., kitchen, well furn. Stem.

CHICAGO-AV., W., 158, APT. 2D—TO RENT—Hskpg. or single; all conv. Superior 4023.

CLARENDON, 3817—TO RENT—2 ROOM suite; priv. porch; near Bismarck Gardens.

CLARK-ST., 1421, 2D—TO RENT—FRONT 2 light hskpg. rms.; mod. conv. Sup. 7750.

CLARK, N., 1648—TO RENT—OPP. PARK, 1 to 4 strictly clean rooms; phone.

CLIFTON-AV. 4807—TO RENT—PLEASANT HSPG. SUITE, FURNISHED NICELY; FULLY EQUIPPED; MODERN; WIL. EXP.

DEARBORN-ST., N., 1113, APT. 1—TO RENT —3 rm. suite; lav., s., range; mod.; priv. home.

DEARBORN, N., 1227—TO RENT—ATTRACtive front hskpg. suite; steam; priv family.

DEARBORN, N., 1367—TO RENT—MOD. 2 rm. suite, complete hskpg.; run. wat.; icebox.

FULLERTON-PKWY., 524—TO RENT—LGE. outside rm.; kit. priv.; nr. Lin. Pk. Ft. 7142.

GOETHE, W., 1424, 2D—TO RENT—LIGHT bedroom and parlor; housekeeping privileges.

LA SALLE-ST., N., 1154—TO RENT—HOUSEkeeping rooms, complete for housekeeping; 3 room suite or double room; positively clean, light, an dairy; quiet location; suitable for small family or 2 adults; $6-$7.50.

LA SALLE-ST., N., 1246, APT. A—TO RENT—COMP. furn. 3 rm. suite; mod.; el. lt.; stm.; gas range; walk. dist.; good location. POSTER.

LA SALLE-ST., 1238—TO RENT—2 CONN. rms.; gas range, refrig. porch; good trans.

LA SALLE, 1732—TO RENT—3 ROOM SUITE; sunny, homelike, kitchen, modern; reas.

LA SALLE, N., 1618—TO RENT—2 CLEAN, large hskp. rooms, sink, range, steam.

LA SALLE-AV. 1246—TO RENT—ELEGANT hskpg. suites; large singles; h. water; stm.

MALDEN, 4606, 2D—TO RENT—NICE FRT. rms., beaut. furn.; kitch. priv. Edge. 3224.

NO. PARK-AV., 1638—TO RENT—NR. LIN. Pk.; hskpg. suite; steam, elec.; priv. home.

OAK-ST., 1447, COR. LA SALLE—E., 97TH car, 2 blks.—To Rent—2 furn. connecting rms. for light housekeeping; walking dist.; modern; $4.

ORCHARD-ST., 2437—TO RENT—2 FRONT rooms; running water; light housekeeping.

RACINE, 4619, 3D—TO RENT—PLEASANT hskpg. and other rms.; $2 up; Wilson exp.

ROSLYN-PL., 416 — TO RENT — ROOMS, light housekeeping, elec.; ¼ blk. Lincoln Pk.

ROSLYN-PL., 417 — TO RENT — HKPG. suite; also 2 furn. rooms. Line. 7955.

SHERWICK 2118—TO RENT—ATTRACTIVE 2 conn. hskpg. rms.; range, stm., run. w.

SHERIDAN, 4659—TO RENT—3 LT. HSKPG. rms.; gas range, ice box; ex.-lu. Edge. 2737.

SHERIDAN-RD., 4050—TO RENT—ATTRAC. frt. 2 or 3 rm. suite; complete; Sher. exp.

STATE-ST., 906 — TO RENT—FRT. AND side rms., hskpg., priv., stm., run. w.; wlk. d. Rea.

SUPERIOR-ST., E., 200—TO RENT—BEAUT. large frt. room; adj. bath; also 2 rm. suite; run. water, steam heat; reas. Delaware 6966.

SUPERIOR-ST., E., 172—TO RENT—1 OR 2 hskpg. rooms; all conven.; walk. dis.; reas.

WALTON-PL., E., 13—TO RENT — 2 ROOM suite; running water; gas range; bath; all conveniences; walking distance.

WILSON-AV., 1125, 2D—TO RENT—LIVING room and kitchen; ½ blk. Wilson sta.

WINTHROP-AV. 5540—TO RENT—FRT. RM. and priv. k.; stm., el.; $5. Edge. 2261.

WRIGHTWOOD-AV., 646 — TO RENT — Comp. furn. hskpg. suite; also single rm.; kitchenette rm.; Clark and Diversey cars.

TO RENT—BEAUTIFUL, LARGE FRONT room, kitchenette; private home, near Rav. express; $5. Phone Graceland 3807.

TO RENT—SUITE OUTSIDE RMS.; EXclusive use kitchen; nr. Sheridan sta. Grace. 3256.

TO RENT — ANY PART OF ELEGANTLY furn. 7 rm. apt.; beautiful location and outlook; Sher. sta. Ph. Graceland 1920.

TO RENT—NICELY FURN. STEAM HEAT ed hskpg. and single rooms. Sup. 7256.

West Side.

ADAMS, 2287—TO RENT—LARGE, MODERN front room and kitchenette; h. water; reas.

CARPENTER-ST., N., 161 — TO RENT — Strangers arriving in Chicago or contemplating or boarding should see the two room suites, complete for hskpg., elec. light, dishes, bedding; $2.50 to $3.50 per week. We have respectable tenants and rooms for more. So quiet here it's called "Peaceful Valley."

OAKLEY-BLVD., S., 439—TO RENT—FRT. rm., elec. stm.; best trans. Seeley 2132.

WARREN-AV., 1805—TO RENT—3 HSKPG. rooms, h. w. ht., gas range; also single.

WASHINGTON-BLVD., 2147—TO RENT—Modern, elegantly fur. rooms, hskpg. suites; refs.

WANTED—TO RENT—ROOMS.

WANTED TO RENT—GENTLEMAN OF REfinement wants a room in a private family, where there is no objection to some references; not over $10 a month; North Side. Address D 267, Tribune.

WANTED TO RENT—NORTH SIDE UNfurnished room, by high class business woman; must be modern, clean, and genteel; full particulars. Address B 493, Tribune.

BOARD AND LODGING—SOUTH.

BERKELEY-AV., 4427—AT. WARM ROOM; priv. fam.; all mod. conv.; house newly dec.; best table; L. C. and Ken. L. Drexel 8250.

BERKELEY-AV., 4240, 1ST—TO RENT—FRT. rm., clean rms.; board; reas.; 1 c. "L."

BLACKSTONE-AV., 5714—THE HARVARD—12 minutes to loop; near surf bathing, golf, etc. Recommended by present guests; $6.00 up in annex; $8.00 up main building.

BLACKSTONE-AV., 4800, THE MONTROSE—Under its former management; in best section Side residential district; 2 blocks to L. C., surface same; excellent table.

BLACKSTONE-AV., 5535—LGE., BRIGHT double rm.; h. w. heat; exc. table; 1 c. ex., surf.

BLACKSTONE-AV., 5838—THE GREYSTONE—Spacious outside rooms with bay, or suites; famous for our SUPERIOR TABLE; L. C. ex.

CORNELL-AV., 5227, IDEAL MOD. PRIV. hotel; priv. baths, lav., steam heat, elec. light, phone, service the best; 12 min. to city; L. C. exp.; rates to suit; also 2 furn. rooms. Hyde Park 4217.

FIFTY-FOURTH, E., 419, 2D—TO RENT—BEAUTIful 3 rm. hskpg. suite, priv. bath; L exp.

FORTIETH-ST., E., 411—TO RENT—NICELY furn. front suite, 3 con. outside rms., range, r. w., sink, icebox, china, silver, steam; also 2 rm. suite, same conv.; Ken. L. Grand-blvd. sta.

FORTY-THIRD-ST., E., 330, APT. D—TO Rent—Newly dec. bskpg. suites, 2 and 3 rms.; priv. kitchens, ice box, laundry, and all conv.; 486 L. exp., surface.

GRAND-BLVD., 3547—TO RENT—1 OR 2 large front rooms, run. water, large closets, bskpg. optional; $5.50. Doug. 8922.

GRAND-BLVD., 3549—TO RENT—BEAUTIful room, 3 room apt.; modern and every convenience.

GRAND-BLVD., 3547—TO RENT—1 OR 2 LG. rms., closet; run. water; bskpg.; heat; $5.50. Douglas 8922.

GRAND-BLVD., 3814, APT. 1—TO RENT—3 light housekeeping rooms; private bath; very reasonable; transportation.

GRAND-BLVD., 40-0, 3D—TO RENT—LIGHT bskg. rms.; reas.; priv. fam.; A1 trans.

GRAND-BLVD., 3758, 2D—TO RENT—2 2-RM. housekeeping suites; reasonable.

GRAND-BLVD., 4122—TO RENT—BEAUTIfully furn. frt. suite; priv. porch, lav.; reas.; exp.

GRAND-BLVD., 4144, 1ST—TO RENT — 4 beautiful rms., complete for housekeeping.

INDIANA-AV. 4458—TO RENT—ATTRACTIVE 2 ROOM SUITE, COMPLETE FOR HSKPG.; RANGE, ICE BOX; PRIV. PORCH.; $15.

INDIANA-AV. 4559, 1ST—TO RENT—3 RM. Rent—Rm.; priv. bath; kitch. priv.; also side room.

INDIANA, 4419—TO RENT—LARGE FRONT room; priv. kitchen; stm., elec.; good trans.

INDIANA-AV., 3519, 3D—TO RENT—PLEASant room; stm. ht.; kitchen, ldry.; $3 to $4.

INDIANA-AV., 3519—TO RENT—WELL FURnished room; kitchen privilege; $3.50.

KENWOOD, 6324, 3D—TO RENT—EXCLUS. front room; kit. priv.; other suites; priv.

LAKE PARK-AV., 4602—TO RENT—FINE large front room, and completely furnished housekeeping suites; gas; steam heat; laundry; Kenwood exp., C. MACKLASTER.

LAKE PARK-AV., 3028—TO RENT—BEAUTIful 2 rm. suite, complete for hskpg.; cut price to permanent people; L. C. surf. cars.

LAKE PARK-AV., 3612—TO RENT—1 OR 3 large bright rooms; steam heat; mod.; reas.; L. C. "L," surf. Drexel 7077. NELSON.

LAKE PARK, 3037—TO RENT—BEAUTIFUL light front room; $6.00.

MICHIGAN-AV., 2446 — TO RENT—IDEAL housekeeping suites, 2 rooms and bath, newly decorated and refinished throughout; beautiful bldg.; 10 min. to loop; $5 to $10 weekly.

MICHIGAN, 4140—TO RENT—BEAUT. OUTside bskpg. suite; living room with piano, bedroom, kitchen; private; quiet; maid opt.

MICH.-AV., 3840—TO RENT—DESIRABLE mod., single, double, or conn. rms.; priv. lav.; steam, gas; well equipped kitchen; maid opt.

MICHIGAN-AV. 4104 — TO RENT — NEW building, California apartments, 2 rooms and tiled shower bath; ready to live; $12 to $14.

MICHIGAN-AV. 2961—TO RENT—FRONT rm., kitchenette, complete, bskpg.; $25 mo.

MICHIGAN-AV., 1703—TO RENT—FURN. frt. rm.; suite bskpg.; r. w.

MICHIGAN-BLVD., 3605, 2D—TO RENT—3 rm. suite; pri. kitch.; strictly mod.; L trans.

MICHIGAN, 2823 — TO RENT—HOMELIKE large alcove; single; stm.; mod.; $2 up. Phone Douglas 6497 after 6 p.m. for appt.

PRAIRIE-AV., 2901—TO RENT—FRONT rm., kitchenette complete, bskpg.; $25 mo.

PRAIRIE, 4748, 1ST—TO RENT—1 RM. OR suite; light; L and surf.; ex. Drex. 8585.

PRAIRIE, 4648, 3D—TO RENT—CLEAN bskpg. suite; sing. beds; people emp.; "L" ex.

SIXTY-THIRD-ST., E., 1111—TO RENT—2 rooms; furn. or unfurn., with use of kitchen; cor. flat; fine location for physician.

SIXTY-FIRST, W., 715—TO RENT—SUITE, 2 rooms, bath; priv.; reas. Normal 4206.

SOUTH PARK-AV., 3945—TO RENT—2 AND 3 room suites; stem., elec. ht.; clean and reas. Boone.

SOUTH PARK-AV., 4251—TO RENT—NEXT month. Parisian furnished suite, comfortable; by week or month. Phone Douglas 4698.

ST. LAWRENCE-AV., 7—TO RENT—LGE. bskpg. rms.; priv. kitchen and back porch.

STONY ISLAND-AV. 6114—TO RENT—Sunniest 3 rooms, kitchenette, bath, porch, in Chicago. Frank Lloyd Wright. All trans. Also 8 rm. beautifully furn. flat.

THIRTY-FOURTH-PL., E., 533-37, NR. COTtage Grove—To Rent—2-3 rm. bskpg. apts.; gas ranges, priv. bath, steam heat, $4-$5.

BOARD AND LODGING—NORTH.

GALT-AV., 917, 3D, E. OF SHERIDAN-RD.—Large front rm. or suite with priv. porch; modern conv.; nr. Wilson sta.; home cooking and home living. Sunnyside 9681.

HURON-ST., E., 224, "THE SPICER"—LGE. sing. and doub. rms.; steam; elec. light; hot, cold water; home cooking; wlk. dist.; $6.50 up.

LA SALLE, N., 1614—ATTRACTIVE RMS.; twin beds; home comf.; exc. table; stm., elec.

LAWRENCE-AV., 1024—LARGE FRONT suite, suitable for two or three; also 3 rm. suite, with bath; single room, with lavatory; a delightful home for fastidious people; luxurious meals; Wilson exp. Sunnyside 1780.

MAGNOLIA-AV. 4516—LARGE FRONT AL. COVE RM. SUITABLE FOR 2 OR 3. ALSO 3 RM. SUITE WITH BATH. EXCL. BOARD. BEST TRANS. RATES REAS. EDGE. 2264.

RACINE-AV., N., 4411—THE MONTROSE—A large, sunny room; just vacated; excellent table; single rms., $7; Wil. exp. Edgew. 6778.

ROSLYN-PL., 433-35—IDEAL HOME, FRT. rooms, running water; best home cooked meals; near Lincoln Park.

SHERIDAN-RD., 915, THE GRACELAND—MOST COMFORTABLE FAMILY HOME ON THE NORTH SIDE; EXCELLENT TABLE; N.W. "L," SHERIDAN STA. GRACELAND 1878.

SHERIDAN, 4710—BEAUTIFUL LARGE front room; excellent table; Wilson exp. Ravenswood 5953.

SHERIDAN-RD., 4234—ROOMS WITH EXcellent board; detached residence; all conv.

WILTON-AV., 3753, 2D—ATTRACTIVE home for married couple; excel. table; mod. apt.; near Grace-st. "L" exp. Grace. 290.

WISCONSIN-ST., 226, OPP. LINCOLN PK.—Rooms, excellent meals; most homelike surroundings in the city, and you reach no more for the price you pay than any other place in Chicago. J. O'DONNELL, Prop. Douglas 7100.

"THE KENWOOD," European plan, solves the household and servant problems for you; 2, 3, and 4 room apartments; all outside rooms; all conveniences; not over $10 a month. 4747 Kenwood. Chicago's most attractive residential hotel. Phone Oakland 1600.

EVERYTHING NEW and up to date. Rooms with bath; en suite or with private porches. Also fully equipped kitchen apts. with private baths and porches. 2 blocks to bathing beach. Elevated, Wilson express.

THE HOTEL HUNTINGTON—649 E. 57TH-ST. AMERICAN PLAN. Fronting on Jackson Park. 20 minutes to loop. Cottage Grove and I. C. Entire new decorations and furnishings. Running water and phone in all rooms. Cozy suites with private bath. Table from best in the market. Moderate rates. Phone Hyde Park 1646.

L. A. REINERT, Prop.

HOTEL GRAEMORE. European. 4631 Sheridan-rd. Ravenswood 3701.

MOST EXCLUSIVE hotel on North Shore; just completed; every room with bath; single or en suite, with private porches; large beautiful sun parlor; Wilson-av. sta. W. Elev., 15 min. to loop; two blocks from lake.

HOTEL BERKELEY, 1011 E. 41st-pl. Oakland 2025.

COMFORTABLE home for business people; $7 to $12 per week; excel. table; ½ block Kenwood L; ALL OUTside rooms; running water; elevator service; phone in rms.

HOTEL PLYMOUTH. Phone Edgewater 9200-1-2-3-4.

NOR. SIDE'S NEW. est modern hotel; 185 outside rooms, single, 2, 3, and 4 room suites; Broadway and Grand. 1 square north Wilson "L" station.

HOTEL DEL PRADO. 70TH AND MIDWAY-blvd. and Jackson park. 400 beautiful rooms; all with bath. American plan. Golf, tennis, bathing at our door.

THE ARCOLA, 3800 LAKE PARK-AV.—FOR homelike surroundings, comfort, convenience, cleanliness, good service, and best of meals try The Arcola. For your table we have the best. Suites with and without bath, running water in all rooms. Rates moderate.

THE BELVIOR, 1035 EAST 47TH-ST. Tel. Oakland 1051.

IN THE HEART OF Beautiful Kenwood; cozy rooms; running water; phone in each; excellent table; L. C. and surf.; $5-$14.

SOUTH SHORE HOTEL, 7100 S. ASHLAND—1464 to 1466 Hyde Park-blvd. [51st-st.]

Special rates for fall and winter; new and thoroughly mod.; elec. fan, running water in rooms; private baths; phones; 10 minutes L. C. to loop; Am. plan, $8 to $15; excellent table.

HOTEL WYOHMERE, 18TH-ST. AND IN-diana-av.—100 clean, comfortable, desirable rooms; electric light, telephone in every room; rates $4 to $8 weekly; special monthly rate; Cottage Grove cars; walking distance of loop. Telephone Calumet 5926.

HOLLAND HOTEL, 53d and Lake Park-av. American plan. Single, $8 per week and up; 2, $16 up. Phone in rooms; ½ block I. C. Tel. Midway 2612.

HOTEL BRADLEY—RUSH AND GRAND-av.; rooms with bath, $7.00, $8.00, $9.00, and $10.00 per week; walk dist. Phone Superior 5782.

IN THE LOOP. CHICAGO HOTEL. RATES, 50c-75c DAY; special, $2.50 week; excellent food, good value.

22 S. CLARK-ST., CLOSE TO MADISON-ST.

HOTEL SHERIDAN PARK, 4631 N. RAcine—Home for business men and women; excellent meals; 1½ blks. Wilson L. Edgewater 2721.

THE NORTHROPE AND ANNEX, 4646 Sheridan-rd. Midway 5183.

NORTH SHORE HOTEL, Broad'y & Sunnyside. Tel. Edgewater 7818.

HOTEL LUZERNE. Clark and Center-sts. Tel. Lincoln 4916

NEW RESIDENCE Michigan-blvd. and 30th-st.

WARNER HOTEL, 33D AND COTTAGE GROVE.

ST. REGIS HOTEL. European. Absolutely modern; walking distance to loop. Rooms with or without bath. Summer rates.

JACKSON PARK HOTEL, 1537-43 E. 6TH-ST. —Homelike rooms; reasonable; cafe; South Chgo. Sta. Dearing, and loop within 20 min.

HOTEL STRAND, COTTAGE GROVE, AT 63d-st.—Built of concrete, marble, and steel; excel. accommodations. Midway 8400.

GARFIELD PARK HOTEL—NEW ELEgant rooms with private bath for 2 people, $1.50 per day. Drexel and Oakwood-blvds.

THE BELVIOR. IN THE HEART OF Beautiful Kenwood; cozy rooms; running water; phone in each; excellent table; L. C. and surf.; $5-$14.

SOUTH SHORE HOTEL, 7100 S. ASHLAND—1464 to 1466 Hyde Park-blvd. [51st-st.]

Special rates for

TO RENT—FLATS—SOUTH.

...NT—FLATS—SOUTH.

...E WINAMAC.

...w, and Oakwood-blvd.
... FIREPROOF BUILDING.
...room apartment; fine view of lake
...nd L. C. transportation.
...tment. Concession to desirable
...or Mrs. Turner.

...THE WAUBUN.
...3906 ELLIS-AV.
...ll apartments of 2 and 3 rooms
...ilding; best transportation; also
... Concessions to good tenants.
...Phone Randolph 3900.

...OF THE HANDSOMEST
...S APARTMENTS IN KENWOOD
... Woodlawn-av. and 46th; 9 rooms,
...ous sun parlor. All rooms having
...st exposure, overlooking the
...ction of Kenwood. Very reason-
...responsible tenant.
...4515 WOODLAWN-AV.
...idence type; only 3 apartments in
...ms, 3 baths; 2 sun parlors. Garage
...hone. Last one to desire. Complete
...dern appointment. Rent $200.
...NG & BRO., 47TH & LAKE-AV.

...APARTMENTS
...AV., COR. 40TH-ST.
...GENT THERE DAILY.
...rooms, sun parlors, In-a-Dor beds,
...provements; best transportation in
...parate lines; ready Sept. 15; $40 to
...SMITH & BRO., 3947 Cott. Grove.

TO RENT—
...25 TO $30 PER MONTH.
...4 AND 5 ROOMS.
...building faces beautiful Drexel-
...tment on west side of building;
...outlook over Washington Park
...east side overlook the lake and
...city; vacuum system of heat-
...water at the boiling point all the
...ansportation the best; 30 min-
...by Cottage Grove cars, or
..."L." Apply to MR. ILL, 818
...ark-blvd. (formerly E. 35th-st.).
...Grove. Janitor will give
...concessions to good tenants.

...DREXEL-BLVD. APARTMENTS.
...ade 8 and 9 room apartments, 2 baths;
...service; will put in first class condi-
...reasonable for rent; concessions
...apt., 10 rooms, 2 baths..... $75
...apt., 9 rooms, 2 baths..... 70
...apt., 8 rooms, 2 baths..... 65
...apt., 8 rooms, 2 baths..... 55
...EWTON B. LAUREN & CO.,
...110 S. Dearborn-st.

TO RENT.
5526 Cornell Ave.
ROOM APARTMENTS.
...ME MODERN BLDG., ½ BLOCK
...SOUTH PARK; BEAUTIFUL
...CED COURT, FRONT PORCHES.
...odern appointment; rent $47.50 up.
...NG & BRO., 3947 Cott. Grove-av.

...MILTON PARK APTS.
...wart-av., near Rock Island station;
...class elevator apartment of 5 large sunny
...un parlor and reception room. De-
...light; open exposure. Exceptional
...ealth Savings Bank. Tel. Stewart 34.

TO RENT—
...NEW BLDG.
...4530 DREXEL-BLVD.
...room apt., 3 baths, private sun porch,
...erior finish; beautiful fireplaces; ser-
...t ready for occupancy now. See
...FRED BECKLENBERG, Owner.
...Belle-st. Tel. Randolph 6171.

...5 rooms and sun parlor.
...of Maryland-av.; new flat; large light
...ompetent janitor service; agent at
...see them. Low rentals.
...ER & KRAMER, 25 N. Dearborn-st.
...h office 47th-st. and Calumet-av.

...NEW BLDG., 6520 HARPER-AV.
...apt., 3 baths; thoroughly modern as
...finished throughout in hardwood;
...rate to suit; conveniently located to
...and surface lines; private 443 per-
...JAMES G. BARSALOUX.
...ade Park 10. 1501 E. 53d-st.

...NEW BUILDING, STRICTLY
...ENT 3 flat; reduced to $60 per
...ed; ready for occupancy. Complete
...dern appointment. Rent $200.
...NG & BRO., 47TH & LAKE-AV.

...APARTMENTS
...AV., COR. 40TH-ST.
...GENT THERE DAILY.

...HIGH CLASS BUILDINGS
...CHOICEST RESIDENCE
...ONS OF HYDE PARK.
...d UNIVERSITY-AV.
...4-5-6 ROOMS.
...porches, attractive interior ar-
...Ready about Sept. 15.
...N FOR INSPECTION.

...LERIDE-AV., 5 and 6 ROOMS,
...Washington Park and the Lake-
...periors and porches; reasonable
...per inspection.

...53D-ST. AND KENWOOD-AV.
...room apartments, $25 and $28.50.
...& BRO., 53d & Blackstone-av.
...997-999 HYDE PARK.

...EW APTS.
...2 ROOMS
...y In-a-Door Beds.
$35 UP.
...UT TODAY AND SECURE
...THE CHOICEST OF THESE
...ENTS.
4701 DREXEL-BLVD.
...EL. KENWOOD 836.

...first class 6 r. apts., 2d fl., overs
...way; large sun parlor, two baths,
...60th-st [Midway], e. L. C.

...four, and five room apts., 124
...lvd. and 5450 Ind.-av.; $35 to
...ldg.; sun porches.

...e apts., with reception hall and
...pts. $32.50. 6080 South Park-av.

...in apts., with kitchenettes and
...0 and $32.50, 4220 Lake Park-av.
...ll show.
...826 River-st. Ph. Central 2100.

...Class Apts.
...COR. EVERETT-AV.
...AND 35TH-ST.
...rooms, 2 and 3 baths, large sun
...g and dining-rooms overlooking
...in mahogany and white enamel.
...ecorative. Concession to desirable
...or Mrs. Turner.

TO RENT—FLATS—NORTH.

Paisley & Walker

...1126 Bryn Mawr. Edgewater 2345.
...4-5-6-7-8 Winthrop-av., 4 rooms, kitchenette
...and private rear; large living rooms, wall
...all rooms exceptionally large and light,
...ectly sanitary; cabinet gas ranges and hot-
...ldg. almost new and handsomely dec-
...rated; ready for occ. now. See these at once;
...rent $2.50 to $40.

...1933-4 Winthrop, corner Balmoral-av.; new
...ldg.; sun parlors, priv. rear porch, 2 large,
...ages, high oven ranges, low intakes from
...walk, 4 large closets; $52.50.

...1936-10 Ridge-av., corner Victoria, 5 beauti-
...ful sunny rooms, all outside light; ice boxes
...high oven ranges; ice intakes from outside;
...very modern; rent $31.50 and $40.

...1962 Ridge-av., 5 large rooms and private
...basement; 2 blocks to Edgewater L express
...station; high oven gas range, ice intake from
...walk.

...1963 Kenmore-av., near Balmoral; 8 large
...rooms, front porch and private rear porch over-
...looking Sheridan-rd. and the lake; large yard;
...very low rent; $45.

...1964 Winthrop-av., cor. Ardmore, 6 unusually
...large, light rooms, with sun parlor and 3 baths;
...plenty of closets room; near Thorndale L sta-
...tion and the lake; must be seen to be appre-
...ciated; best value in the district.

...1967 Catalpa-av., cor. Glenwood-av.; private
...front and rear porch, 4 large rooms, and lots of
...closets; high oven range, ice box; Edge-
...water L station; $35.

...1910-13 Wayne-av., cor. Ridge; attractive 4
...room apts., high oven gas ranges and large ice
...boxes; near Edgewater L station and Broadway
...cars; very low rental, $32.50 and $35.

...1949-69 Wayne-av. cor. Hollywood; 4 large
...rooms, with front and rear porches; extra large
...bedrooms; 3 closets in each apt.; high oven
...gas ranges and ice boxes; hot-water heat; very
...good value; $33 and $37.50.

...4823 Ridge-av., near Senn High School; light
...rooms with sleeping porch, gas ranges, and ice
...boxes; only $37.50.

...1967-9 Ardmore, near Wayne-av.; handsome
...4 room apts., some with sleeping porch; private
...front porch, large rooms, and all modern con-
...veniences; most reasonable rents in Edgewater;
...$37.50.

...1969 Ardmore; elegant, light 4 room apts.,
...large rear porches, gas ranges, ice boxes; near
...Broadway street cars and Edgewater L sta-
...tion; reasonable rent, $30 and $32.50.

...1958 Ardmore, 4 rooms..... $30-$35.00
...1962 Ardmore, 4 rooms and porch..... 35.00
...1964 Mawr, 4 rooms, wall bed..... 35.00
...1967 Catalpa, 4 rooms..... 35.00
...1910 Foster, 4 rooms, porch..... 32.50
...1916 Foster, 4 rooms..... 32.50
...1922 Magnolia, 4 rooms, porch..... 35.00
...1924 Foster, 4 rooms..... 32.50
...1926 Bascher, 4 rooms..... 35.00
...1928 Ridge, 4 rooms, porch..... 40.00
...1930 Ridge, 4 rooms, porch..... 40.00
...1932 Thorndale, 4 rooms..... 35.00
...1934 Mawr, 4 rooms, corner..... 40.00
...1936 Warne, 3 rooms..... 30.00
...1938 Warne, 4 rooms..... 35.00
...1940 Winthrop, 4 rooms, porch..... 35.00
...1944 Winthrop, 4 rooms..... 35.00
...1946 Winthrop, 5 rooms, porch..... 45.00
...1948 Broadway, 5 rooms..... 45.00
...1950 Greenwood, 5 rooms..... 45.00
...1952 Greenwood, 5 rooms, sun parlor..... 50.00
...1954 Greenwood, 5 rooms, sun parlor..... 50.00
...1956 Winthrop, 5 rooms, porch..... 45.00
...1958 Winthrop, 5 rooms, sun parlor..... 52.50
...1960 Winthrop, 5 rooms, porch..... 45.00
...1962 Kenmore, 5 rooms, large..... 50.00
...1964 Mawr, 6 rooms, sun parlor..... 50.00
...1966 Kenmore, 6 rooms, sun parlor..... 50.00
...1968 Kenmore, 6 rooms, porch..... 50.00
...1970 Winthrop, 6 rooms, porch..... 50.00
...1972 Winthrop, 6 rooms, h. and 2 baths $65.00
...1974 Winthrop, 6 rooms, h., baths.. 65.00
...1976 Broadway, 6 rooms, porch..... 55.00

TO RENT—FLATS—NORTH.

TO RENT.

New Special Features.

Finest 9 high grade apartments, in most exclusive North Side district.

439-445 Melrose St.

1-2 block west of Sheridan-road and lake.

...1 rooms, 2 baths, 2 showers.
...BOTH SUN PARLORS AND OPEN FRONT PORCHES; HEAT FURNISHED DAY AND NIGHT. WHITE ENAMELED WOODWORK THROUGHOUT. PERIOD LIGHTING FIXTURES IN GOLD AND SILVER PLATING.

RENTAL $125 TO $130. AGT. ON PREMISES.
G. H. GOTTSCHALK & CO.,
111 W. Washington-st. Franklin 2901.

ST. REGIS APARTMENTS

N. E. Cor. Wilson-av. and Dover-st.

3, 4 AND 5 ROOM APARTMENTS.
TRANSPORTATION NEAR WILSON-AV STATION AND FOUR SURFACE LINES; NEW BUILDING; FIREPROOF CONSTRUCTION; MANY NEW AND NOVEL CONVENIENCES; MURPHY BEDS, DRESSERS, WASH TRAYS, IN KITCHENS; EVERY APARTMENT BRIGHT AS DAY; BEAUTIFUL LOCATION; OPEN FOR INSPECTION. OWNER ON PREMISES DAILY.

THE GREENLEAF
CORNER GREENVIEW AND GREENLEAF-AV.
AT $35 PER MONTH AND UP.

CHOICE 4 AND 5 ROOM APTS., 3 BLOCKS FROM N. W. "L"; 20 MINUTES TO DOWNTOWN DISTRICT; THREE BLOCKS FROM LAKE. LARGE, LIGHT ROOMS, PORCHES, AND DISAPPEARING BEDS. CAFE IN BUILDING. DECORATIONS AND RIG CONCESSIONS. JANITOR. MANAGER AT BUILDING. TELEPHONE ROGERS PARK 1418.

EDWIN J. FLEMMING,
ROOM 1405 134 S. LA SALLE-ST.

WAVELAND MANOR
NEW BUILDING,
813-31 Waveland Ave.

ELEGANT 4 AND 5 ROOM APTS.
Convenient to elevated and surface lines and improved with every convenience throughout. Will decorate to suit. In location and desirability for home is unexcelled.
Agent on the premises from 8:30 to 5:30 daily. Reasonable concessions will be given to desirable tenants.

MEAD & COE, Agents,
Randolph 462. 69 W. Washington-st.

High Grade 6 Rooms, 2 Baths, $55.00.

4531-13 DOVER-ST., NEAR WILSON-AV.
VERY DESIRABLE 6 ROOM APARTMENT WITH NO SUN PARLOR IN FRONT OF IT TO MAKE IT DARK. A LARGE RECEPTION HALL, CLOSETS, BUILT-IN LINEN ROOM, AND LARGEST BEDROOMS MADE. PRIVATE FRONT AND BACK PORCHES. IN THESE APARTMENTS YOU DO NOT FEEL LIKE THOSE OF A HOUSE, EXCEPTION-ALLY WELL ARRANGED, WITH THE CONVENIENCE AND SERVICE OF AN APARTMENT BUILDING. COLEMAN.

TO RENT—FLATS—NORTH.

ROGERS PK.

N. W. corner Bosworth and Arthur-avs.
High grade 4 and 5 room apartments, STRICTLY MODERN. New Building.
Large inclosed sun porches, all rooms light; SHOWER BATHS. Ready for occupancy NOW.

Prices $37.50 to $45.00.
Liberal concessions.
AGENT ON PREMISES.
HOW TO GET THERE.
Take N. W. "L" to Loyola Sta., walk one block south to Arthur-av. and west to Bosworth-av., or take Cottage Grove-Broadway car No. 1 or any Clark-st. car going north to Bosworth-av., and walk one block east on Bosworth.

TO RENT—4031 AND 4035 SHERIDAN-RD.
HOW TO GET THERE.
Take N. W. "L" to Loyola Sta., walk one block south to Arthur-av. and west to Bosworth-av., or take Cottage Grove-Broadway car No. 1 or any Clark-st. car going north to Bosworth-av., and walk one block east on Bosworth.

TO RENT—4031 AND 4035 SHERIDAN-RD.
HOW TO GET THERE.
Take N. W. "L" to Loyola Sta., walk one block south to Arthur-av. and west to Bosworth-av., or take Cottage Grove-Broadway car No. 1 or any Clark-st. car going north to Bosworth-av., and walk one block east on Bosworth.
TO RENT—4031 AND 4035 SHERIDAN-RD.
HOW TO GET THERE.
Take N. W. "L" to Loyola Sta., walk one block south to Arthur-av. and west to Bosworth-av., or take Cottage Grove-Broadway car No. 1 or any Clark-st. car going north to Bosworth-av., and walk one block east on Bosworth.
TO RENT—4031 AND 4035 SHERIDAN-RD.
HOW TO GET THERE.
Take N. W. "L" to Loyola Sta., walk one block south to Arthur-av. and west to Bosworth-av., or take Cottage Grove-Broadway car No. 1 or any Clark-st. car going north to Bosworth-av., and walk one block east on Bosworth.

REAL ESTATE FOR SALE.
APARTMENTS—N. W. SIDE.

FOR SALE—
BARGAIN.
Most beautiful, up to date 2 apt. brick, 2431 N. Harding-av., cor. Cornelia; side entrance, mosaic floor, oak trim; 8S ft. lot, shrubbery and trees; immediate possession; owner must sacrifice.
$1,000 CASH, RENT PAYS FOR BALANCE.
Price only $8,500; worth $12,500; will consider reasonable offer.
SIMEON SWENSON,
Room 220, 82 W. Washington-st.
Phones Rand. 709 or R. Pk. 2033.

FOR SALE—NEW TWO FLAT BLDG.; A real home; Lawndale-av., south of Lawrence-av.; short walk from Kimball-av. terminal on Rav. elevated; 33 ft. lot; 6 rooms each; private drive to garage in rear; sun parlors; oak floors; den with book room with brick fireplace in basmt.; very individual interior; ornamental plaster ceilings, hand carved electric fixtures, shower baths, tubs and toilets on each story. Worth while seeing, even if you don't buy; price $11,000 cash, or will trade for good clear N. S. vacant. Address O G 228, Tribune.

FOR SALE—
The S. E. Cor. of Palmer and Ballou-sts. Improved with 2 flat fronts, 4 rooms each.
RENTS $30 PER MONTH.
Owner anxious to sell. Can be bought on your own terms. What is your offer?
BURNHAM, ELLINWOOD & CO.,
25 N. Dearborn-st.

FOR SALE—BUILDER MUST SELL HANDsome new 6 flat; runs like a detached; pleasing porch; modern in every detail; near Keeler-sta. N. W. L. and car; prices $14,875; trade for old improved or clear vacant. Open Sun. THOMASSON & WHITE, Keeler and Lawrence.

FOR SALE—BIGGEST BARGAIN EVER OFfered; Ravenswood Gardens; 2 story brick; 6 and 6 rooms; best heat; laundry; vacant; in pik. L station; rents $85 per mo.; price $7,900. Owner, MRS. ANNA KIMMEL, 4714 Hermitage. Irving Park 1379. No agents.

FOR SALE—3015 N. SPAULDING-AV.—
$35.00 PER MONTH,
the income from two flats, now rented and your rent money.
PAYS
FOR THIS BUILDING. $200 CASH.

FOR SALE—BARGAIN; 2 STORY BRICK, 5 and 5 rooms and sun parlor; Drake-av., north of La Fayette. Phone Montrose 3130.

APARTMENTS—WEST SIDE.

FOR SALE—SPECIAL SALE.
SEE
S. E. COR. ADAMS-ST. AND ST. LOUIS-AV.; brand new 6 flat, brown's stone front, stone stairs and porch, 7 and 5 rooms and extra billiard room for each apartment; hardwood floors throughout; white enamel interior finish; gas ranges, water heaters, electric lights, vacuum cleaners and refrigerators; positively the best location on West Side; one block from Garfield Park. Price and information formerly rented for $1,500 annually; entire property only $28,000. E. WOLTERSDORF & CO., 39 S. La Salle-st.
Exclusive Sellers.

S. W. Cor. Madison-st. and Ashland-Blvd.
FOR SALE—ABSOLUTELY NEW BRICK
SIX APARTMENT BLDG.;
half sq. west of Garfield Park.
Just south of Madison-st.
Tile roofs and SUN PARLORS.
All apts. leased to Oct. 1916.
Price, only $42,500. Terms.
Shown only by appointment.
Phone Rand. 3910.

FOR SALE—
MAKE AN OFFER ON THE
46x161
On N. W. Cor. 53d-st. and Wabash-av.
Improved with fine residence and 2 flat. Terms.
BURHANS, ELLINWOOD & CO.,
25 N. Dearborn-st.

FOR SALE—MODERN SOUTH SHORE 6 room brick house, hardwood, fine fixtures, furnace; attractive home; 2 blocks boat service on paved street. Price $5,750. Title is a bargain.
NEWTON B. LAUREN & CO.,
110 S. Dearborn-st.

FOR SALE—KENWOOD HOME, 4838 LAKE Park; 22x125; paved alley; new cement walks; 9 rooms; 2 baths; 2 toilets; 3 open fires; oak floors throughout; hardwood floors; mahogany and enamel trim; must sacrifice this week; worth $16,750; make offer; daily 2-5. Sunday 10-1. Owner, 1451 Drexel. 9105 and Rand. 7490.

FOR SALE—BEAUTIFUL MODERN 5 ROOM bungalow; hardwood floors throughout; hot water heat, tile baths, hardwood throughout; on lot and half; pressed brick all around; 1, 2, and surface transportation; owner on premises every afternoon and Sundays. 723 E. 85th-pl., near Cottage Grove.

FOR SALE—6 ROOM BROWNSTONE FRONT residence in best part of Kenwood, one block from 50th-st. L. C. station; oak floors, electric lights, gas; only $5,500 for immediate sale (will 500); Blackstone-av. after 2 p. m. or phone owner, 4131.

FOR SALE—ONLY $4,950; 10 ROOM BRICK and stone residence, near I. C. Station and Chicago University; oak woodwork and floors; lot 30x150. Guarantee title; easy terms. Address H X 258, Tribune.

FOR SALE—OWNER WILL SELL NEW brick bungalow, 6& y. mod.; 33x132; all improvements; oak floors throughout; fireplace, gas range, Nernfix, screens, white; fuel supply inc. Stew. 9144. Address T Bl, Tribune.

FOR SALE—NEW 6 ROOM BRICK HOUSE residence; 1 year old; worth $5,500. Sacrifice price account of foreclosure, $4,200.
Terms, $200 cash, $30 per month.
Call 1129 S. Homan-av., 2nd floor, rear.

FOR SALE—HIGH CLASS RESIDENCES and choice vacant at low prices and convenient terms. FRANK L. BENNETT, 7060 Eggleston. Phone Wentworth 1857.

FOR SALE—3217 SOUTH PARK-AV.—9 room brick, $3,000; 3250 Calumet-av., 8 room brick, terms if desired.
DIRKS, 1167 Diversey.

BUSINESS PROPERTY—N. W.

FOR SALE—BEST CASH OFFER TAKES my Milw.-av. bus. cor., consisting of 2 stores, 7 offices and 15 flats; rental $7,500. Tel. Humboldt Park 2800. Owner, 1827 Rockwell.

FOR SALE—LEGITIMATE BUSINESS LOCATION cheap; N. W. R.; Irving Pk.-blvd.; corner; $100 ft. JAMES ADAMS & CO., 69 W. Washington-st.

HOUSES—SOUTH SIDE.

FOR SALE—COME TODAY
TO
7344 RIDGELAND-AV.
2 blocks east of Stony Island-av.
Nine months 5 room brick bungalow
IS TO BE SOLD CHEAP.
LOT 30X125.
Only $300 CASH REQUIRED.
BURHANS, ELLINWOOD & CO.,
3000 E. 79th-st.

FOR SALE—JACKSON PARK HIGHLANDS.
6000 BLOCK KIMBARK-AV.
Beautiful 10 rm. modern brick residence, n. w. corner of 70th-st. and Euclid-av.; lot 100x134; iron fence around entire lot; 3 baths, 3 toilets; stone and brick construction; garage with chauffeur's headquarters above; large lawn.
OWNER IS LEAVING CITY.
7157-ST. AND JEFFERY-AV., EXCL. AGTS.

FOR SALE—4730 KIMBARK-AV.—
Kenwood Modern Residence Bargain.
Lot 50x180. Hot water heat.
12 rooms; colonial porch; 3 baths; 2 lavatories; 3 toilets. Rare opportunity.
Open daily 1 to 4. Sunday all day.
McMINN, 71 W. Washington-st. Rand. 3910.

FOR SALE—
MAKE AN OFFER ON THE
46x161
On N. W. Cor. 53d-st. and Wabash-av.
Improved with fine residence and 2 flat. Terms.
BURHANS, ELLINWOOD & CO.,
25 N. Dearborn-st.

FOR SALE—MODERN 6 ROOM BRICK RESIdence; hot water heat; garage; all conveniences. Address H 257, Tribune.

FOR SALE—SPECIAL SALE.
SEE
S. E. COR. ADAMS-ST. AND ST. LOUIS-AV.; brand new 6 flat, brown's stone front, stone stairs and porch, 7 and 5 rooms and extra billiard room for each apartment; hardwood floors throughout; white enamel interior finish; gas ranges, water heaters, electric lights, vacuum cleaners and refrigerators; positively the best location on West Side; one block from Garfield Park. Price and information formerly rented for $1,500 annually; entire property only $28,000. E. WOLTERSDORF & CO., 39 S. La Salle-st.
Exclusive Sellers.

S. W. Cor. Madison-st. and Ashland-Blvd.
FOR SALE—ABSOLUTELY NEW BRICK
SIX APARTMENT BLDG.;
half sq. west of Garfield Park.
Just south of Madison-st.
Tile roofs and SUN PARLORS.
All apts. leased to Oct. 1916.
Price, only $42,500. Terms.
Shown only by appointment.
Phone Rand. 3910.

FOR SALE—BARGAIN; 10 ROOM BRICK and stone residence, near I. C. Station and Chicago University; oak woodwork and floors; lot 30x150. Guarantee title; easy terms. Address H X 258, Tribune.

FOR SALE—OWNER WILL SELL NEW brick bungalow, 6& y. mod.; 33x132; all improvements; oak floors throughout; fireplace, gas range, Nernfix, screens, white; fuel supply inc. Stew. 9144. Address T Bl, Tribune.

FOR SALE—NEW 6 ROOM BRICK HOUSE residence; 1 year old; worth $5,500. Sacrifice price account of foreclosure, $4,200.
Terms, $200 cash, $30 per month.
Call 1129 S. Homan-av., 2nd floor, rear.

FOR SALE—HIGH CLASS RESIDENCES and choice vacant at low prices and convenient terms. FRANK L. BENNETT, 7060 Eggleston. Phone Wentworth 1857.

FOR SALE—3217 SOUTH PARK-AV.—9 room brick, $3,000; 3250 Calumet-av., 8 room brick, terms if desired.
DIRKS, 1167 Diversey.

BUSINESS PROPERTY—N. W.

FOR SALE—BEST CASH OFFER TAKES my Milw.-av. bus. cor., consisting of 2 stores, 7 offices and 15 flats; rental $7,500. Tel. Humboldt Park 2800. Owner, 1827 Rockwell.

FOR SALE—LEGITIMATE BUSINESS LOCATION cheap; N. W. R.; Irving Pk.-blvd.; corner; $100 ft. JAMES ADAMS & CO., 69 W. Washington-st.

HOUSES—SOUTH SIDE.

FOR SALE—COME TODAY
TO
7344 RIDGELAND-AV.
2 blocks east of Stony Island-av.
Nine months 5 room brick bungalow
IS TO BE SOLD CHEAP.
LOT 30X125.
Only $300 CASH REQUIRED.
BURHANS, ELLINWOOD & CO.,
3000 E. 79th-st.

FOR SALE—JACKSON PARK HIGHLANDS.
6000 BLOCK KIMBARK-AV.
Beautiful 10 rm. modern brick residence, n. w. corner of 70th-st. and Euclid-av.; lot 100x134; iron fence around entire lot; 3 baths, 3 toilets; stone and brick construction; garage with chauffeur's headquarters above; large lawn.
OWNER IS LEAVING CITY.
7157-ST. AND JEFFERY-AV., EXCL. AGTS.

FOR SALE—4730 KIMBARK-AV.—
Kenwood Modern Residence Bargain.
Lot 50x180. Hot water heat.
12 rooms; colonial porch; 3 baths; 2 lavatories; 3 toilets. Rare opportunity.
Open daily 1 to 4. Sunday all day.
McMINN, 71 W. Washington-st. Rand. 3910.

FOR SALE—
MAKE AN OFFER ON THE
46x161
On N. W. Cor. 53d-st. and Wabash-av.
Improved with fine residence and 2 flat. Terms.
BURHANS, ELLINWOOD & CO.,
25 N. Dearborn-st.

FOR SALE—MODERN 6 ROOM BRICK RESIdence; hot water heat; garage; all conveniences. Address H 257, Tribune.

FOR SALE—
BARGAIN.
Most beautiful, up to date 2 apt. brick, 2431 N. Harding-av., cor. Cornelia; side entrance, mosaic floor, oak trim; 8S ft. lot, shrubbery and trees; immediate possession; owner must sacrifice.
$1,000 CASH, RENT PAYS FOR BALANCE.
Price only $8,500; worth $12,500; will consider reasonable offer.
SIMEON SWENSON,
Room 220, 82 W. Washington-st.
Phones Rand. 709 or R. Pk. 2033.

FOR SALE—NEW TWO FLAT BLDG.; A real home; Lawndale-av., south of Lawrence-av.; short walk from Kimball-av. terminal on Rav. elevated; 33 ft. lot; 6 rooms each; private drive to garage in rear; sun parlors; oak floors and birch; den with book room with brick fireplace in basmt.; very individual interior; ornamental plaster ceilings, hand carved electric fixtures, shower baths, tubs and toilets on each story. Worth while seeing, even if you don't buy; price $11,000 cash, or will trade for good clear N. S. vacant. Address O G 228, Tribune.

FOR SALE—
The S. E. Cor. of Palmer and Ballou-sts. Improved with 2 flat fronts, 4 rooms each.
RENTS $30 PER MONTH.
Owner anxious to sell. Can be bought on your own terms. What is your offer?
BURHANS, ELLINWOOD & CO.,
25 N. Dearborn-st.

FOR SALE—BUILDER MUST SELL HANDsome new 6 flat; runs like a detached; pleasing porch; modern in every detail; near Keeler-sta. N. W. L. and car; prices $14,875; trade for old improved or clear vacant. Open Sun. THOMASSON & WHITE, Keeler and Lawrence.

FOR SALE—BIGGEST BARGAIN EVER OFfered; Ravenswood Gardens; 2 story brick; 6 and 6 rooms; best heat; laundry; vacant; in pik. L station; rents $85 per mo.; price $7,900. Owner, MRS. ANNA KIMMEL, 4714 Hermitage. Irving Pk. 1379. No agents.

FOR SALE—3015 N. SPAULDING-AV.—
$35.00 PER MONTH,
the income from two flats, now rented and your rent money.
PAYS
FOR THIS BUILDING. $200 CASH.

FOR SALE—BARGAIN; 2 STORY BRICK, 5 and 5 rooms and sun parlor; Drake-av., north of La Fayette. Phone Montrose 3130.

APARTMENTS—WEST SIDE.

FOR SALE—SPECIAL SALE.
SEE
S. E. COR. ADAMS-ST. AND ST. LOUIS-AV.; brand new 6 flat, brown's stone front, stone stairs and porch, 7 and 5 rooms and extra billiard room for each apartment; hardwood floors throughout; white enamel interior finish; gas ranges, water heaters, electric lights, vacuum cleaners and refrigerators; positively the best location on West Side; one block from Garfield Park. Price and information formerly rented for $1,500 annually; entire property only $28,000. E. WOLTERSDORF & CO., 39 S. La Salle-st.
Exclusive Sellers.

S. W. Cor. Madison-st. and Ashland-Blvd.
FOR SALE—ABSOLUTELY NEW BRICK
SIX APARTMENT BLDG.;
half sq. west of Garfield Park.
Just south of Madison-st.
Tile roofs and SUN PARLORS.
All apts. leased to Oct. 1916.
Price, only $42,500. Terms.
Shown only by appointment.
Phone Rand. 3910.

FOR SALE—
MAKE AN OFFER ON THE
46x161
On N. W. Cor. 53d-st. and Wabash-av.
Improved with fine residence and 2 flat. Terms.
BURHANS, ELLINWOOD & CO.,
25 N. Dearborn-st.

FOR SALE—MODERN SOUTH SHORE 6 room brick house, hardwood, fine fixtures, furnace; attractive home; 2 blocks boat service on paved street. Price $5,750. Title is a bargain.
NEWTON B. LAUREN & CO.,
110 S. Dearborn-st.

FOR SALE—KENWOOD HOME, 4838 LAKE Park; 22x125; paved alley; new cement walks; 9 rooms; 2 baths; 2 toilets; 3 open fires; oak floors throughout; hardwood floors; mahogany and enamel trim; must sacrifice this week; worth $16,750; make offer; daily 2-5. Sunday 10-1. Owner, 1451 Drexel. 9105 and Rand. 7490.

FOR SALE—BEAUTIFUL MODERN 5 ROOM bungalow; hardwood floors throughout; hot water heat, tile baths, hardwood throughout; on lot and half; pressed brick all around; 1, 2, and surface transportation; owner on premises every afternoon and Sundays. 723 E. 85th-pl., near Cottage Grove.

FOR SALE—6 ROOM BROWNSTONE FRONT residence in best part of Kenwood, one block from 50th-st. L. C. station; oak floors, electric lights, gas; only $5,500 for immediate sale (will 500); Blackstone-av. after 2 p. m. or phone owner, 4131.

FOR SALE—ONLY $4,950; 10 ROOM BRICK and stone residence, near I. C. Station and Chicago University; oak woodwork and floors; lot 30x150. Guarantee title; easy terms. Address H X 258, Tribune.

FOR SALE—OWNER WILL SELL NEW brick bungalow, 6& y. mod.; 33x132; all improvements; oak floors throughout; fireplace, gas range, Nernfix, screens, white; fuel supply inc. Stew. 9144. Address T Bl, Tribune.

FOR SALE—NEW 6 ROOM BRICK HOUSE residence; 1 year old; worth $5,500. Sacrifice price account of foreclosure, $4,200.
Terms, $200 cash, $30 per month.
Call 1129 S. Homan-av., 2nd floor, rear.

FOR SALE—HIGH CLASS RESIDENCES and choice vacant at low prices and convenient terms. FRANK L. BENNETT, 7060 Eggleston. Phone Wentworth 1857.

FOR SALE—3217 SOUTH PARK-AV.—9 room brick, $3,000; 3250 Calumet-av., 8 room brick, terms if desired.
DIRKS, 1167 Diversey.

BUSINESS PROPERTY—N. W.

FOR SALE—BEST CASH OFFER TAKES my Milw.-av. bus. cor., consisting of 2 stores, 7 offices and 15 flats; rental $7,500. Tel. Humboldt Park 2800. Owner, 1827 Rockwell.

FOR SALE—LEGITIMATE BUSINESS LOCATION cheap; N. W. R.; Irving Pk.-blvd.; corner; $100 ft. JAMES ADAMS & CO., 69 W. Washington-st.

HOUSES—SOUTH SIDE.

FOR SALE—COME TODAY
TO
7344 RIDGELAND-AV.
2 blocks east of Stony Island-av.
Nine months 5 room brick bungalow
IS TO BE SOLD CHEAP.
LOT 30X125.
Only $300 CASH REQUIRED.
BURHANS, ELLINWOOD & CO.,
3000 E. 79th-st.

FOR SALE—JACKSON PARK HIGHLANDS.
6000 BLOCK KIMBARK-AV.
Beautiful 10 rm. modern brick residence, n. w. corner of 70th-st. and Euclid-av.; lot 100x134; iron fence around entire lot; 3 baths, 3 toilets; stone and brick construction; garage with chauffeur's headquarters above; large lawn.
OWNER IS LEAVING CITY.
7157-ST. AND JEFFERY-AV., EXCL. AGTS.

FOR SALE—4730 KIMBARK-AV.—
Kenwood Modern Residence Bargain.
Lot 50x180. Hot water heat.
12 rooms; colonial porch; 3 baths; 2 lavatories; 3 toilets. Rare opportunity.
Open daily 1 to 4. Sunday all day.
McMINN, 71 W. Washington-st. Rand. 3910.

FOR SALE—
MAKE AN OFFER ON THE
46x161
On N. W. Cor. 53d-st. and Wabash-av.
Improved with fine residence and 2 flat. Terms.
BURHANS, ELLINWOOD & CO.,
25 N. Dearborn-st.

FOR SALE—MODERN 6 ROOM BRICK RESIdence; hot water heat; garage; all conveniences. Address H 257, Tribune.

REAL ESTATE FOR SALE.
HOUSES—SOUTHWEST SIDE.

FOR SALE—$50 IN GOLD AS A PRESENT and brand spanking new bungalow, well worth $2,350, but $1,500 buys it; very easy terms; owner doesn't need money. Do you need a home? See W. F. KAISER & CO., 5207 S. Cicero-av., cor. of Archer.

FOR SALE—$200 DOWN, BAL $12 MONTH. 6 rm. bungalow; oak trim and new house; Crane-Archer-av. Home add.; blvd. and street car; 5c fare; $1,000 yearly income. Address S O 04, Tribune.

HOUSES—NORTH SIDE.

A Garden of Real California Bungalows.
The Estates Subdivision.
IN BEAUTIFUL WEST RAVENSWOOD.
NEAR ELEVATED.

60 built, more under construction, all different. READY TO OCCUPY 5, 6, and 7 large rooms with real coal fireplaces, bookcases, beamed ceilings, some with two bathrooms; also private sun parlors and dining porches.

Bungalows are of REAL CALIFORNIA style built on two solid blocks of 50 and 60 ft. 125 foot lots, and have the most artistic design that any architect can make; nothing equals them in Chicago. All improvements in.

Fine trees both sides of street. 30 ft. building line, lawns, flower beds, the best of workmanship and materials. THIS property is developed and built up in a most substantial manner. One of the newest, cleanest, and best residence sections. It has and will advance rapidly.

Prices $4,700 and up. Small cash payment, balance like rent.

Take best locations for a good block and buy all you can. Then sell the most of it. Or will be glad to have you hold as a permanent investment.

See 30 new stucco two story residences of 6 rooms now under construction with two front porches. Prices $5,250 and $5,500.

Northwestern L to Kimball-av. Montrose or Lawrence-av. street cars to Monticello-av. Branch offices Monticello and Wilson-avs. Irving 991 or NELSON & LEWIN, 30 N. La Salle-st. Franklin 1453.

FOR SALE—
MODERN 14 ROOM BRICK HOUSE.
Steam heat; garage; all conveniences.
LOT 80X166 FT.
FOR SALE—
BET. DIVERSEY-BLVD. AND GRACE-ST.
EAST OF BROADWAY.
ADDRESS P S 117, TRIBUNE.

FOR SALE—1849 NORWOOD-AV., 7 ROOM brick and stucco house; large living room with fireplace; beamed ceiling; four bedrooms; sunlight in every room; hardwood throughout; hot water heat; electric light; convenient to surface lines and N. W. L. Bargain at $7,500.

638 OAKDALE-AV.,
Near Broadway. Residence, stone and brick, 2 story, finished attic, 11 rooms, hardwood floors, 3 baths, gas and electric light, hot water heat, basement, stationary washtubs and toilet; lot 28x125 to alley; price $7,500.

FOR SALE—BLAUTIFUL BRICK HOME ON most desirable residence boulevard; 9 rooms, 3 baths, hot water heat, garage; $4,100 needed. Owner. Address E L 305, Tribune.

FOR SALE—BARGAIN—MOD. 8 RM. HOUSE on Kenilworth-av.; hot water heat; lot 50x175; price only $9,000; terms; $1,500 cash. Call 451 Ashland-av., Oak Park.

FOR SALE—$6 N. CENTRAL PARK-BLVD.—2 room brick residence, new; modern; worth $6,000. Account of foreclosure sacrifice price $4,200. BOWES & CO., 1905 S. Ashland-av.

FOR SALE—BARGAIN; MODERN 7 RM. house, bath, gas elect. light; street paved; 1 blk. Hannah sta. Met. L. $3,000; $300 down, balance like rent. 4234 Hendersn-st.

FOR SALE—5 R. COTTAGE; HOT WATER heat; garage; $2,250; $1,250 cash, bal. mortgage. Owner, 4913 W. Ohio-st. No agents.

FOR SALE—MOD. NEW FRAME BLDG.; 2 5 rm. flats; oak and birch trim; gas and elec.; inquire owner. 4234 Henderson-st.

FOR SALE—BARGAIN—ROGERS PARK—If you are looking for a high grade home, examine my 8 rm. bungalow, all mod. conv.; garage, $1,500 cash. 7221 Ridge-blvd.

FOR SALE—RAVENSWOOD BUNGALOWS, new and modern brick, hot water heat; 5 rooms; reasonable under cost; terms; vacant in clear improved. Address F K 126, Tribune.

FOR SALE—11 ROOM HOUSE; ELECTRIC light; hot water heat; 2 baths; 2 toilets; 1 block from Ravenswood Elevated station. W. M. RUST, 1716 Leland-av. Edgewater 3748.

FOR SALE—RM. STONE FRT. HOUSE; hot water heat; garage; 2 lots; 50 ft. each; needed, $1,000; price $6,000. Call 118 W. Chestnut-st.

FOR SALE—MOD. 8 RM. ROG PK. BRICK and stuc. house; lot 50x150; s. of L; will consider exch. Address B A 516, Tribune.

FOR SALE—EXCEPTIONAL STUCCO and brick house, modern, large lot.
M. E. MAHER & CO., 6270 Sheridan-rd.

FOR SALE—N. SHORE BRICK HOUSE, 8 rooms, 3 bedrms.; Ravenswood; 20 min. to loop on L; res. restricted. Nelson Irving 1250.

FOR SALE—ROGERS PK., 1140 LUNT-AV., large 6 room brick; 2 flats; lot 50x174x188; 360 feet from lake; inc. $6,000.

FOR SALE—CHEAP FOR CASH—11 ROOM residence, ½ block from Linc. Pk.; brown stone and brick; lot 66x180; 2 flats. Phone; FOR SALE—2241 ESTES, ROGERS PARK; new stucco bungalow; only $4,000.

HOUSES—NORTHWEST SIDE.

FOR SALE—BUNGALOW, STUCCO; WE have just completed a new and only one more left, the finest in the city, each with 5 large, light, airy rooms, and finished throughout, with fireplace, etc.; every modern convenience; tastefully decorated and finished throughout, with fireplace, etc.; every modern convenience; fine surface heat; pr. vate porch; lot 30x125; $4,000, on easy terms; excellent transp. PISCHEL & SON, 6017 Milwaukee-av. Phone Irving 5712.

FOR SALE—BY OWNER. FINE, WELL built home in best locality of very desirable suburb within city; large, light, airy rms.; hardwood floors; all modern conveniences; garage; fine lawn, shrubbery, fruit trees; lot 50 x210; all city conveniences; add. disap. adjoining corner lot 50x210 if desired; reasonable terms; no agents. 2106 Sayre-av. Grand-av. car or St. Paul Ry. to Mont Clare. Ph. Id. Gladstone 1510.

FOR SALE—NEW BRICK BUNGALOW; ALL mod. improvements; chicken house, garage, cement floors and sewer connection; lot 26x125; best bargain on N. W. Side. Inquire owner, 4841 Penacook-av.

FOR SALE—NEW 6 ROOM HOUSE; FURnace; large closets; 50 ft. lot; convenient to surface cars; terms lower; monthly payments. 4638 N. Lavergne-av.

FOR SALE—8 RM. STUCCO; H. W. HEAT; elec. light; lot; 33 ft. on alley; cash; 66 min. car. Irving 9196.

HOUSES—WEST SIDE.

FOR SALE—AT A GREAT SACRIFICE, MY fine residence on Jackson-blvd., near Park; a splendid bargain for any one who wants a choice home; easy terms. Address D 567, Tribune.

FOR SALE — 14 RM. HOUSE AND FURnishings, new hardwood firs., plumb.ing, furnace, vacuum cleaning system; lot 22-6 104, on 2 sts.; fine place for room.ng; $6,000. Terms to suit buyer. No agents. 1736 Monroe.

FOR SALE—BARGAIN; MODERN 7 RM. house, bath, gas elect. light; street paved; 1 blk. Hannah sta. Met. L. $3,000; $300 down, balance like rent. 4234 Hendersn-st.

FOR SALE—5 R. COTTAGE; HOT WATER heat; garage; $2,250; $1,250 cash, bal. mortgage. Owner, 4913 W. Ohio-st. No agents.

FOR SALE—MOD. NEW FRAME BLDG.; 2 5 rm. flats; oak and birch trim; gas and elec.; inquire owner. 4234 Henderson-st.

FOR SALE—BARGAIN—ROGERS PARK—If you are looking for a high grade home, examine my 8 rm. bungalow, all mod. conv.; garage, $1,500 cash. 7221 Ridge-blvd.

FOR SALE—RAVENSWOOD BUNGALOWS, new and modern brick, hot water heat; 5 rooms; reasonable under cost; terms; vacant in clear improved. Address F K 126, Tribune.

FOR SALE—11 ROOM HOUSE; ELECTRIC light; hot water heat; 2 baths; 2 toilets; 1 block from Ravenswood Elevated station. W. M. RUST, 1716 Leland-av. Edgewater 3748.

FOR SALE—RM. STONE FRT. HOUSE; hot water heat; garage; 2 lots; 50 ft. each; needed, $1,000; price $6,000. Call 118 W. Chestnut-st.

FOR SALE—MOD. 8 RM. ROG PK. BRICK and stuc. house; lot 50x150; s. of L; will consider exch. Address B A 516, Tribune.

FOR SALE—EXCEPTIONAL STUCCO and brick house, modern, large lot.
M. E. MAHER & CO., 6270 Sheridan-rd.

FOR SALE—N. SHORE BRICK HOUSE, 8 rooms, 3 bedrms.; Ravenswood; 20 min. to loop on L; res. restricted. Nelson Irving 1250.

FOR SALE—ROGERS PK., 1140 LUNT-AV., large 6 room brick; 2 flats; lot 50x174x188; 360 feet from lake; inc. $6,000.

FOR SALE—CHEAP FOR CASH—11 ROOM residence, ½ block from Linc. Pk.; brown stone and brick; lot 66x180; 2 flats. Phone; FOR SALE—2241 ESTES, ROGERS PARK; new stucco bungalow; only $4,000.

HOUSES—NORTHWEST SIDE.

FOR SALE—BUNGALOW, STUCCO; WE have just completed a few and only one more left, the finest in the city, each with 5 large, light, airy rooms, and finished throughout, with fireplace, etc.; every modern convenience; tastefully decorated and finished throughout, with fireplace, etc.; every modern convenience; fine surface heat; pr. vate porch; lot 30x125; $4,000, on easy terms; excellent transp. PISCHEL & SON, 6017 Milwaukee-av. Phone 5712.

FOR SALE—BY OWNER. FINE, WELL built home in best locality of very desirable suburb within city; large, light, airy rms.; hardwood floors; all modern conveniences; garage; fine lawn, shrubbery, fruit trees; lot 50 x210; all city conveniences; add. disap. adjoining corner lot 50x210 if desired; reasonable terms; no agents. 2106 Sayre-av. Grand-av. car or St. Paul Ry. to Mont Clare. Ph. Id. Gladstone 1510.

FOR SALE—NEW BRICK BUNGALOW; ALL mod. improvements; chicken house, garage, cement floors and sewer connection; lot 26x125; best bargain on N. W. Side. Inquire owner, 4841 Penacook-av.

FOR SALE—NEW 6 ROOM HOUSE; FURnace; large closets; 50 ft. lot; convenient to surface cars; terms lower; monthly payments. 4638 N. Lavergne-av.

FOR SALE—8 RM. STUCCO; H. W. HEAT; elec. light; lot; 33 ft. on alley; cash; 66 min. car. Irving 9196.

HOUSES—WEST SIDE.

FOR SALE—AT A GREAT SACRIFICE, MY fine residence on Jackson-blvd., near Park; a splendid bargain for any one who wants a choice home; easy terms. Address D 567, Tribune.

FOR SALE — 14 RM. HOUSE AND FURnishings, new hardwood firs., plumb.ing, furnace, vacuum cleaning system; lot 22-6 104, on 2 sts.; fine place for room.ng; $6,000. Terms to suit buyer. No agents. 1736 Monroe.

FOR SALE—BARGAIN; MODERN 7 RM. house, bath, gas elect. light; street paved; 1 blk. Hannah sta. Met. L. $3,000; $300 down, balance like rent. 4234 Hendersn-st.

FOR SALE—5 R. COTTAGE; HOT WATER heat; garage; $2,250; $1,250 cash, bal. mortgage. Owner, 4913 W. Ohio-st. No agents.

FOR SALE—MOD. NEW FRAME BLDG.; 2 5 rm. flats; oak and birch trim; gas and elec.; inquire owner. 4234 Henderson-st.

FOR SALE—BARGAIN—ROGERS PARK—If you are looking for a high grade home, examine my 8 rm. bungalow, all mod. conv.; garage, $1,500 cash. 7221 Ridge-blvd.

FOR SALE—RAVENSWOOD BUNGALOWS, new and modern brick, hot water heat; 5 rooms; reasonable under cost; terms; vacant in clear improved. Address F K 126, Tribune.

FOR SALE—11 ROOM HOUSE; ELECTRIC light; hot water heat; 2 baths; 2 toilets; 1 block from Ravenswood Elevated station. W. M. RUST, 1716 Leland-av. Edgewater 3748.

FOR SALE—RM. STONE FRT. HOUSE; hot water heat; garage; 2 lots; 50 ft. each; needed, $1,000; price $6,000. Call 118 W. Chestnut-st.

FOR SALE—MOD. 8 RM. ROG PK. BRICK and stuc. house; lot 50x150; s. of L; will consider exch. Address B A 516, Tribune.

FOR SALE—EXCEPTIONAL STUCCO and brick house, modern, large lot.
M. E. MAHER & CO., 6270 Sheridan-rd.

FOR SALE—N. SHORE BRICK HOUSE, 8 rooms, 3 bedrms.; Ravenswood; 20 min. to loop on L; res. restricted. Nelson Irving 1250.

FOR SALE—ROGERS PK., 1140 LUNT-AV., large 6 room brick; 2 flats; lot 50x174x188; 360 feet from lake; inc. $6,000.

FOR SALE—CHEAP FOR CASH—11 ROOM residence, ½ block from Linc. Pk.; brown stone and brick; lot 66x180; 2 flats. Phone; FOR SALE—2241 ESTES, ROGERS PARK; new stucco bungalow; only $4,000.

HOUSES—NORTHWEST SIDE.

FOR SALE—BUNGALOW, STUCCO; WE have just completed a few and only one more left, the finest in the city, each with 5 large, light, airy rooms, and finished throughout, with fireplace, etc.; every modern convenience; tastefully decorated and finished throughout, with fireplace, etc.; every modern convenience; fine surface heat; pr. vate porch; lot 30x125; $4,000, on easy terms; excellent transp. PISCHEL & SON, 6017 Milwaukee-av. Phone 5712.

FOR SALE—BY OWNER. FINE, WELL built home in best locality of very desirable suburb within city; large, light, airy rms.; hardwood floors; all modern conveniences; garage; fine lawn, shrubbery, fruit trees; lot 50 x210; all city conveniences; add. disap. adjoining corner lot 50x210 if desired; reasonable terms; no agents. 2106 Sayre-av. Grand-av. car or St. Paul Ry. to Mont Clare. Ph. Id. Gladstone 1510.

FOR SALE—NEW BRICK BUNGALOW; ALL mod. improvements; chicken house, garage, cement floors and sewer connection; lot 26x125; best bargain on N. W. Side. Inquire owner, 4841 Penacook-av.

FOR SALE—NEW 6 ROOM HOUSE; FURnace; large closets; 50 ft. lot; convenient to surface cars; terms lower; monthly payments. 4638 N. Lavergne-av.

FOR SALE—8 RM. STUCCO; H. W. HEAT; elec. light; lot; 33 ft. on alley; cash; 66 min. car. Irving 9196.

REAL ESTATE FOR SALE.
VACANT—SOUTHWEST SIDE.

FOR SALE—
POST CARD BRINGS YOU INFORMATION on "How to Develop a Half Acre" that cost us thousands of dollars to obtain. Thirty-four individual articles and plans crammed full of suggestions and practical ideas that can be carried out on your property at small cost. Simply drop us a postal card—booklet will be sent immediately prepaid.
FREDERICK BARTLETT & CO.,
Randolph 8761. 66 W. Washington-st.

FOR SALE—SACRAMENTO AND GRACE, 99 x135; all improvements paid; ripe for building; $1,200 gets equity; mtg. $1,200; nonresident. Address E T 344, Tribune.

FOR SALE—BY OWNER—A LOT IN MARquette Manor, on Sacramento-av., nr. 63d. Address F N 220, Tribune.

VACANT—NORTH SIDE.

FOR SALE—BARGAIN; VACANT 40X200 ON Birchwood-terr., ½ block west of Sheridan-rd., 1 block from Lake Michigan, suitable for high class residence; only $88 per ft., or best offer; worth $100; only $1,400 cash required.
SIMEON SWENSON & CO.,
82 W. Washington-st. R. F. 9080. Rand. 705.

FOR SALE—SOUTHEAST CORNER OF RENmore and Granville-ave.; restricted to residences; one of the best corners left in North Shore district; 100 ft. need be had at a bargain. Address C H 190, Tribune.

FOR SALE—CHOICE VACANT FOR 12 FLAT bldg.; lot 50 ft. on Ridge ard 66 ft. on Arthington; best renting district; $1,250 if sold at once. NORTH SHORE SAVINGS BANK, 5546 Broadway.

FOR SALE—HOTEL SITE; ONE OF THE best locations for a good hotel on North side in Wilson-av district, near the L and Broadway cars. W. W. YEATES, 25 N. Dearborn-st.

FOR SALE—RESTRICTED LOTS IN BIRCHwood, 220 ft. deep; TERMS. CHAS. W. FERGUSON & CO., Howard Station, N. W. L.

FOR SALE—LAWRENCE-AV., NEAR LINcoln-av.; 100 feet vacant; 240 feet ft. at BANFORD & CO., 40 N. Dearborn-st.

FOR SALE—BOSWORTH-AV. LOT BEtween Arthur and Albion; 50 foot; $2,500. Address C W 343, Tribune.

VACANT—NORTHWEST SIDE.

FOR SALE — INVESTORS AND SPECUlators, buy business vacant now on W. North-av. or on W. Division-st. The street car line is now being built on both streets to 60th (Austin-av.). We own or have the exclusive agency of the best business corners on said sts. between Central-av. and Austin-av. and now offer them for sale at a price where you will double your money, terms, 1-3 cash, balance can be arranged. WASSELL BRAMBERG & CO., Austin Home Builders and Subdividers, 5326 W. Chicago-av., or 5812 W Division-st. Phone Austin 592.

FOR SALE—BARGAINS—
Good building location, fine subdivision, CICERO AND B

REAL ESTATE LOANS.

REAL ESTATE LOANS
For Building or Refunding Purposes.
SPECIAL RATES
for loans in amounts of $2,500 to $5,000 on new or comparatively new brick two and three apt. buildings; prompt service.
WM. C. HEINEMANN & CO.
120 Otis Bldg., 424. 10 S. La Salle-st.

MONEY TO LOAN IN ANY AMOUNT
FROM $3,000 TO $200,000.
Rate 5 per cent if security warrants.
LARGE BUILDING LOANS especially desired.
HENRY A. KNOTT.
1502 T. M. C. A. Bldg., 19 S. La Salle-st.

$50 MONEY TO LOAN ON FLAT BUILDING. We lend our own money and will give immediate and definite proposals on application. We want good loans. Our terms are most reasonable.
JOHN E. COLNON & CO.,
Central 318 72 W. Washington-st.

MONEY TOT LOAN—

HIBERNIAN BANK, 205 S. La Salle-st.

SECOND MORTGAGE LOANS ON IMPROVED real estate. See us if you need money to complete your bldg., pay taxes, 1st mtg. interest, etc.; loans made and money paid out in 24 hrs.; repay to suit. ADAM CARSON & CO., 29 N. La Salle-st. Franklin 2800.

LOANS ON CHICAGO REAL ESTATE.

OGDEN, SHELDON & CO.,
BUILDING LOANS AT 6%.
192 N. CLARK-ST.

MONEY TO LOAN IN ANY AMOUNT
FROM $2,000 TO $200,000.
Rate 5% if security warrants.
LARGE BLDG. LOANS especially desired.
HENRY A. KNOTT.
1502 T. M. C. A. Bldg., 19 S. La Salle-st.

GREENEBAUM SONS BANK AND TRUST Co.—First class Chicago first mortgages and bonds bearing 6 per cent for sale; $100, $500, $1,000 and upward. Send for list No 42. CORNER LA SALLE AND MADISON-STS.

LOANS ON REAL ESTATE, IMPROVED OR vacant; building loans a specialty; quick action.
H. O. STONE & CO.,
Phone Randolph 300. 76 W. Monroe-st.

REAL ESTATE LOANS.
60 years of fair dealing.
BAIRD & WARNER.
209 La Salle-st. Central 8300.

CHICAGO'S LARGEST 2D MORTGAGE bankers. Leon J. Klein & Company, 606 Rector Bldg., Monroe and Clark. Tel. Rand. 194. Loans small or large. It's the Golden Rule with us; good the year 'round.

JOHN P. MARSH & COMPANY, BANKERS,
1020 TRIBUNE BUILDING.
Represent insurance companies and loan funds for several corporations and many individuals. BUILDING LOANS A SPECIALTY.

WANTED—MONEY ON MORTGAGES IN Gary. Apply JOSEPH FROST, Gary, Ind.

FINANCIAL

CAPITAL WANTED—A GENTLEMAN (NO "Cheap John") with $5,000 wanted for partner in very rare bargain in 2 mile attractive water frontage on Lake Superior, in Harvard, Wisconsin; fruit and summer home site; closest investigation invited and bank references furnished. This investment offers opportunities. Address D 87, Tribune.

INVESTORS, ATTENTION—2D MORTGAGE $15,000 SECURED by NEWLY IMPROVED NORTH SIDE APARTMENTS; MONTHLY PAYMENTS; SMALL FIRST MORTGAGE; ATTRACTIVE DISCOUNT; NO BROKERS. ADDRESS C 8 404, TRIBUNE.

WILL PAY $25 BONUS FOR 8 MONTHS' loan of $175; responsible, permanent position; 8 per cent company; 5 yrs. Address C 128, Tribune.

R. B. HIGBEE, FINANCIER, CHICAGO, buys and sells notes, stocks, bonds, mortgages, and negotiates securities in general. Address P. O. Box 703.

$1,000 TO $3,000 WANTED FOR FOUR boats; double name and mortgage note security, interest and commission equals 12% per annum. Address D 524, Tribune.

WE BUY HEIRS' ESTATES IN TRUST AND probate claims against estates; loans. Provident Investment Co., Rm. 422-24 Ashland Blk.

THEIS & MAHASSEK, DEALERS IN small bankable commercial paper. R. 1720, 218 S. Dearborn-st. 12th year this building.

$2,000 TO $2,500; MORTGAGE SECURITY; 10 per cent int. Address C C 432 Tribune.

PERSONAL PROPERTY LOANS.

MONEY TO LOAN. 1 PER CENT, NO OTHER charges; monthly payments; private office. FIRST STATE PAWNERS' SOCIETY, 37 Washington-st., corner Dearborn-st.

GENERAL LOANS—LEGAL RATES, MONEY to loan on everything of value; diamonds, watches, furs, musical instruments, firearms, sporting goods, typewriters, bicycles, and other goods, etc. DAVID STERN LOAN CO., 167 W. Madison-st. In business since 1885.

3 PER CENT OF VALUE LOAN ON DIAmonds; proportionately low rates on watches, antiques, etc.; legal rates; unredeemed pledges for sale. Estab. 30 years. CHARLES MOE, 31 W. Adams-st., near Dearborn-st.

WEST STATE INDUSTRIAL WAGE LOAN SOCIETY.
25 N. DEARBORN-ST.
Room 1, 2d Floor.
UNDER STATE CONTROL.

LOANS ON WATCHES, DIAMONDS AND jewelry at lowest rates. GEO. M. POE, Reliable American Pawnbroker, 24 W. Monroe-st.

MORTGAGES FOR SALE.

A CLIENT DESIRES TO SELL $3,250 6% first mortgage, amply secured, on brick dwelling in Hyde Park; will sell to net 7%. WM. P. HINRICHSEN & CO., 1032 E. 63d-st. Kenwood 4100.

$500 AND $500, FIRST MORTGAGE GOLD bonds SECURED BY NEWLY IMPROVED REAL ESTATE. AMERICAN-WESTERN BANK AND TRUST CO., 247 RAILWAY EXCHGE.

1ST OR 2D MORTGAGES TAKEN IN EXchange for our choice vacant. Room 410, 54 W. Randolph.

FOR SALE—$850 $500 $250 FIRST 7% MORTgages; $1,200 6%. 118 N La Salle. Room 812.

STOCKS AND BONDS.

WE BUY AND SELL ALL UNLISTED stocks and bonds and invite inquiries from all principal markets of United States. If you have any securities, mining, oil, industrial, to sell, write, wire or call. S. R. NEWMAN, 11 S. La Salle-st. Rand. 4980.

TO BE YOUR VACANT LAND; EXPERT builder will furnish plans and loan money if desired. Price reasonable; satisfaction guaranteed. ALTER & CO., 1420 Otis Bldg.

ANDREWS & COMPANY,
STOCK AND BOND BROKERS.
105 S. La Salle-st. Phone Main 4980.

HORSES, HARNESS, CARRIAGES.

TRADING AUTO FOR HORSES? OUR CONtract with the Hydrox plant for delivering water and ice cream terminates on Oct. 2. 10 o'clock a. m. at the Hydrox plant, 35th and Normal-pk. and Fort Wayne tracks; 60 head of sound horses, right out of work, weighing from 1,250 to 1,700 lbs.; 50 sets double harness, 12 sets single harness; blankets, etc. Everything sold absolutely without reserve; every horse sold with a guarantee; if not what we say, good team of horses, come out. Terms, 6 months. Jerome B. Mercer, Auctioneer.

AUCTION—OCT. 4, 10 A. M.
2 l. h. carriages, 4-h. glass landaus, 2 fine stanhope buggies, horses, harness, etc. Sale by order of building. 1507 Chicago Savings Bank Bldg.

H. SNOW & CO., 69 WASHINGTON-ST. Buy and sell and exchange all kinds of horses. Low current rates.

FOR REAL PROPERTY AT BEST and rates ... A. BOND & CO., 25 N. Dearborn-st.

TO LOAN ON IMPROVED CHICAGO ... WM. D. KERFOOT & CO., 38 S. Dearborn-st.

TO LOAN ON IMPROVED CHICAGO ... Washington-st.

ACTORS BUILDERS, AGENTS ... state, and commercial loans a ... DAY LOANS. Stebbins Block ... D MORTGAGE LOANS ON REAL ES... 12 00 and up; 6 per cent; quick action ... O'CONNELL, 69 W. Washington-st.

TO LOAN, $1,000 AND 5% AMOUNTS ... ment. improved property. WM. H. ... LAND & CO., 30 N. La Salle-st.

LOANS MADE ON CHICAGO REAL ESTate at reasonable terms. 1441 Conway Bldg.

REAL ESTATE LOANS.

LOANS, ATTENTION—2D MORTGAGE ... secured by newly improved North ... ments; monthly payments; small first ... age; attractive discount; no brokers ... W. 16. Tribune.

MERIT STATE BANK, 503-D ST. AND ... Ashland-av. Phone Hyde Park 440. Makes mortgages on South Side real estate ... rates. Quick replies.

JOHN CARRILL, President.

MORTGAGE LOANS PROMPTLY ... reasonable rates; interest 3½ per cent ... monthly payments.
THE MORTGAGE CO., LTD.
106 N. Dearborn-st.

$10 TO LOAN, $1,500 OR MORE; LOW ... rate; 5 years privilege of making ... as desired. HOLTON, SEELEY ... 8. Dearborn-st.

SCHNEIDER & CO., 16 S. LA SALLE-ST. Loans on Chicago real estate.

REAL ESTATE LOANS. LOWEST RATES. ... LOANS. PROMPT SERVICE.

REAL ESTATE LOANS SOLICITED ON ... estate in sums of $5,000 and ... EVY BROS. Bond and Mortg. Bankers. ... minster Bldg., Chicago.

MORTGAGE LOANS MADE ON ... property; quick action and courteous ... Please see us.

EDWARD E. COE, 110 S. Dearborn-st.

1ST MORTGAGE LOANS MADE ON ... real estate at 6 per cent; cash ... quick action. LOUIS STERN & CO., 105 S. La Salle-st. Rand. 1100.

LOANS ON CHICAGO REAL ESTATE ... Money in hand; no delay. ... ne C. Tribune.

CALIFORNIA—SEVEN ROOM ... cost, garage, choicest location; ... er residence on Burlington auto ... side Chicago income. Address ... D. Tribune.

$8,500 RESIDENCE. BEST ... heat, garage; for 3-4 flat bldg. ... ge, or securities or monthly pay ... LLING & HALL, 109 N. Clark.

Houses.

ANGE—
ange my 8 room house, 57½ ft. ... 3-s.-y. near Lincoln Park, and ... ngewater h. w. heated 7 flat house ... e. Must be east of Clark, close to ... C. Tribune.

CALIFORNIA—SEVEN ROOM ... cost, garage, choicest location; ... er residence on Burlington auto ... side Chicago income. Address ... D. Tribune.

$8,500 RESIDENCE. BEST ... heat, garage; for 3-4 flat bldg. ... ge, or securities or monthly pay ... LLING & HALL, 109 N. Clark.

NGE—BEAUTIFUL RESIDENCE ... ange; 75 feet of ground; well lo... t, ripe for improvement; small ... rb and trade for equity. ... B. LA SALLE-ST. Central 8300.

E HOUSE; ST., 10 RMS., RENTS ... brings $100; 1st class setup; ... cash payment or trade. Address ... Tribune.

E—FINE UP TO DATE HOME ... or small farm northe-n Ind., south ... O. J. ROTH, Lombard, Ill.

Vacant.

CLEAR VACANT, ALL IN... ripe for improv. Want N. Shore ... MABBS, 431 S. Dearborn-st.

Miscellaneous.

A RESTAURANT, $5,000.
$2 per day.
op, $2,000.
market. Any or all of the above ... for real estate. Quick.
NESBITT & CO.,
800 N. Clark-st.

WANTED — WILL EXCHANGE ... automobile business; retail and ... 18 yrs. one location. Mich.-av.; good ... a 5-passenger car; will be ... ory agents under contract; needs ... yearly. Address C D 217, Tribune.

PROVED CHICAGO VALUES; ... to 1st for 5 years or sell or ... mbrance $1,600; located near Ogden ... WM. BEEBE, 3520 Broadway, S.

OWNERS GARY, IND., PRICE ... or improved; will give high grade ... and-red and S. S. residence. ... 175. If unsold ...

NEAR VACANT LOT IN NORTH ... in exchange for little used Waite ... or part of value for value. Ad... Tribune.

EXCHANGE YOUR PROPERTY OR ... what you don't want for what you do ... ty, full or part trade. Will ... WORKA, 2616 Seminary-av.

PROPERTIES FOR EXCHANGE ... ich up any trade. State what you ... and what you want. Detailed details ... C LUEDER, 40 N. Dearborn-st.

CLEAR PROPERTY FOR FARM ... CLEAR vacant worth $8,000. ... A. Tribune.

REAL ESTATE LOANS.

REAL ESTATE LOANS.
For Building or Refunding Purposes.
SPECIAL RATES
for loans in amounts of $2,500 to $5,000 on new or comparatively new brick two and three apt. buildings; prompt service.
WM. C. HEINEMANN & CO.
120 Otis Bldg., 424. 10 S. La Salle-st.

MONEY TO LOAN IN ANY AMOUNT
FROM $3,000 TO $200,000.
Rate 5 per cent if security warrants.
LARGE BUILDING LOANS especially desired.
HENRY A. KNOTT.
1502 T. M. C. A. Bldg., 19 S. La Salle-st.

$50 MONEY TO LOAN ON FLAT BUILDING. We lend our own money and will give immediate and definite proposals on application. We want good loans. Our terms are most reasonable.
JOHN E. COLNON & CO.,
Central 318 72 W. Washington-st.

MONEY TOT LOAN—

HIBERNIAN BANK, 205 S. La Salle-st.

SECOND MORTGAGE LOANS ON IMPROVED real estate. See us if you need money to complete your bldg., pay taxes, 1st mtg. interest, etc.; loans made and money paid out in 24 hrs.; repay to suit. ADAM CARSON & CO., 29 N. La Salle-st. Franklin 2800.

LOANS ON CHICAGO REAL ESTATE.

OGDEN, SHELDON & CO.,
BUILDING LOANS AT 6%.
192 N. CLARK-ST.

MONEY TO LOAN IN ANY AMOUNT
FROM $2,000 TO $200,000.
Rate 5% if security warrants.
LARGE BLDG. LOANS especially desired.
HENRY A. KNOTT.
1502 T. M. C. A. Bldg., 19 S. La Salle-st.

GREENEBAUM SONS BANK AND TRUST Co.—First class Chicago first mortgages and bonds bearing 6 per cent for sale; $100, $500, $1,000 and upward. Send for list No 42. CORNER LA SALLE AND MADISON-STS.

LOANS ON REAL ESTATE, IMPROVED OR vacant; building loans a specialty; quick action.
H. O. STONE & CO.,
Phone Randolph 300. 76 W. Monroe-st.

REAL ESTATE LOANS.
60 years of fair dealing.
BAIRD & WARNER.
209 La Salle-st. Central 8300.

CHICAGO'S LARGEST 2D MORTGAGE bankers. Leon J. Klein & Company, 606 Rector Bldg., Monroe and Clark. Tel. Rand. 194. Loans small or large. It's the Golden Rule with us; good the year 'round.

JOHN P. MARSH & COMPANY, BANKERS,
1020 TRIBUNE BUILDING.
Represent insurance companies and loan funds for several corporations and many individuals. BUILDING LOANS A SPECIALTY.

WANTED—MONEY ON MORTGAGES IN Gary. Apply JOSEPH FROST, Gary, Ind.

FINANCIAL

CAPITAL WANTED—A GENTLEMAN (NO "Cheap John") with $5,000 wanted for partner in very rare bargain in 2 mile attractive water frontage on Lake Superior, in Harvard, Wisconsin; fruit and summer home site; closest investigation invited and bank references furnished. This investment offers opportunities. Address D 87, Tribune.

INVESTORS, ATTENTION—2D MORTGAGE $15,000 SECURED by NEWLY IMPROVED NORTH SIDE APARTMENTS; MONTHLY PAYMENTS; SMALL FIRST MORTGAGE; ATTRACTIVE DISCOUNT; NO BROKERS. ADDRESS C 8 404, TRIBUNE.

WILL PAY $25 BONUS FOR 8 MONTHS' loan of $175; responsible, permanent position; 8 per cent company; 5 yrs. Address C 128, Tribune.

R. B. HIGBEE, FINANCIER, CHICAGO, buys and sells notes, stocks, bonds, mortgages, and negotiates securities in general. Address P. O. Box 703.

$1,000 TO $3,000 WANTED FOR FOUR boats; double name and mortgage note security, interest and commission equals 12% per annum. Address D 524, Tribune.

WE BUY HEIRS' ESTATES IN TRUST AND probate claims against estates; loans. Provident Investment Co., Rm. 422-24 Ashland Blk.

THEIS & MAHASSEK, DEALERS IN small bankable commercial paper. R. 1720, 218 S. Dearborn-st. 12th year this building.

$2,000 TO $2,500; MORTGAGE SECURITY; 10 per cent int. Address C C 432 Tribune.

PERSONAL PROPERTY LOANS.

MONEY TO LOAN. 1 PER CENT, NO OTHER charges; monthly payments; private office. FIRST STATE PAWNERS' SOCIETY, 37 Washington-st., corner Dearborn-st.

GENERAL LOANS—LEGAL RATES, MONEY to loan on everything of value; diamonds, watches, furs, musical instruments, firearms, sporting goods, typewriters, bicycles, and other goods, etc. DAVID STERN LOAN CO., 167 W. Madison-st. In business since 1885.

3 PER CENT OF VALUE LOAN ON DIAmonds; proportionately low rates on watches, antiques, etc.; legal rates; unredeemed pledges for sale. Estab. 30 years. CHARLES MOE, 31 W. Adams-st., near Dearborn-st.

WEST STATE INDUSTRIAL WAGE LOAN SOCIETY.
25 N. DEARBORN-ST.
Room 1, 2d Floor.
UNDER STATE CONTROL.

LOANS ON WATCHES, DIAMONDS AND jewelry at lowest rates. GEO. M. POE, Reliable American Pawnbroker, 24 W. Monroe-st.

MORTGAGES FOR SALE.

A CLIENT DESIRES TO SELL $3,250 6% first mortgage, amply secured, on brick dwelling in Hyde Park; will sell to net 7%. WM. P. HINRICHSEN & CO., 1032 E. 63d-st. Kenwood 4100.

$500 AND $500, FIRST MORTGAGE GOLD bonds SECURED BY NEWLY IMPROVED REAL ESTATE. AMERICAN-WESTERN BANK AND TRUST CO., 247 RAILWAY EXCHGE.

1ST OR 2D MORTGAGES TAKEN IN EXchange for our choice vacant. Room 410, 54 W. Randolph.

FOR SALE—$850 $500 $250 FIRST 7% MORTgages; $1,200 6%. 118 N La Salle. Room 812.

STOCKS AND BONDS.

WE BUY AND SELL ALL UNLISTED stocks and bonds and invite inquiries from all principal markets of United States. If you have any securities, mining, oil, industrial, to sell, write, wire or call. S. R. NEWMAN, 11 S. La Salle-st. Rand. 4980.

TO BE YOUR VACANT LAND; EXPERT builder will furnish plans and loan money if desired. Price reasonable; satisfaction guaranteed. ALTER & CO., 1420 Otis Bldg.

ANDREWS & COMPANY,
STOCK AND BOND BROKERS.
105 S. La Salle-st. Phone Main 4980.

HORSES, HARNESS, CARRIAGES.

TRADING AUTO FOR HORSES? OUR CONtract with the Hydrox plant for delivering water and ice cream terminates on Oct. 2. 10 o'clock a. m. at the Hydrox plant, 35th and Normal-pk. and Fort Wayne tracks; 60 head of sound horses, right out of work, weighing from 1,250 to 1,700 lbs.; 50 sets double harness, 12 sets single harness; blankets, etc. Everything sold absolutely without reserve; every horse sold with a guarantee; if not what we say, good team of horses, come out. Terms, 6 months. Jerome B. Mercer, Auctioneer.

AUCTION—OCT. 4, 10 A. M.
2 l. h. carriages, 4-h. glass landaus, 2 fine stanhope buggies, horses, harness, etc. Sale by order of building. 1507 Chicago Savings Bank Bldg.

H. SNOW & CO., 69 WASHINGTON-ST. Buy and sell and exchange all kinds of horses. Low current rates.

FOR REAL PROPERTY AT BEST and rates ... A. BOND & CO., 25 N. Dearborn-st.

TO LOAN ON IMPROVED CHICAGO ... WM. D. KERFOOT & CO., 38 S. Dearborn-st.

TO LOAN ON IMPROVED CHICAGO ... Washington-st.

ACTORS BUILDERS, AGENTS ... state, and commercial loans a ... DAY LOANS. Stebbins Block ... D MORTGAGE LOANS ON REAL ES... 12 00 and up; 6 per cent; quick action ... O'CONNELL, 69 W. Washington-st.

TO LOAN, $1,000 AND 5% AMOUNTS ... ment. improved property. WM. H. ... LAND & CO., 30 N. La Salle-st.

LOANS MADE ON CHICAGO REAL ES... at reasonable terms. 1441 Conway Bldg.

REAL ESTATE FOR EXCHANGE.

Business Property.

GE—WHAT HAVE YOU TO OF... $200,000 equities in two excellent ... ers? Income $50,000 on one, with ... lease, 5%, and $15,000 in mtge. ... mortgage, 6%, long time. Mich. ... farm land; prefer business ... value $10,000; want 6 or 7% ... we will act. Full commission. ... A. E. WHITELY, care ... H. BARTLETT & CO., ... 701. 69 W. Washington-st.

Farms and Acres.

ACRE IRRIGATED OREGON ... ample water rights; send for ... value $10,000; want 6 or 7% ... add cash. Address O O 668, Trib.

FOR NORTH SIDE 2 FLAT ... res fruit farm and summer home ... s, on beautiful lake shore prop... ph, Mich.; bargain; only $4,000. ... 61, Tribune.

BEST—ANY SIZE AND VALUE, ... farms and Chicago income prop... nge. Mail full details of what you ... C. W. MILLS, 3 N. La Salle-st.

FULLY EQUIPPED CHICKEN ... Angeles; value $18,000; want a ... ...

EIGHT & CO., 85 W. Washington-st.

FINE 400 ACRE WIR. FARM, ... P. ALBEE, Grant Hotel, Chi...

80 ACRES, S. W. ... $60.00 ... nt quality North Side flats. HOR... 1 183 W. Washington-st.

DIANA FARM—STOCK TOOLS, ... es. FICKLIN, 84 W. Randolph-st.

Houses.

RANGE—
ange my 8 room house, 57½ ft. ... 3-s.-y. near Lincoln Park, and ... ngewater h. w. heated 7 flat house ... e. Must be east of Clark, close to ... C. Tribune.

CALIFORNIA—SEVEN ROOM ... cost, garage, choicest location; ... er residence on Burlington auto ... side Chicago income. Address ... D. Tribune.

$8,500 RESIDENCE. BEST ... heat, garage; for 3-4 flat bldg. ... ge, or securities or monthly pay ... LLING & HALL, 109 N. Clark.

NGE—BEAUTIFUL RESIDENCE ... ange; 75 feet of ground; well lo... t, ripe for improvement; small ... rb and trade for equity. ... B. LA SALLE-ST. Central 8300.

E HOUSE; ST., 10 RMS., RENTS ... brings $100; 1st class setup; ... cash payment or trade. Address ... Tribune.

E—FINE UP TO DATE HOME ... or small farm northe-n Ind., south ... O. J. ROTH, Lombard, Ill.

Vacant.

CLEAR VACANT, ALL IN... ripe for improv. Want N. Shore ... MABBS, 431 S. Dearborn-st.

Miscellaneous.

A RESTAURANT, $5,000.
$2 per day.
op, $2,000.
market. Any or all of the above ... for real estate. Quick.
NESBITT & CO.,
800 N. Clark-st.

WANTED — WILL EXCHANGE ... automobile business; retail and ... 18 yrs. one location. Mich.-av.; good ... a 5-passenger car; will be ... ory agents under contract; needs ... yearly. Address C D 217, Tribune.

PROVED CHICAGO VALUES; ... to 1st for 5 years or sell or ... mbrance $1,600; located near Ogden ... WM. BEEBE, 3520 Broadway, S.

OWNERS GARY, IND., PRICE ... or improved; will give high grade ... and-red and S. S. residence. ... 175. If unsold ...

NEAR VACANT LOT IN NORTH ... in exchange for little used Waite ... or part of value for value. Ad... Tribune.

EXCHANGE YOUR PROPERTY OR ... what you don't want for what you do ... ty, full or part trade. Will ... WORKA, 2616 Seminary-av.

PROPERTIES FOR EXCHANGE ... ich up any trade. State what you ... and what you want. Detailed details ... C LUEDER, 40 N. Dearborn-st.

CLEAR PROPERTY FOR FARM ... CLEAR vacant worth $8,000. ... A. Tribune.

REAL ESTATE LOANS.

REAL ESTATE LOANS.
For Building or Refunding Purposes.
SPECIAL RATES
for loans in amounts of $2,500 to $5,000 on new or comparatively new brick two and three apt. buildings; prompt service.
WM. C. HEINEMANN & CO.
120 Otis Bldg., 424. 10 S. La Salle-st.

MONEY TO LOAN IN ANY AMOUNT
FROM $3,000 TO $200,000.
Rate 5 per cent if security warrants.
LARGE BUILDING LOANS especially desired.
HENRY A. KNOTT.
1502 T. M. C. A. Bldg., 19 S. La Salle-st.

$50 MONEY TO LOAN ON FLAT BUILDING. We lend our own money and will give immediate and definite proposals on application. We want good loans. Our terms are most reasonable.
JOHN E. COLNON & CO.,
Central 318 72 W. Washington-st.

MONEY TOT LOAN—

HIBERNIAN BANK, 205 S. La Salle-st.

SECOND MORTGAGE LOANS ON IMPROVED real estate. See us if you need money to complete your bldg., pay taxes, 1st mtg. interest, etc.; loans made and money paid out in 24 hrs.; repay to suit. ADAM CARSON & CO., 29 N. La Salle-st. Franklin 2800.

LOANS ON CHICAGO REAL ESTATE.

OGDEN, SHELDON & CO.,
BUILDING LOANS AT 6%.
192 N. CLARK-ST.

MONEY TO LOAN IN ANY AMOUNT
FROM $2,000 TO $200,000.
Rate 5% if security warrants.
LARGE BLDG. LOANS especially desired.
HENRY A. KNOTT.
1502 T. M. C. A. Bldg., 19 S. La Salle-st.

GREENEBAUM SONS BANK AND TRUST Co.—First class Chicago first mortgages and bonds bearing 6 per cent for sale; $100, $500, $1,000 and upward. Send for list No 42. CORNER LA SALLE AND MADISON-STS.

LOANS ON REAL ESTATE, IMPROVED OR vacant; building loans a specialty; quick action.
H. O. STONE & CO.,
Phone Randolph 300. 76 W. Monroe-st.

REAL ESTATE LOANS.
60 years of fair dealing.
BAIRD & WARNER.
209 La Salle-st. Central 8300.

CHICAGO'S LARGEST 2D MORTGAGE bankers. Leon J. Klein & Company, 606 Rector Bldg., Monroe and Clark. Tel. Rand. 194. Loans small or large. It's the Golden Rule with us; good the year 'round.

JOHN P. MARSH & COMPANY, BANKERS,
1020 TRIBUNE BUILDING.
Represent insurance companies and loan funds for several corporations and many individuals. BUILDING LOANS A SPECIALTY.

WANTED—MONEY ON MORTGAGES IN Gary. Apply JOSEPH FROST, Gary, Ind.

FINANCIAL

CAPITAL WANTED—A GENTLEMAN (NO "Cheap John") with $5,000 wanted for partner in very rare bargain in 2 mile attractive water frontage on Lake Superior, in Harvard, Wisconsin; fruit and summer home site; closest investigation invited and bank references furnished. This investment offers opportunities. Address D 87, Tribune.

INVESTORS, ATTENTION—2D MORTGAGE $15,000 SECURED by NEWLY IMPROVED NORTH SIDE APARTMENTS; MONTHLY PAYMENTS; SMALL FIRST MORTGAGE; ATTRACTIVE DISCOUNT; NO BROKERS. ADDRESS C 8 404, TRIBUNE.

WILL PAY $25 BONUS FOR 8 MONTHS' loan of $175; responsible, permanent position; 8 per cent company; 5 yrs. Address C 128, Tribune.

R. B. HIGBEE, FINANCIER, CHICAGO, buys and sells notes, stocks, bonds, mortgages, and negotiates securities in general. Address P. O. Box 703.

$1,000 TO $3,000 WANTED FOR FOUR boats; double name and mortgage note security, interest and commission equals 12% per annum. Address D 524, Tribune.

WE BUY HEIRS' ESTATES IN TRUST AND probate claims against estates; loans. Provident Investment Co., Rm. 422-24 Ashland Blk.

THEIS & MAHASSEK, DEALERS IN small bankable commercial paper. R. 1720, 218 S. Dearborn-st. 12th year this building.

$2,000 TO $2,500; MORTGAGE SECURITY; 10 per cent int. Address C C 432 Tribune.

PERSONAL PROPERTY LOANS.

MONEY TO LOAN. 1 PER CENT, NO OTHER charges; monthly payments; private office. FIRST STATE PAWNERS' SOCIETY, 37 Washington-st., corner Dearborn-st.

GENERAL LOANS—LEGAL RATES, MONEY to loan on everything of value; diamonds, watches, furs, musical instruments, firearms, sporting goods, etc. DAVID STERN LOAN CO., 167 W. Madison-st. In business since 1885.

3 PER CENT OF VALUE LOAN ON DIAmonds; proportionately low rates on watches, antiques, etc.; legal rates; unredeemed pledges for sale. Estab. 30 years. CHARLES MOE, 31 W. Adams-st., near Dearborn-st.

WEST STATE INDUSTRIAL WAGE LOAN SOCIETY.
25 N. DEARBORN-ST.
Room 1, 2d Floor.
UNDER STATE CONTROL.

LOANS ON WATCHES, DIAMONDS AND jewelry at lowest rates. GEO. M. POE, Reliable American Pawnbroker, 24 W. Monroe-st.

MORTGAGES FOR SALE.

A CLIENT DESIRES TO SELL $3,250 6% first mortgage, amply secured, on brick dwelling in Hyde Park; will sell to net 7%. WM. P. HINRICHSEN & CO., 1032 E. 63d-st. Kenwood 4100.

$500 AND $500, FIRST MORTGAGE GOLD bonds SECURED BY NEWLY IMPROVED REAL ESTATE. AMERICAN-WESTERN BANK AND TRUST CO., 247 RAILWAY EXCHGE.

1ST OR 2D MORTGAGES TAKEN IN EXchange for our choice vacant. Room 410, 54 W. Randolph.

FOR SALE—$850 $500 $250 FIRST 7% MORTgages; $1,200 6%. 118 N La Salle. Room 812.

STOCKS AND BONDS.

WE BUY AND SELL ALL UNLISTED stocks and bonds and invite inquiries from all principal markets of United States. If you have any securities, mining, oil, industrial, to sell, write, wire or call. S. R. NEWMAN, 11 S. La Salle-st. Rand. 4980.

TO BE YOUR VACANT LAND; EXPERT builder will furnish plans and loan money if desired. Price reasonable; satisfaction guaranteed. ALTER & CO., 1420 Otis Bldg.

ANDREWS & COMPANY,
STOCK AND BOND BROKERS.
105 S. La Salle-st. Phone Main 4980.

HORSES, HARNESS, CARRIAGES.

TRADING AUTO FOR HORSES? OUR CONtract with the Hydrox plant for delivering water and ice cream terminates on Oct. 2. 10 o'clock a. m. at the Hydrox plant, 35th and Normal-pk. and Fort Wayne tracks; 60 head of sound horses, right out of work, weighing from 1,250 to 1,700 lbs.; 50 sets double harness, 12 sets single harness; blankets, etc. Everything sold absolutely without reserve; every horse sold with a guarantee; if not what we say, good team of horses, come out. Terms, 6 months. Jerome B. Mercer, Auctioneer.

AUCTION—OCT. 4, 10 A. M.
2 l. h. carriages, 4-h. glass landaus, 2 fine stanhope buggies, horses, harness, etc. Sale by order of building. 1507 Chicago Savings Bank Bldg.

H. SNOW & CO., 69 WASHINGTON-ST. Buy and sell and exchange all kinds of horses. Low current rates.

FOR REAL PROPERTY AT BEST and rates ... A. BOND & CO., 25 N. Dearborn-st.

TO LOAN ON IMPROVED CHICAGO ... WM. D. KERFOOT & CO., 38 S. Dearborn-st.

TO LOAN ON IMPROVED CHICAGO ... Washington-st.

ACTORS BUILDERS, AGENTS ... state, and commercial loans a ... DAY LOANS. Stebbins Block ... D MORTGAGE LOANS ON REAL ES... 12 00 and up; 6 per cent; quick action ... O'CONNELL, 69 W. Washington-st.

TO LOAN, $1,000 AND 5% AMOUNTS ... ment. improved property. WM. H. ... LAND & CO., 30 N. La Salle-st.

LOANS MADE ON CHICAGO REAL ES... at reasonable terms. 1441 Conway Bldg.

REAL ESTATE FOR EXCHANGE.

Business Property.

GE—WHAT HAVE YOU TO OF... $200,000 equities in two excellent ... ers? Income $50,000 on one, with ... lease, 5%, and $15,000 in mtge. ... mortgage, 6%, long time. Mich. ... farm land; prefer business ... value $10,000; want 6 or 7% ... we will act. Full commission. ... A. E. WHITELY, care ... H. BARTLETT & CO., ... 701. 69 W. Washington-st.

Farms and Acres.

ACRE IRRIGATED OREGON ... ample water rights; send for ... value $10,000; want 6 or 7% ... add cash. Address O O 668, Trib.

FOR NORTH SIDE 2 FLAT ... res fruit farm and summer home ... s, on beautiful lake shore prop... ph, Mich.; bargain; only $4,000. ... 61, Tribune.

BEST—ANY SIZE AND VALUE, ... farms and Chicago income prop... nge. Mail full details of what you ... C. W. MILLS, 3 N. La Salle-st.

FULLY EQUIPPED CHICKEN ... Angeles; value $18,000; want a ... ...

EIGHT & CO., 85 W. Washington-st.

FINE 400 ACRE WIR. FARM, ... P. ALBEE, Grant Hotel, Chi...

80 ACRES, S. W. ... $60.00 ... nt quality North Side flats. HOR... 1 183 W. Washington-st.

DIANA FARM—STOCK TOOLS, ... es. FICKLIN, 84 W. Randolph-st.

Houses.

RANGE—
ange my 8 room house, 57½ ft. ... 3-s.-y. near Lincoln Park, and ... ngewater h. w. heated 7 flat house ... e. Must be east of Clark, close to ... C. Tribune.

CALIFORNIA—SEVEN ROOM ... cost, garage, choicest location; ... er residence on Burlington auto ... side Chicago income. Address ... D. Tribune.

$8,500 RESIDENCE. BEST ... heat, garage; for 3-4 flat bldg. ... ge, or securities or monthly pay ... LLING & HALL, 109 N. Clark.

NGE—BEAUTIFUL RESIDENCE ... ange; 75 feet of ground; well lo... t, ripe for improvement; small ... rb and trade for equity. ... B. LA SALLE-ST. Central 8300.

E HOUSE; ST., 10 RMS., RENTS ... brings $100; 1st class setup; ... cash payment or trade. Address ... Tribune.

E—FINE UP TO DATE HOME ... or small farm northe-n Ind., south ... O. J. ROTH, Lombard, Ill.

Vacant.

CLEAR VACANT, ALL IN... ripe for improv. Want N. Shore ... MABBS, 431 S. Dearborn-st.

Miscellaneous.

A RESTAURANT, $5,000.
$2 per day.
op, $2,000.
market. Any or all of the above ... for real estate. Quick.
NESBITT & CO.,
800 N. Clark-st.

WANTED — WILL EXCHANGE ... automobile business; retail and ... 18 yrs. one location. Mich.-av.; good ... a 5-passenger car; will be ... ory agents under contract; needs ... yearly. Address C D 217, Tribune.

PROVED CHICAGO VALUES; ... to 1st for 5 years or sell or ... mbrance $1,600; located near Ogden ... WM. BEEBE, 3520 Broadway, S.

OWNERS GARY, IND., PRICE ... or improved; will give high grade ... and-red and S. S. residence. ... 175. If unsold ...

NEAR VACANT LOT IN NORTH ... in exchange for little used Waite ... or part of value for value. Ad... Tribune.

EXCHANGE YOUR PROPERTY OR ... what you don't want for what you do ... ty, full or part trade. Will ... WORKA, 2616 Seminary-av.

PROPERTIES FOR EXCHANGE ... ich up any trade. State what you ... and what you want. Detailed details ... C LUEDER, 40 N. Dearborn-st.

CLEAR PROPERTY FOR FARM ... CLEAR vacant worth $8,000. ... A. Tribune.

BUSINESS CHANCES.

REAL ESTATE LOANS
For Building or Refunding Purposes.
SPECIAL RATES
for loans in amounts of $2,500 to $5,000 on new or comparatively new brick two and three apt. buildings; prompt service.
WM. C. HEINEMANN & CO.
120 Otis Bldg., 424. 10 S. La Salle-st.

AGENCY—NEW YORK FIRM OF EXCEL lent standing and ample responsibility will accept for Eastern representation substantial, experienced, and dignified account; no novelties or schemes. Answer Room 1418, 10 Vandervoit-av.

AGENTS — WHY FOOL YOUR TIME AWAY with old propositions? Why not try something new? We will positively revolutionize the present system of cooking, lighting, and heating in the homes of America; need few live up to date aviee managers with $600 to travel and distribute our goods in districts that ought to pay any live hustler $36,000 in 12 months. Address or apply
F. M. CAMPBELL, 62 W. Washington-st. Suite 18, Chicago, Ill.

AUTO. MACHINE AND BLACKSMITH Shop—For Sale—Established 10 years; good trade; other interests reason for selling. 54-56 E. 16th-st.

BARBER SHOP—4 CHAIRS, OUTFIT; BARgain. 220 E. 31st-st. Phone Louc. 6184.

BILLIARD HALL—FOR SALE—ONE OF THE most complete places in the city; nine tables; large tobacco

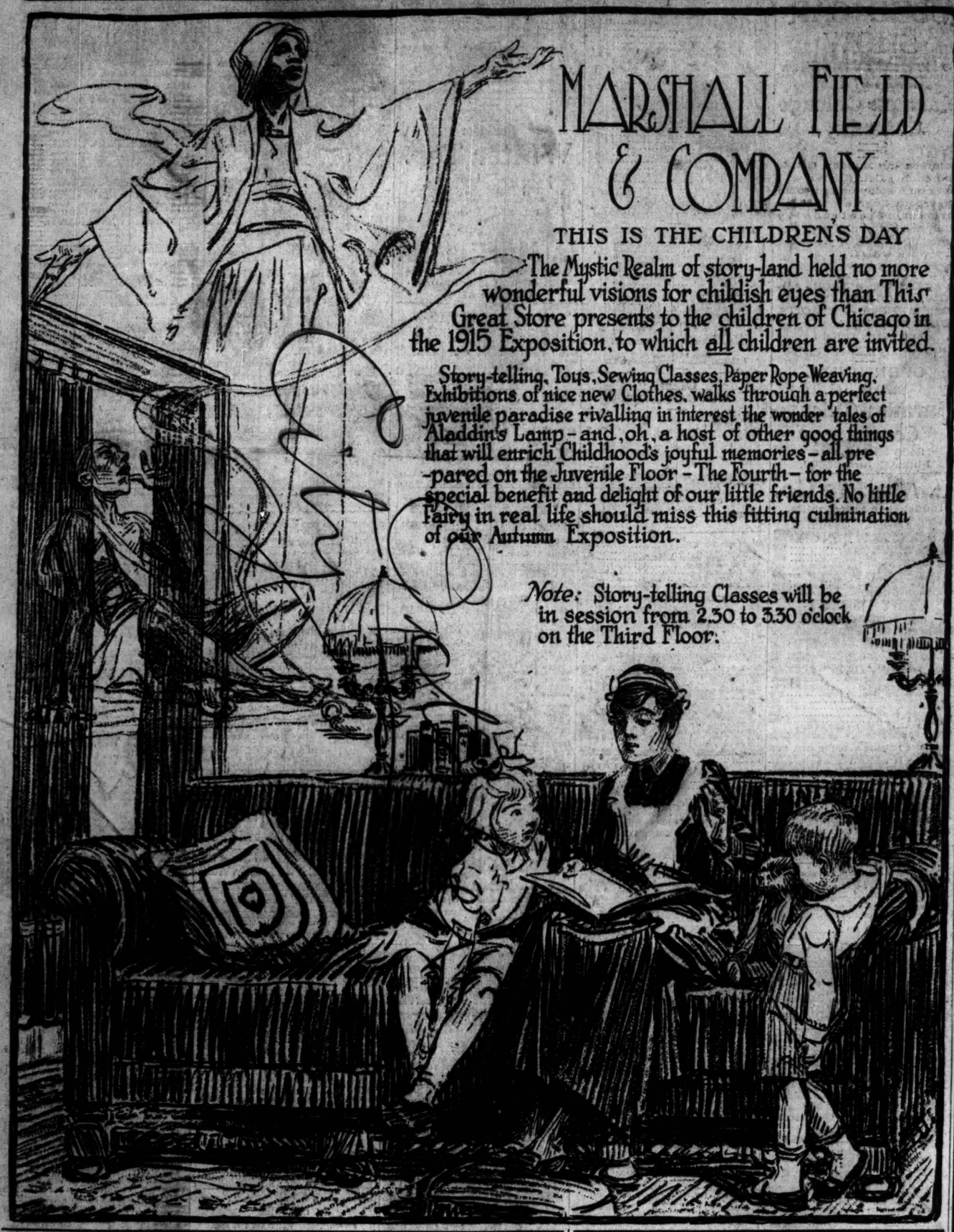

MARSHALL FIELD & COMPANY

THIS IS THE CHILDREN'S DAY

The Mystic Realm of story-land held no more wonderful visions for childish eyes than This Great Store presents to the children of Chicago in the 1915 Exposition, to which all children are invited.

Story-telling, Toys, Sewing Classes, Paper Rope Weaving, Exhibitions of nice new Clothes, walks through a perfect juvenile paradise rivalling in interest the wonder tales of Aladdin's Lamp - and, oh, a host of other good things that will enrich Childhood's joyful memories - all pre-pared on the Juvenile Floor - The Fourth - for the special benefit and delight of our little friends. No little Fairy in real life should miss this fitting culmination of our Autumn Exposition.

Note: Story-telling Classes will be in session from 2.30 to 3.30 o'clock on the Third Floor.

Mandel Brothers

"the store famous for silks"

THE vast volume of our silk business is, first of all, instrumental in making this store the logical source of exceptions in silk selling—as here announced:

40-in. white all-silk crepe georgette for 1.15

—knowing the elegance of this fabric, and fashion's partiality toward it, you understand how remarkable is the value denoted by the 1.15 price. *Second floor.*

32-in. faille francaise, 1.15

—this an all-silk fabric in street shades and black. 1.15 is much below regular price.

40-in. black costume velvet for 2.85

The exceeding desirability of this velvet is a circumstance well described by the richness of the deep black.

Mandel Brothers

Furniture division—seventh floor

Solid mahogany spinet desk —46-inch length—$45

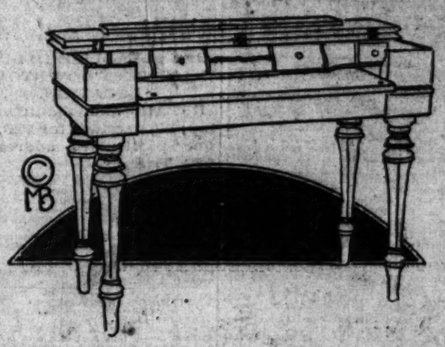

—the large size emphasizes the lowness of the price. This desk finished antique, and with three small drawers above and one large drawer beneath writing bed—as illustrated. Mahogany spinet desks in other patterns at $25 to $95.

Solid mahogany gate-leg table at $12

EDUCATIONAL

ILLINOIS.

SPEND THIS AFTERNOON INVESTIGATING

WALTON EVENING COURSES

in

GENERAL ACCOUNTING,
ADVANCED ACCOUNTING,
COST ACCOUNTING,
PUBLIC UTILITIES ACCTG.
BUSINESS LAW,
GENERAL ECONOMICS,
MONEY, BANKING & CREDIT

Call at our offices in the People's Gas Building any time during the day. Members of the faculty will be present to give you detailed information regarding our courses. Plan for the future. It is simply a matter of TRAINING, easily obtainable.

Telephone Harrison 3862.

WALTON SCHOOL OF ACCOUNTANCY

1034 Peoples Gas Building, Chicago.

Y. M. C. A.

DAY AND EVENING SCHOOLS - NOW OPEN.

Complete English, Commercial, Technical, Drafting, Science and Elementary Courses. Also the best College Prep. School in Chicago. PREPARE FOR LAW, Medicine, Dentistry, Pharmacy, Engineering.

Write or phone nearest Dept. for catalog 1

826 South Kedzie Ave.	Garfield 300
1421 Division Street	Monroe 4100
19 South La Salle St.	Central 6100

Bookkeepers

Clerks, Cashiers, Office Men

Do you want to get out of the rut? Your advancement is decidedly limited in your present line of work. $75 to $150 is about the limit.

STUDY ACCOUNTANCY. It will open up unlimited field. Our 36-pg. Bulletin contains interesting information on this "Big Profession." Also outline of course, methods, etc. Address or phone

Chicago School of Accountancy

19 S. La Salle St., Chicago. Phone Cent. 6100

Chicago School of Applied and Normal Art

A school of original ideas, based on personal instruction. Limited in number to one hundred and fifty students. Day and evening classes in Illustrating, Decorative Design, Costume Design, Normal Art, Interior Decoration and Costume Design. Entire classes. Evening School begins October 6, 1915. Saturday Classes begin October 2, 1915.

EMMA M. CHURCH

With other equally strong teachers. Write for further particulars to Secretary of the School.

606 South Michigan Ave., Chicago, Ill.

THE UNIVERSITY OF CHICAGO offers through

UNIVERSITY COLLEGE, by a. m. and afternoon, evening, and Saturday courses, college subjects conducted by regular members of the University faculties, both by class sessions by week. Both undergraduate and graduate courses, with credit towards university degrees.

FALL TERM BEGINS SEPTEMBER 27.

Registration Begins September 16.

For circular address

Dean, University College,

Box 120, The University of Chicago.

Prepare for Law or Medicine

Pre-legal and pre-medical work. All High School Subjects taught. Day and Evening sessions, 2 times a week. Tuition: $5 a month. Prepare now for next year's work at law classes. Call or write and be convinced. Office: Suite 427-8 Ashland Block, Randolph and Clark. Tel. Central 1060. Home address: 4138 N. Irving Park Blvd., cor. of Bernau. Tel. Wellington 1000.

CHICAGO COLLEGE OF MUSIC

Esther Harris, Pres.

21st Annual Session. Students may enter At Any Time.

All branches of music taught. Diplomas, degrees and Medals. Free catalog. Address the Registrar, 425 Kimball Hall, Chicago, Ill.

MARTINE DANCINGACADEMY

2734 Hampden Court. Phone Lin. 4

Opens October 4th

CHICAGO LATIN SCHOOL

15-20 East Division St. Tel. Superior 1000

BOYS of all ages thoroughly fitted for college by EXPERIENCED MASTERS.

Gymnasium. Manual Training. Kindergarten, Primary and Grammar Grades.

TERM BEGINS THURSDAY, SEPTEMBER 9.

F. P. BATES & M. S. VICKERY, Principals.

KINDERGARTEN COLLEGIATE INSTITUTE

Oldest Kindergarten Normal in the West.

410 S. Michigan Ave., Chicago. Address EVA B. WHITMORE, Supt.

BARRETT INSTITUTE OF SHORTHAND

Majestic Building—Monroe, west of State.

HIGGINS' AUTO INSTITUTE

55 and 63 EAST 18th STREET, CHICAGO, ILL.

NEW YORK.

Miss C. E. Mason's Suburban School for Girls

"The Castle," Tarrytown-on-Hudson, N. Y.

only 40 minutes from N. Y. City. Upper school for girls 13 to 18; Lower School for girls 8 to 13. All departments, including vocational. Certificate admits to leading colleges. For catalog address Miss C. E. Mason, LL. M., Lock box 120.

The Raymond Riordon School

"The School That Fits the Boy."

High School, Lower School, All Sports. Catalog. Highland, Ulster Co., New York.

EDUCATIONAL

INDIANA.

WINONA COLLEGE OF AGRICULTURE

J. C. Brockmeier, D. D., President

Two year PURDUE AGRICULTURAL Course prepares for all phases of farming, for teaching agriculture, for County Agent work, for Civil Service positions. Alumni successful in all these fields.

Students for the Semester Accepted Up to Oct. 11.

Well Equipped Laboratories, College Farm. Faculty of experts. Athletics. Good environment. Cost for year, including tuition, food, board and room, not to exceed $275. For catalog address

Winona College of Agriculture

Box 116, Winona Lake, Indiana

Chicago Office, R. 512, 41 E. Madison St.

RESORTS—FOREIGN

Ocean Travel.

AUSTRALIA

TAHITI AND NEW ZEALAND

The Magnificent New 11,500 Tons Dis.

R. M. S. MARAMA

Sails from San Francisco, Wednesday, October 13, 11 A. M.

SPECIAL LOW RATES

	1st cl.	2d cl.	3d cl.		1st cl.	2d cl.	3d cl.
Wellington	$150.00	$125.00	$90.00	Sydney	$225.00	$150.00	$ 97.50
Auckland	214.25	139.25	99.50	Melbourne	238.25	158.75	101.25

$137.50 SPECIAL PACIFIC OCEAN TOUR $337.50

to Sydney, via Tahiti, Rarotonga and Wellington, and returning to San Francisco or Vancouver, via Auckland, Fiji and Honolulu. First class. Stopovers any point on route. Tickets good for one year.

Further sailings November 10, December 8, and every 28 days thereafter.

Information and illustrated pamphlets free on application.

UNION STEAMSHIP CO. of NEW ZEALAND, Ltd.

HIND, ROLPH & CO., General Agents. Office: 679 Market St., San Francisco, Cal., or THOS. COOK & SON, 11 East Jackson Boulevard, Chicago.

RESORTS—FOREIGN

Ocean Travel.

SOUTH & EAST AFRICA BY UNION-CASTLE LINE

SOUTH AMERICA

"The World's Fastest Growing Continent."

Peru-Chile EXPRESS SERVICE To and from PANAMA

16 Days New York to Callao

22 Days New York to Valparaiso

SERVICES TO Colombia & Ecuador

Also Express Service to Brazil Argentine

"The Royal Mail Steam Packet Co.

The Union-Castle Mail S. S. Co. Ltd.

The Pacific Steam Navigation Co.

The Nelson Lines

Sanderson & Son, General Agents, 230 S. La Salle Street, Chicago, or any Steamship Ticket Agent.

RESORTS—FOREIGN

Ocean Travel.

ANCHOR LINE ROYAL MAIL Steamships SAILING Regularly to and from New York and Glasgow

Transylvania, Tuscania, New Turbine 20,000 tons disp. the Large, Modern Twin-Screw Steamers

Cameronia—California—Caledonia—Columbia

CAMERONIA.....OCTOBER 9

TUSCANIA.....OCTOBER 29

CAMERONIA.. NOVEMBER 6

For Books of Tours, Rates, etc., apply to ANCHOR LINE

S. E. Cor. Randolph and Dearborn Sts., Chicago

Phone Central 3931.

WOMEN WHO DO THINGS want a *paper* that does things. So they read THE TRIBUNE—365 days a year.

RESORTS—FOREIGN

Ocean Travel.

NORWEGIAN AMERICA LINE

New, Modern, Large Steamers

Regular direct service between New York and Bergen, Norway; Stockholm, Copenhagen, etc.; 8½ days to Bergen, no stops. No male citizens of belligerent nationality accepted as passengers. No contraband carried. Under neutral flag. Far away from the War Zone.

Sailings from New York, Oct. 16, Nov. 6-27

BIRGER OSLAND

Gen. Western Agent,

211-212 Marquette Building, Cor. Adams and Dearborn Streets, Chicago.

PANAMA CANAL and CALIFORNIA

Large American Transatlantic Liners FINLAND AND KROONLAND

22,000 Tons Displacement.

From NEW YORK	From SAN FRANCISCO
OCTOBER 23	OCTOBER 19
Dec. 7, Jan. 5.	Nov. 16, Jan. 1.

Fares, including Meals and Berth

N. Y.—LOS ANGELES—SAN FRANCISCO

First Cabin $125 Up | Intermediate $80 Up

Also California Circular Tickets

One Way Water—One Way Rail

NEW YORK—PANAMA CANAL

First Cabin $75 Up | Intermediate $40 Up

PANAMA PACIFIC LINE

F. C. BROWN, 14 North Dearborn Street.

Phones: Randolph 6934. Auto. 41-131.

FRENCH LINE

EXPRESS POSTAL SERVICE

BORDEAUX—PARIS—LONDON

"SOUTHERLY ROUTE TO EUROPE"

S. S. Rochambeau.....Sat., Oct. 9

S. S. Chicago.....Sat., Oct. 16

MAURICE W. KOZMINSKI, G. W. A.

327 N. Dearborn St. Phone Central 5232.

FABRE LINES TO PARIS

VIA NAPLES AND MARSEILLES

Sant' Anna.....Oct. 21 | Patria.....Nov. 16

Via Azores, Lisbon, Gibraltar & Barcelona

Roma.....Oct. 23 | Roma.....Dec. 7

K. W. KEMPP, General Western Agt., 139 No. La Salle St.

RESORTS—FOREIGN

Ocean Travel.

Can Cupid has art easy task— Where lovers in the sunshine bask SYDNEY AUSTRALIA.

10,000 ton American steamers—"Sonoma," "Sierra" and "Ventura" (rated 100 A1 Lloyds) of the Sydney Short Line, have been the scene of many a happy meeting. The comfort, convenience and the fast time (19 days to Sydney) have made the Sydney Short Line deservedly popular. Round trip to Sydney $237.50—Honolulu, $150. Grand tour of South Seas, Honolulu, Samoa, Australia and Tahiti, $287.50. Around the world at reduced rates. Write for illustrated folders with colored maps of the Islands of the Pacific.

OCEANIC S. S. CO.

673 Market St., San Francisco California, or H. E. Burnett, 17 Battery Place, New York.

Honolulu— Oct. 26, Nov. 9, 23.
Sydney— Oct. 26, Nov. 20.

THE OLD RELIABLE CUNARD LINE

ESTABLISHED 1840.

Incomparable Fleet of Quadruple, Triple and Twin Screw Steamships

CAMERONIA—Twin-Screw, 18,000 tons Disp't. Sails Oct. 9.

TUSCANIA—New Tw. Scr. Turb., 20,000 tons disp't. Sails Oct. 29.

SAXONIA—Twin Screw, 21,000 tons disp't. Sails Nov. 6.

ORDUNA—New Triple Scr. Turb., 22,000 tons disp't. Sails Nov. 20.

ROUND THE WORLD TOURS

For rates and further particulars apply to THE CUNARD STEAMSHIP CO., LTD., S. E. Cor. Dearborn and Randolph Sts., Chicago Telephone Central 3931.

HOLLAND AMERICA LINE

128 N. LA SALLE ST., CHICAGO

N. Y., LONDON Via Falmouth ROTTERDAM

Sailing Under Neutral Flag.

Twin-Screw Sailings. Carry U. S. Mail.

N. Amst'd'm, Oct. 5 noon Ryndam...Oct. 19

Noordam...Oct. 12 noon Rotterdam Oct. 30

SOUTH AMERICA LAMPORT & HOLT LINE

BARBADOS, BAHIA, RIO DE JANEIRO, SANTOS, MONTEVIDEO & BUENOS AYRES.

Frequent sailings from New York by new and fast (12,000 tons) passenger steamers.

RUSS & DANIELS, Gen. Agts., 4 Broadway, N. Y.

J. J. Bridges, 134 S. 10th St. L. L. Lustig, 134 S. Clark St. or any other local agt.

Don't Economize

on your children's education. Give them every advantage you can in this direction. Their future depends upon the amount of education you can give them now. We have the catalogs of all leading schools and colleges both east and west, and are prepared to give you helpful information free if you will only call upon us.

The Chicago Tribune School Bureau

Room 520 Tribune Building

Phone Central 100

The Star and Crescent

What a stupendous figure that emblem has cut in history! Once the national and religious banner of an empire that stretched from Manchuria to the Carpathians and from the Urals to the Upper Nile—now the sinister reminder of the fate of a backward and decadent nation that under the pressure of war and progress is on the point of being swallowed up, as were the glories of Nineveh and Tyre.

Read the story of the "Fading of the Star and Crescent," of the rise and decline of Mohammed, Allah's prophet

IN TOMORROW'S

Sunday Tribune

READ ALSO:

The almost unbelievable story of the mysterious murders of the Mafia organization in Chicago—of the survival in a modern city of the terrorizing by the "Black Hand" and their murders which one after another go unsolved.

Mme. Y's fascinating story of the feud between the men and women in picking the best dressed woman at Newport this season.

Thomas T. Hoyne's unusual love story, "Oil and Water."

"The Desolation of the Trenches"—one of the best articles Robert Herrick, the noted realistic novelist, has written on the war.

Percy Hammond's review of the current drama offerings; Eric De Lamater's essay upon the opera season just opened.

Old Doc Yak, Hans und Fritz, Bobby Make-Believe, The Teenie Weenies.

The best section devoted exclusively to the interest of women of any newspaper in the world.

These and hundreds of other features, pictures, and stories

IN TOMORROW'S

Chicago Sunday Tribune